SAN FRANCISCO PUBLIC LIBRARY
3 1223 03273 9576

SAN FRANCISCO PUBLIC LIBRARY
3 1223 03273 9584

5/S

San Francisco Public Library

GOVERNMENT INFORMATION CENTER
SAN FRANCISCO PUBLIC LIBRARY

REFERENCE BOOK

*Not to be taken from the Library*

R - 4 2003

AGQ-4194; AGQ-4202

CITY COLLEGE OF SAN FRANCISCO

OFFICE OF THE BOARD OF TRUSTEES

50 PHELAN AVENUE • BOX E200 • SAN FRANCISCO, CA 94112 • 415. 239.3818 • FAX 415. 239.3918

SF
C76
#1
1/25/96 & 1/24/96
Notice of Mtg

DOCUMENTS DEPT.
JAN 22 1996
SAN FRANCISCO
PUBLIC LIBRARY

# NOTICE OF

# REGULAR MEETINGS

# OF THE

# BOARD OF TRUSTEES

# SAN FRANCISCO COMMUNITY COLLEGE DISTRICT

**LOCATION:** OFFICE OF THE CHIEF OPERATING OFFICER
33 GOUGH STREET, SAN FRANCISCO

**DATE:** WEDNESDAY, JANUARY 24, 1996

**TIME:** 5:30 PM

**The January 24, meeting is normally devoted to Closed Session Topics.**

**LOCATION:** PIERRE COSTE DINING ROOM, PHELAN CAMPUS
50 PHELAN AVENUE, SAN FRANCISCO

**DATE:** THURSDAY, JANUARY 25, 1996

**TIME:** 6:00 PM

**The January 25, meeting is normally devoted to Open Session Topics.**

SPECIFIC TIMES SUBJECT TO CHANGE.
Call 241-2372 for information.
1/12/96

Members of the public shall have an opportunity to speak in accordance with Government Code 54954.3 and Education Code 72121.5

GOVERNING BOARD
ROBERT E. BURTON • LESLIE R. KATZ • JAMES HASKELL MAYO, II.
MARIA P. MONET • RODEL E. RODIS • ROBERT P. VARNI • LAWRENCE WONG
DEL M. ANDERSON, CHANCELLOR

3 1223 03273 9576

3 1223 03273 9584

SF
76
1
24/96
losed Session

CITY COLLEGE OF SAN FRANCISCO

OFFICE OF THE BOARD OF TRUSTEES

50 PHELAN AVENUE • BOX E200 • SAN FRANCISCO, CA 94112 • 415. 239.3818 • FAX 415. 239.3918

# AGENDA
# CLOSED SESSION
# BOARD OF TRUSTEES
# OF
# THE SAN FRANCISCO COMMUNITY COLLEGE DISTRICT

**33 Gough Street**
**WEDNESDAY JANUARY 24, 1996**
**5:30 P.M.**

DOCUMENTS DEPT.

JAN 22 1996

SAN FRANCISCO
PUBLIC LIBRARY

I. OPEN SESSION

A. Announcement of Closed Session Topics

II. CLOSED SESSION

A. CONFERENCE WITH REAL PROPERTY NEGOTIATOR (G.C. 54956.8)

I Property: South East Campus - 1800 Oakdale Avenue, San Francisco
Negotiating Parties: San Francisco Community College District (Peter Goldstein and Steve Herman) and City and County of San Francisco (Charles Dunn). Discussion will be on both Price and Terms of Payment.

B. CONFERENCE WITH LEGAL COUNSEL - EXISTING LITIGATION (G.C.54956.9 (a))

i Catherine M. V. San Francisco Community College District et al. San Francisco Superior Court Case #961085.

ii Bay Bank V. San Francisco Community College District et al., San Francisco Superior Court Case #974671

iii American Arbitration Association, Case No. 74-300-00095-95, AFT Local 2121 and San Francisco Community College District

iv SFCCD vs. Helen Lew, Raymond Chamberlain, American Federation of Teachers, Local 2121 and Does I-X, inclusive, San Francisco Superior Court No. 958078

and

GOVERNING BOARD
ROBERT E. BURTON • LESLIE R. KATZ • JAMES HASKELL MAYO, II.
MARIA P. MONET • RODEL E. RODIS • ROBERT P. VARNI • LAWRENCE WONG
DEL M. ANDERSON, CHANCELLOR

Helen Lew, Raymond Chamberlain, American Federation of Teachers, Local 2121 Vs SFCCD
Court Appeal Case No. A066305
and
American Federation of Teachers, Local 2121 Vs SFCCD
Perb Case No. SF-CE-1699

C. CONFERENCE WITH LEGAL COUNSEL - ANTICIPATED LITIGATION (G.C. 54956.9)

i Initiation of litigation pursuant to Gov. Code 54956.9(c) One case

D. PUBLIC EMPLOYEE APPOINTMENT (G.C. 54957)
Interim Dean, Instruction/Scheduling, Faculty support

E. PUBLIC EMPLOYEE PERFORMANCE EVALUATION (G.C. 54957)
Chancellor

F. PUBLIC EMPLOYEE DISCIPLINE/DISMISSAL/RELEASE (G.C. 54957)

G. CONFERENCE WITH LABOR NEGOTIATOR (G.C. 54957.6)

i Agency Negotiator: Jeff Sloan
Employee Organizations: United Public Employees (UPE) 790 & American Federation of Teachers (AFT) 2121

ii Agency Negotiator: Lawrence Klein
Unrepresented Employees: Gardener, Nursery Specialist, Electrician, Painter, Painter Supervisor I, Plumber, Steamfitter, Stationary Engineer, Truck Driver, Locksmith, Carpenter, Carpenter Supervisor I, District Designated Managers, Supervisors, and Confidential Classifications.

III. OPEN SESSION

A. Disclosure of Board decisions from Closed Session, if appropriate

4 49373 SFPL:ECONO JRS
22 SFPL 02/14/03 55

SF
76
#1
1/25/96

# AGENDA

Regular Meeting of the

Board of Trustees of the San Francisco Community College District

City College of San Francisco
Pierre Coste Dining Room

Thursday, January 25, 1996
Open Session - 6:00 p.m.

DOCUMENTS DEPT.
JAN 22 1996
SAN FRANCISCO
PUBLIC LIBRARY

I. Roll Call

II. Pledge of Allegiance

III. Election of Board of Trustees Officers

IV. Approval of Minutes - Novermber 9, 1995
- December 14, 1995

V. Special Presentations

- Council on Black American Affairs - Irene Higgins, Vice President

- Training Students in Health Fields -- integrating Surface Learning, Vocational and Academics - Leslie Simons

VI. Report from Academic Senate

VII. Report from Associated Students Council

VIII. Report from Classified Senate

IX. Board of Trustees' Reports

X. Adoption of Resolutions Agenda

XI. Action on Resolutions Agenda Items

Finance (Pages 1-30)

B1 - Authorization to subcontract funding to San Francisco State University (SFSU) for activities related to a grant from the Carl D. Perkins Vocational and Applied Technology Education Act of 1990 (VATEA) for the Community Health Worker Training Program for the period July 1, 1995 to June 30, 1996 for $73,673

## TO MEMBERS OF THE PUBLIC

The Agenda page and accompanying resolutions have been prepared well in advance of the regularly scheduled meeting of the Board of Trustees of the San Francisco Community College District. Please note that Resolutions are subject to amendment and replacement.

Members of the public shall have an opportunity to speak in accordance with Government Code 54954.3 and Education Code 72121.5.

You should be aware of the following (Government Code § 54954.2):

1. Additional agenda items to be acted upon by the Board may be posted at 33 Gough Street and in the lobby of Conlan Hall at the Phelan Campus at least 72 hours in advance of the regularly scheduled Board Meeting. Resolutions may also be available at the time of posting, but if not, such resolutions will be available at the Board Meeting.

2. Additional agenda items and resolutions, although not posted as in paragraph 1 above, may still be acted upon by the board at the regular meeting:

   a) Upon a determination by a majority vote of the Board that an emergency situation exists, as defined in Government Code § 54956.5. Emergency is defined as work stoppage or other activity which severely impairs public health, safety, or both, as determined by a majority of the members of the Board, OR crippling disaster which severely impairs public health, safety or both, as determined by a majority vote of the members of the Board, OR

   b) Upon a determination by a two-thirds vote of the Board or, if less than two-thirds of the members are present, a unanimous vote of those members present, that there is a need to take immediate action and that the need for action came to the attention of the District subsequent to the agenda being posted 72 hours in advance of the Board Meeting, OR

   c) The item was posted 72 hours in advance of a prior meeting of the Board occurring not more than five calendar days prior to the date action is taken on the item, and at the prior meeting the item was continued to the meeting at which action is being taken.

AGENDA

Regular Meeting of the

Board of Trustees of the San Francisco Community College District

City College of San Francisco
Pierre Coste Dining Room

Thursday, January 25, 1996

Open Session - 6:00 p.m.

I. Roll Call

II. Pledge of Allegiance

III. Election of Board of Trustees Officers

IV. Approval of Minutes

V. Special Presentations

- Council on Black American Affairs - Irene Higgins, Vice President

- Training Students in Health Fields -- integrating Surface Learning, Vocational and Academics - Leslie Simons

VI. Report from Academic Senate

VII. Report from Associated Students Council

VIII. Report from Classified Senate

IX. Board of Trustees' Reports

X. Adoption of Resolutions Agenda

XI. Action on Resolutions Agenda Items

Finance (Pages 1-30)

B1 - Authorization to subcontract funding to San Francisco State University (SFSU) for activities related to a grant from the Carl D. Perkins Vocational and Applied Technology Education Act of 1990 (VATEA) for the Community Health Worker Training Program for the period July 1, 1995 to June 30, 1996 for $73,673

B2 - Authorization to close Wells Fargo Bank Checking Account #0043-108398 called San Francisco Community College Campuses GED Testing and Assessment Fee Account

B3 - Amending Resolution No. 95I2I4-B4 which approved Child Development Training Consortium Contract Number 95-32660 with Yosemite Community College District in which the San Francisco Community College District received $3,000 to conduct credit courses needed for licensing child development personnel. For additional training the appropriation will be increased by $3,000

B4 - Authorization to conduct an excursion to Mexico, Summer 1996, in connection with a credit program, and authorization to contract with Kristensen International Travel & Tours, Ltd. (KITT, Ltd.) for travel and logistical program arrangements, with costs to be borne by the students for the excursion, City College of San Francisco

B5 - **Amending** Resolution No. 950727-B29, authorization to 1) enter into a master lease arrangement to secure up to $4.75 million in financing for the Library/LRC telecommunications system, energy conservation improvements, and improvements to district-owned facilities and grounds subject to recreational and related use by the community 2) refinance the District's existing lease with Hewlett-Packard for a management information system and related items 3) enter into binding agreements with Municipal Leasing Associates Inc. for leasing the Property upon such terms, conditions and interest rates as specified in attachment A, and 4) to execute, all necessary agreements including, but not limited to, an agreement for financial advisory services with Liberty Public Financial Advisors (at a compensation rate not to exceed .0065 per cent of the total amount financed), a master lease/option agreement, individual Lease Schedules, assignment of rights of ownership, advance payment agreement, acknowledgment of assignment and acceptance certificates **and a transfer of assets valued at $500,000, to be pledged as additional security for the lease**. The authority given for these purposes shall be deemed retroactive, all acts performed prior to the passage of this resolution are hereby ratified and affirmed

B6 - Authorization to 1) contract with, and 2) appropriate funds from a consortium of airlines, (United Airlines, Delta Airlines, Shanghai Airlines, and China Eastern Airlines) to provide skills enhancement training and FAA - Airframe and Power Plant (A&P) licensing test preparation class for twenty-five (25) Chinese national mechanics in Shanghai, China. The cost per training slot is $4,000.00 (US dollars). The contract total is $100,000.00. June 1, 1996 through December 30, 1996, City College of San Francisco, $100,000

B7 - Authorization to enter into a contract for Special Advice and Services with Mary Ann Finger, who is to provide technical support services in the area of system administration and system/data recovery for the college's Bull computer during the period of March 1, 1996 through June 30, 1997, at a total cost not to exceed $50,000, at an hourly rate between $90 and $125 per hour

B8 - Reviewing and entering into the minutes the SFCCD Quarterly Financial Status Report for the first quarter of 1995-96. Period ending September 30, 1995

B9 - Authorization to contract with Swinerton and Walberg, builders, to provide the District with complete project management services for the project: CCSF, Stadium Renovation, located at the Phelan Campus, for a fee not to exceed $293,000

B10 - Authorization to contract with Mobile Modular, to provide the District with a construction trailer for the project: CCSF, Central Shops and Warehouse, located at the Phelan Campus, for a period from December 8, 1995 through December 7, 1996 at a cost not to exceed $6,000

B11 - Authorization to contract with Burlage and Associates, to provide the District with architectural services for the Project: CCSF, Smith Hall Grill Alterations, located at the Hotel and Restaurant facilities, Smith Hall, Phelan Campus, for a fee not to exceed $15,000

B12 - Authorization to enter into a contract with the Firm of McKenna and Cuneo for the providing of legal services in the areas of labor and non-labor relations, beginning December 19, 1995 at a rate not to exceed $185 per hour

B13 - Adoption of Nonresident Tuition Fee Rate in Grades 13 and 14 for the Fiscal Year 1996-97

B14 - Accepting the lowest responsible bid and awarding a contract to Double Day Office Services to provide relocation of the City College of San Francisco Library equipment, furniture and contents of the Audio Visual Department, Language Lab and Media Center to the Claude and Louise Rosenberg, Jr. Library-Learning Resource Center at a cost not to exceed $6,000

B15 - Authorizing the approval of the cost of Contract Modification #1, for $13,580, to cover the cost of Space Inventory Documentation for 1400 Evans Avenue and the new Library-Learning Resource Center as well as producing the District's 5-Year Capital Outlay Construction Plan for submittal to the State Chancellor's Office, with Cannon-Weichert-Fleming

Equipment, Supplies & Services (Pages 31-39 )

C1 - Procurement of equipment, supplies, services, etc., less than $3,000

C2 - Procurement of equipment, supplies, services, etc., $3,000 or more

C10 - Disposal of Personal Property with No Sales Value

Human Resources (Pages 40-116)

F1 - Academic Administrative Appointment

G1-12 - Academic Employees, Credit Program, District Funded

H1-3 - Academic Employees, Credit Program, Categorically Funded

J1-4 - Academic Employees, Non-Credit Programs, Categorically Funded

K1-3 - Academic Employees, Non-Credit Programs, District Funded

N1-2 - Academic Employees Community Service Classes

Legal (Pages 117-124)

P1 - Notice of Intention to Amend the San Francisco Community College District Policy Manual Section PM 2.02 - Administrative and Organizational Structure of the San Francisco Community College District

Special (Pages 125-128)

S1 - Authorizing destruction of records List No. 22, District Business Office

S2 - Exemption from City & County of San Francisco zoning ordinances and in regards to Parking at the South Balboa Reservoir

Building & Grounds (Pages 129-131)

W1 - Approval of a lease agreement with United Savings Bank to rent space for the San Francisco Small Business Development Center for the period January 1, 1996 to December 31, 1996, at a cost not to exceed $12,000

W2 - Acceptance of and Authorization to enter into a Representation Agreement with Barton C. Miller, Commercial Real Estate, 101 Alta, #202, San Francisco, California, at no direct cost to the District

Informational Reports - No Action Necessary (Pages 132-135)

XII. Requests to Speak

XIII. Chancellor's Report

XIV. Adjournment

Members of the public shall have an opportunity to speak in accordance with Government Code 54954.3 and Education Code 72121.5.

Next Board Meeting Date: February 22, 1996

Honorable Board of Trustees of the
San Francisco Community College District

SUBJECT: Resolution No. 960125-B1
Authorization to subcontract funding to San Francisco State University (SFSU) for activities related to a grant from the Carl D. Perkins Vocational and Applied Technology Education Act of 1990 (VATEA) for the Community Health Worker Training Program for the period July 1, 1995 to June 30, 1996 for $73,673

President and Members:

This resolution requests an authorization to subcontract funds to San Francisco State University (SFSU) for activities related to a grant from the Carl D. Perkins Vocational and Applied Technology Education Act of 1990 (VATEA) for Community Health Worker Training Program. The Community Health Worker Training Program is a joint project of the Health Sciences Department of City College of San Francisco and the Department of Health Education at San Francisco State University. This grant-driven program will seek to:

1) Implement the transition from a 10-unit pilot program to a 17-unit certificate program.

2) Convert the program to a competency-based training format.

San Francisco State University will provide research, planning, evaluation and office space. City College of San Francisco (CCSF) will remain the site for the training. Staff and faculty members from both institutions will work on the program. CCSF will be the fiscal agent for this project.

No District matching funds are required.

This is the program's third year of VATEA funding. This program is funded for one year, from July 1, 1995 through June 30, 1996.

The following resolution is recommended for adoption:

RESOLVED: That the Chancellor, Chief Operating Officer, and/or Vice Chancellor, Administration and Finance, are hereby authorized to subcontract funding to San Francisco State University (SFSU) for activities related to a grant from the Carl D. Perkins Vocational and Applied Technology Education Act of 1990 (VATEA) for the Community Health Worker

Training Program, for the period July 1, 1995 to June 30, 1996 for $73,673.

Income:

| | |
|---|---|
| State Chancellor's Office<br>California Community Colleges | $73,673 |

Subcontract Expenditures:

| | |
|---|---|
| Salaries and Fringe Benefits | |
| Field Coordinator | $30,710 |
| Office Manager | 23,588 |
| Curriculum Developer (.60 time) | 19,375 |
| Subcontract Total | $73,673 |

FURTHER BE IT RESOLVED: That the Chancellor, Chief Operating Officer, and/or Vice Chancellor, Administration and Finance, are hereby authorized to execute all documents necessary to record this budget on the accounts of the Controller and the SFCCD and to submit any and all reports required by the State Chancellor's Office, California Community Colleges, in the administration of said program.

Recommended for adoption:

Del M. Anderson
Chancellor

Originator: Chui Tsang

Honorable Board of Trustees of the
San Francisco Community College District

Subject: Resolution No.960125-B2
Authorization to close Wells Fargo Bank Checking Account #0043-108398 called San Francisco Community College Campuses GED Testing and Assessment Fee Account

President and Members:

By Resolution No.920625-B16 the Board of Trustees on June 25, 1992 authorized contracting with Wells Fargo Bank for banking services for the four year period commencing August 1, 1992.

Currently, the District maintains a separate checking account for the deposit of GED Testing revenues. Because the Banner Finance system can track revenues and expenditures by Program, there is no longer a need to have separate checking accounts for these activities. GED Testing revenues will now be deposited directly into the County Treasury and State fees will be paid from the GED Test revenues through the General Fund. In an effort to streamline the banking system and to consolidate checking accounts, administration is recommending that the GED Test checking account be closed and any remaining balance be transferred to the General Fund.

The following resolution is recommended for adoption:

WHEREAS: The Board of Trustees by Resolution No. 920625-B16 authorized contracting with Wells Fargo Bank for banking services for the four year period commencing August 1, 1992 and

WHEREAS: District Administration desires to close Wells Fargo Bank Checking Account #0043-108398 called San Francisco Community College Campuses GED Testing and Assessment Fee Account

THEREFORE BE IT RESOLVED: That District Administration is authorized to close Wells Fargo Bank Checking Account #0043-108398 called San Francisco Community College Campuses GED Testing and Assessment Fee Account

FURTHER BE IT RESOLVED: That the Chancellor, Chief Operating Officer, and/or Vice Chancellor, Administration and Finance, are hereby authorized to notify Wells Fargo Bank of the account closing on behalf of City College of San Francisco.

Recommended for adoption:

Del M. Anderson
Chancellor

Originator: Stephen J. Herman

Honorable Board of Trustees of the
San Francisco Community College District

Subject: Resolution No.960125-B3
Amending Resolution No. 951214-B4 which approved Child Development Training Consortium Contract Number 95-32660 with Yosemite Community College District in which the San Francisco Community College District received $3,000 to conduct credit courses needed for licensing child development personnel. For additional training the appropriation will be increased by $3,000

President and Members:

On December 14, 1995, the Governing Board adopted Resolution No. 951214-B4, approving Child Development Training Consortium contract number 95-32660 with Yosemite Community College District in which the San Francisco Community College District provides credit bearing classes for child care personnel.

On November 9, 1995, the Yosemite Community College District authorized an additional $3,000 under the Child Development Training Consortium for San Francisco Community College District to provide additional training as follows:

- $2,000 for conducting specialized training for family day care providers

- $1,000 for conducting a one-day workshop for infant/toddler caregivers

The following resolution is recommended for adoption:

WHEREAS: The Board of Trustees on December 14, 1995 adopted Resolution No. 951214-B4 approving Child Development Training Consortium contract No. 95-32660 with Yosemite Community College District providing $3,000 for reimbursement to child care personnel successfully completing Child Development Courses, and

WHEREAS: The Child Development Training Consortium through Yosemite College has authorized an additional $3,000 for further child development personnel training.

THEREFORE BE IT RESOLVED: That Resolution 951214-B4 be amended to increase the appropriation by an additional $3,000.

Income

| | |
|---|---|
| Yosemite Community College District | $3,000 |

Expenditures

| | |
|---|---|
| Infant/Toddler Caregivers Training | 2,000 |
| Family Day Care Providers Training | 1,000 |
| | $3,000 |

FURTHER BE IT RESOLVED: That the Chancellor, Chief Operating Officer, and/or Vice Chancellor, Administration and Finance, are hereby authorized to execute all documents necessary to record the appropriated funds in the accounts of the San Francisco Controller and the SFCCD and to submit any and all reports to the Yosemite Community College District.

Recommended for adoption:

Del M. Anderson
Chancellor

Originator: Sandra Handler

Honorable Board of Trustees of the
San Francisco Community College District

Subject: Resolution No.960125-B4
Authorization to conduct an excursion to Mexico, Summer 1996, in connection with a credit program, and authorization to contract with Kristensen International Travel & Tours, Ltd. (KITT, Ltd.) for travel and logistical program arrangements, with costs to be borne by the students for the excursion, City College of San Francisco

President and Members:

City College of San Francisco proposes a language study program to Mexico from June 29 - July 23, 1996. Credit for Spanish 4, 10A, 10B, 10C and 10D shall be assigned to this excursion, and the costs will be borne by the participants.

On September 11, 1995, a Request For Proposal, City College of San Francisco International Education Program, "Summer In Mexico, 1996" was mailed to 11 agencies which provide travel services. The closing date for receipt of proposals was Friday, October 13, 1995. Two proposals were received, one from KITT, Ltd, and one from Consortium for International Education (CIE). The proposals were as follows

| | KITT, Ltd. (15/20 Students) | CIE (15 Students) |
|---|---|---|
| Transportation round-trip: SFO/Oaxaca/SFO | $ 690 | $ 700 |
| Land package including, activity fees, hotels, meals as specified, the services of City College faculty, and classroom rental | $ 955/911 | $ 909 |
| Insurance and Student ID | $ 18 | $ 100 |
| TOTAL COST: | $1,663/1,619 | $1,709 |

KITT, Ltd. successfully provided us with services for the Summer 1994 and Summer 1995 programs. Based upon the criteria of our requirements and their price, policies and past performance, we are now requesting to renew the contract with the firm of Kristensen International Travel & Tours, Ltd., to provide the necessary travel and logistical support arrangements for a "Summer In Mexico, 1996" program.

The following resolution is recommended for adoption:

RESOLVED: That the San Francisco Community College District is hereby authorized to conduct an excursion to Mexico, June 29, 1996 - July 23, 1996, in connection with a credit program, and authorized to contract with Kristensen International Travel & Tours, Ltd. for travel and logistical program arrangements, with costs to be borne by the students for the excursion.

FURTHER BE IT RESOLVED: That the San Francisco Community College District contract with Kristensen International Travel & Tours to obtain travel and educational program arrangements with costs to be paid by students for an excursion to Mexico, Summer 1996, and that the Chancellor, Chief Operating Officer, and/or Vice Chancellor, Administration and Finance are hereby authorized to execute such contract on behalf of the San Francisco Community College District.

Recommended for adoption:

Del M. Anderson
Chancellor

Originator: Daniel Peck

Honorable Board of Trustees of the
San Francisco Community College District

Subject: Resolution No. 960125-B5

**Amending** Resolution No. 950727-B29, Authorization to 1) enter into a master lease arrangement to secure up to $4.75 million in financing for the Library/LRC telecommunications system, energy conservation improvements, and improvements to district-owned facilities and grounds subject to recreational and related use by the community 2) refinance the District's existing lease with Hewlett-Packard for a management information system and related items 3) enter into binding agreements with Municipal Leasing Associates Inc. for leasing the Property upon such terms, conditions and interest rates as specified in attachment A, and 4) to execute, all necessary agreements including, but not limited to, an agreement for financial advisory services with Liberty Public Financial Advisors (at a compensation rate not to exceed .0065 per cent of the total amount financed), a master lease/option agreement, individual Lease Schedules, assignment of rights of ownership, advance payment agreement, acknowledgment of assignment and acceptance certificates **and a transfer of assets valued at $500,000, to be pledged as additional security for the lease**. The authority given for these purposes shall be deemed retroactive, all acts performed prior to the passage of this resolution are hereby ratified and affirmed.

WHEREAS: The San Francisco Community College District, State of California (District) is duly authorized and existing under the laws of the State of California; and

WHEREAS: the District will enter into agreements or issues purchase orders during the remainder of the 1995-96 fiscal **year** ~~/calendar year~~ for certain public capital improvements and for the acquisition and installation of various items of equipment, energy efficiency and lighting equipment, telecommunications equipment, furniture and office equipment (individually or collectively "Property") all of which will be awarded to vendors in accordance with the applicable provisions of the Public Contract Code and will not exceed $ 4.75 million of cost in the aggregate; and

WHEREAS: it may now be advantageous to refinance the District's existing lease with Hewlett-Packard for a management information system and related items; and

WHEREAS: the energy conservation measures to be financed by this resolution will generate sufficient savings to pay for the cost of these particular improvements; and

WHEREAS: the District continues to pursue a claim against the insurer of the architectural firm for the Library/LRC that includes the amount to be financed by this resolution for the Library/LRC telecommunications system; and

WHEREAS: the Board of Trustees adopted resolution 950720-S1 for the purpose of improving district-owned facilities and grounds subject to recreational and related use by the community: and

WHEREAS: the governing body has determined it is in the best interest of the District and the citizens it serves to enter into a master lease purchase financing ("Master Lease") with Municipal Leasing Associates Inc. ("Corporation") to meet the district's requirement to pay for and to lease purchase all or a portion of the property, and

WHEREAS: in consideration of the Corporation's commitment to finance the property, the District shall designate the portion of the property being acquired and financed to be included in the Master Lease upon District's approval to acquire same and shall concurrently approve the sale and assignment of its ownership rights in that portion of the Property to the Corporation pursuant to the provision of Education Code Section 81645.5;

NOW, THEREFORE, BE IT RESOLVED: that the Chancellor, Chief Operating Officer, and/or Vice Chancellor of Administration and Finance are hereby authorized in the name and on behalf of the District to enter into a master lease arrangement to secure up to $4.75 million in financing for the Library/LRC telecommunications system, energy conservation improvements, and improvements to district-owned facilities and grounds subject to recreational and related use by the community, and in addition, to refinance the District's existing lease with Hewlett-Packard for a management information system and related items; and

BE IT FURTHER RESOLVED that the Chancellor, Chief Operating Officer, and/or Vice Chancellor of Administration and Finance are hereby authorized in the name and on behalf of the District to enter into binding agreements with Municipal Leasing Associates Inc. for leasing the Property upon such terms, conditions and interest rates as specified in attachment A, and to execute, as agent for the district, all necessary agreements including, but not limited to , an agreement for financial advisory services with Liberty Public Financial Advisors a certified San Francisco WBE (at a compensation rate not to exceed .0065 per cent of the total amount financed), a master lease/option agreement, individual Lease Schedules, assignment of rights of ownership, advance payment agreement , acknowledgment of assignment and acceptance certificates, **and a transfer of assets valued at $500,000, to be pledged as additional security for the lease (see attachment)**. Each officer is also authorized to accept or direct delivery of the property. The authority given thereunder shall be deemed retroactive and any and all acts authorized prior to the passage of this resolution are hereby ratified and affirmed.

BE IT FURTHER RESOLVED: that San Francisco Community College District declares its official intent to be reimbursed from the proceeds of the Master Lease for a maximum principal amount of ~~$500,000~~ **$4,750,000** of expenditures occurring no

earlier than sixty days before the adoption of this resolution. All reimbursed expenditures will be capital expenditures as defined in Section 1.150-1(b) of the Federal Income Tax Regulations.

BE IT FURTHER RESOLVED: that each individual Lease Schedule issued under the Master Lease be designated as a qualified tax exempt obligation for the calendar year in which the lease schedule is issued pursuant to Section 265 (b)**(3)(D)** of the Internal Revenue Code of 1986 (as amended) and the authorized officers be directed to execute the "Designation of Qualification" document. **In accordance with this law the District agrees that it will not designate more than $10 million of qualified tax-exempt obligations during calendar year 1996, and that the total amount of all tax-exempt obligations issued by the District will not exceed $10 million for all of calendar year 1996.**

Recommended for adoption

Del Anderson
Chancellor

Originator: Peter Goldstein

EQUIPMENT ASSIGNED AS PART OF AGREEMENT WITH MUNICIPAL LEASING CORPORATION
RESOLUTION 960125-B5 "ATTACHMENT"

| DEPARTMENT | PO # | NAME | DESCRIPTION | PURCHASE AMOUNT |
|---|---|---|---|---|
| Administrative Services-Regular | 17771 | SEFCO, Northern California | Microcomputer | 1,480 |
| Affirmative Action | 19582 | Omnipro Systems Inc. | Microcomputers | 2,094 |
| | 19572 | Cedar Computer Center | Microcomputer | 3,711 |
| Central Services | 32458 | Moore Business Forms | Checking printing system (soft/hardware) | 37,021 |
| Chancellor's Office | 06562 | CCSF - BOOKSTORE | Microcomputer | 6,684 |
| District Business Services | 16179 | Star Computer | Microcomputer | 2,299 |
| Facilities Planning | 10733 | Ramcomp | Microcomputers | 9,004 |
| Human Resources - General | 18901 | Cedar Computer Center | Microcomputer | 5,926 |
| | 16677 | Star Computer | Microcomputer | 3,092 |
| | 18903 | Star Computer | Microcomputer | 3,010 |
| Information Technology Svcs-General | 32323 | Comlink, Inc. | Base Unit T-1 V.34 Modem Bundled System | 31,900 |
| | 32345 | Hewlett-Packard Co | Upgrade to HP; 64 MB Memory, 8Gbyte Disk Array, Model C2440JA | 22,400 |
| | 32318 | Standard Register Co The | Model 2530 Burster & Model 1904 Separator | 17,245 |
| | 32301 | U-tron Technologies, Inc. | Microcomputer | 2,635 |
| | 32322 | Scantron Corp | Model 8600 computer hardware/software/periph | 13,028 |
| | 32338 | Kelman Industries, Inc. | Computer Console Cabinets | 4,656 |
| | 32344 | Hewlett-Packard Co | Upgrade HP from Series 800 to Model 170 | 85,800 |
| | 32333 | Micron Electronics | Microcomputer, Petnium 90 | 2,714 |
| | 22467 | Micron Electronics | Microcomputer Pentium 90 | 2,437 |
| | 06043 | HEWLETT-PACKARD CO | 2 Units of 8 GB Fast/Wide SCSI Disk Array | 40,830 |
| | 22469 | Micron Electronics | 23 Micron Pentium 90 microcomputers, 1 GB HD | 81,484 |
| | 10053 | MITI | SQRWkb-Product-HP9000/G40HP-UX | 20,862 |
| | 32324 | Sehi Computer Products | Jetdirect EX for Ethernet | 1,220 |
| | 09431 | Allied Telesis, Inc. | Hub, Network Assembly | 2,824 |
| | 09432 | CISCO SYSTEMS, INC. | Router 2500 CiSCO 2500IP | 1,993 |
| | 22470 | Micron Electronics | 23 Pentium 90 microcomputers, 1GB HD | 73,360 |
| | 32339 | Sehi Computer Products | HP Laserjet 5si/MX; qty 3 | 12,434 |
| Summer/Intersession | 16478 | Omnipro Systems Inc. | Microcomputers | 13,443 |
| Total: | | | | 505,586 |

Prepared By: James Kendrix

Honorable Board of Trustees of the
San Francisco Community College District

Subject: Resolution No. 960125-B6
Authorization to 1) contract with, and 2) appropriate funds from a consortium of airlines, (United Airlines, Delta Airlines, Shanghai Airlines, and China Eastern Airlines) to provide skills enhancement training and FAA - Airframe and Power Plant (A&P) licensing test preparation class for twenty-five (25) Chinese national mechanics in Shanghai, China. The cost per training slot is $4,000.00 (US dollar). The contract total is $100,000.00. June 1, 1996 through December 30, 1996, City College of San Francisco, $100,000

President and Members:

Since May 1994, City College of San Francisco, through the Office of Contract Education, has been working with United Airlines (UAL) to develop the skills enhancement training and FAA-A&P licensing test preparation class to be conducted in Shanghai China.

The Federal Aviation Administration (FAA) gave conditional approval to CCSF's request on December 9, 1995 to conduct the training in China. This is a historic event for both the airline industry and an educational institution because this will be the first time remote-site testing for FAA licensing examinations is conducted in China.

A consortium of airlines is making a financial commitment to support this project. The consortium members are UAL, Delta, Shanghai Airlines, and China Eastern Airlines. Other airline suppliers, manufacturers and vendors may join in on a later date to provide equipment, tools and materials.

At this time, UAL wishes to contract for four (4) training slots, Delta wishes to contract for two (2) training slots, Shanghai Airlines wishes to contract for fifteen (15) training slots, and China Eastern Airlines wishes to contract for four (4) training slots for a total of 25 training slots. The cost for each training slot is $4,000.00. The contract total is $100,000.00. The training will begin in June 1996, and will run for four (4) to six (6) weeks. The contract ending date is December 30, 1996.

No District matching is required.

The following resolution is recommended for adoption:

RESOLVED: That the Chancellor, Chief Operating Officer, and/or Vice Chancellor, Administration and Finance are hereby authorized to execute a contract on behalf of City College of San Francisco with a consortium of airlines, (United Airlines, Delta Airlines, Shanghai Airlines, China Eastern Airlines) to provide skills enhancement training and FAA - Airframe and Power Plant (A&P) licensing test preparation class for twenty-five (25) Chinese national mechanics in Shanghai, China. The cost per training slot is $4,000.00 (US dollars). The contract total is $100,000.00. June 1, 1996 through December 30, 1996, City College of San Francisco, $100,000

FURTHER BE IT RESOLVED: That in accordance with the Title 5, California Code of Regulations, Section 59010 and the Budget and Accounting Manual for California Community Colleges, the following appropriation is made to the General Fund, Part B - Restricted to cover the following project for the period June 1, 1996 through December 30, 1996.

<u>Local Income</u>

| | |
|---|---|
| United Airlines | $ 16,000 |
| Delta Airlines | 8,000 |
| Shanghai Airlines | 60,000 |
| China Eastern Airlines | 16,000 |
| Total | $100,000 |

<u>Expenditures</u>

| | |
|---|---|
| Airframe and Power Plant Mechanics Skills Enhancement Training | $100,000 |

FURTHER BE IT RESOLVED: That the Chancellor, Chief Operating Officer, and/or Vice Chancellor, Administration and Finance are hereby authorized to execute all documents necessary to record this budget revision on the accounts of the San Francisco Controller and the SFCCD and to submit any and all reports required by the consortium in the administration of said program.

Recommended for adoption:

Del M. Anderson
Chancellor

Originator: Judy Teng

Honorable Board of Trustees of the
San Francisco Community College District

Subject: Resolution No. 960125-B7
Authorization to enter into a contract for Special Advice and Services with Mary Ann Finger, who is to provide technical support services in the area of system administration and system/data recovery for the college's Bull computer during the period of March 1, 1996 through June 30, 1997, at a total cost not to exceed $50,000, at an hourly rate between $90 and $125 per hour

President and Members:

On July 28, 1993 approval was obtained from the College Board of Trustees by Resolution No. 930728-B1 to enter into a project agreement with Hewlett-Packard Company(HP).

The project agreement specified that HP provide and install various computing and networking hardware and provide a re-engineered student system to operate on the new hardware. This new student system was scheduled to be operational by the Fall term 1996, thus allowing the college to discontinue supporting the aged and failing Bull computer.

HP has been unable to complete the re-engineering of the student software, and HP and CCSF have jointly agreed that the only viable alternative is for the college to acquire a new software package and install it on the new hardware, and for the college to continue to operate on the Bull computer for the next one and one-half years while the new software package is installed.

WHEREAS: The incumbent technical support specialist for the Bull computer has retired from her position with the college, effective February 28, 1996;

WHEREAS: The District needs to secure whatever technical support is required to ensure the business operations of the college in the event of experiencing technical difficulties with the Bull computer;

WHEREAS: The ITS department has available salary savings to cover the estimated costs in Fiscal Year 95/96 of $30,000, and requires additional funding for the estimated costs in Fiscal Year 96/97 in the amount of $20,000;

WHEREAS: The continued operation of the Bull computer requires the availability of technical support personnel with specialized knowledge of the CCSF equipment configuration and Bull technical requirements;

WHEREAS: Mary Ann Finger has the necessary skill and knowledge to provide the required technical support and has expressed a willingness to provide such services on an as-needed and on-call basis, using an hourly rate of $90 for support via a remote terminal and $125 for on-site support;

THEREFORE, BE IT RESOLVED THAT: The Board of Trustees approves entering into a contractual agreement for Special Services and Advice with Mary Ann Finger, to provide specialized technical advice and support services in the areas of system administration and system/data recovery for the college's Bull computer during the period of March 1, 1996 through June 30, 1997, at a total cost not to exceed $50,000 and at an hourly rate between $90 and $125 per hour;

FURTHER BE IT RESOLVED THAT: The Chancellor, Chief Operating Officer, and/or Vice Chancellor, Administration and Finance, are hereby authorized to negotiate such a contract agreement and directed to implement this resolution.

Recommended for adoption:

Del M. Anderson
Chancellor

Originator: Peter Detrick

Honorable Board of Trustees of the
San Francisco Community College District

Subject: Resolution No. 960125-B8
Reviewing and entering into the minutes the SFCCD Quarterly Financial Status Report for the first quarter of 1995-96. Period ending September 30, 1995

President and Members:

Title 5 of the California Code of Regulations, Section 58310 requires California's Community College Districts to report quarterly on their financial condition. Starting with the quarter ending September 30, 1987 and quarterly thereafter, districts are required to provide to the Chancellor's Office the completed form CCFS-311Q and a copy of the quarterly financial report.

In order to meet the requirements of Title 5 of the California Code Regulations, Section 58310, the following resolution is recommended for adoption:

RESOLVED: That pursuant to Title 5 of the California Code of Regulations, Section 58310 the Quarterly Financial Status Report for the first quarter of 1995-96, period ending September 30, 1995, a copy of which is attached hereto, is hereby reviewed and entered into the minutes of the Board of Trustees of the SFCCD.

Recommended for adoption:

Del M. Anderson
Chancellor

Originator: James Kendrix

Honorable Board of Trustees of the
San Francisco Community College District

Subject: Resolution No. 960125-B9
Authorization to contract with Swinerton and Walberg, builders, to provide the District with complete project management services for the Project: CCSF, Stadium Renovation, located at the Phelan Campus, for a fee not to exceed $293,000.

President and Members:

The District received qualified proposals from several project management firms, including MBE, WBE and LBE firms, which were reviewed by the Selection Committee. The project was defined as improvements to District owned facilities and grounds subject to recreational and related use by the community. Six firms were selected for final interviews before the Selection Committee. The criteria used to assess each firm s proposal and responses given during the personal interview were as follows:

| | | |
|---|---|---|
| Relevant experience of actual team members: | 40% | |
| Project approach and organization: | | 10% |
| Response from references: | 25% | |
| Fee schedule: | | 25% |

The Selection Committee, through careful and complete consideration, evaluation and ranking has decided that the firm of Swinerton and Walberg, Builders, of San Francisco is the most desirable firm and is the best qualified to perform the complete project management. This contract will be completed on or before December 31, 1996, for a fee not to exceed $293,000.

This project will be charged to the Maintenance Assessment District's Restricted Fund, Appropriation Fund No.939238.

The following resolution is recommended for adoption:

RESOLVED: That authorization be and is hereby given to contract with Swinerton and Walberg, builders, to provide the District with complete project management services for the Project: CCSF, Stadium Renovation, located at the Phelan Campus, for a fee not to exceed $293,000.

FURTHER BE IT RESOLVED: That the Chancellor, Chief Operating Officer, and/or Vice Chancellor, Administration and Finance are hereby authorized to execute all documents necessary and to charge such work to Appropriation Fund No. 939238.

Recommended for Adoption:

Del M. Anderson
Chancellor

Originator: Peter A. Goldstein
Charles E. Jackson

Honorable Board of Trustees of the
San Francisco Community College District

Subject: Resolution No. 960125-B10
Authorization to contract with Mobile Modular, to provide the District with a construction trailer for the Project: CCSF, Central Shops and Warehouse, located at the Phelan Campus, for a period from December 8, 1995 through December 7, 1996 at a cost not to exceed $6,000.

President and Members:

The District wishes to continue using the construction trailer that was provided by the contractor for the project: CCSF, Remove Architectural Barriers. The contractor s lease on the trailer expired on December 7, 1995 and was scheduled to be removed. The District would benefit from assuming the terms of the contractor s lease, saving the considerable expense of delivery, installation, electrical and phone service. The trailer will be used by the District s project manager for conducting meetings and will serve as office space for the Inspector of Record, who will be on the District s project payroll. The construction project is expected to be completed early in the year, 1997.

Funding for this project will be provided by District Funds and will be charged to the project construction account, Appropriation Fund No. 929020.

The following resolution is recommended for adoption:

RESOLVED: That authorization be and is hereby given to contract with Mobile Modular, to provide the District with a construction trailer for the Project: CCSF, Central Shops and Warehouse, located at the Phelan Campus, for a period from December 8, 1995 through December 7, 1996 at a cost not to exceed $6,000.

FURTHER BE IT RESOLVED: That the Chancellor, Chief Operating Officer, and/or Vice Chancellor, Administration and Finance are hereby authorized to execute all documents necessary and to charge such work to Appropriation Fund No. 929020.

Recommended for Adoption:

Del M. Anderson
Chancellor

Originator: Peter A. Goldstein
Charles E. Jackson

Honorable Board of Trustees of the
San Francisco Community College District

Subject: Resolution No. 960125-B11
Authorization to contract with Burlage and Associates, to provide the District with architectural services for the Project: CCSF, Smith Hall Grill Alterations, located at the Hotel and Restaurant facilities, Smith Hall, Phelan Campus, for a fee not to exceed $15,000.

President and Members:

The District received qualified proposals from several architectural firms, including MBE, WBE and LBE firms, which were reviewed by the Office of Facilities Planning. Burlage and Associates is the most desirable qualified firm. This contract will be completed on or before August 3, 1996.

The District wishes to contract with the firm of Burlage and Associates for architectural services to complete the facility requirements of the Hotel and Restaurant which includes improvements to a portion of the food service line, the security screens, minor plumbing and electrical work and some new equipment, at a cost estimated to be about $115,000.

Funding for this project will be provided by District Funds and will be charged to Appropriation No.U-7138-5690-0500-C.

The following resolution is recommended for adoption:

RESOLVED: That authorization be and is hereby given to contract with Burlage and Associates, to provide the District with architectural services for the Project: CCSF, Smith Hall Grill Alterations, located at the Hotel and Restaurant facilities, Smith Hall, Phelan Campus, for a fee not to exceed $15,000.

FURTHER BE IT RESOLVED: That the Chancellor, Chief Operating Officer, and/or Vice Chancellor, Administration and Finance are hereby authorized to execute all documents necessary.

Recommended for Adoption:

Del M. Anderson
Chancellor

Originator: Peter A. Goldstein
Charles E. Jackson

Honorable Board of Trustees of the
San Francisco Community College District

Subject: Resolution No.950125-B12
Authorization to enter into a contract with the Firm of McKenna and Cuneo for the providing of legal services in the areas of labor and non-labor relations, beginning December 19, 1995 at a rate not to exceed $185 per hour

President and Members:

Since 1989, Jeffrey Sloan has served as the principal attorney providing labor relations advice and representation to the District. After Mr. Sloan severed his relationship with his prior law firm, the Board of Trustees, by resolution (Resolution No. 950928-B19), determined to continue Mr. Sloan's services.

Effective December 19, 1995, Mr. Sloan affiliated with the law firm of McKenna & Cuneo, having become a partner in the firm's San Francisco office. The District desires to continue to receive, through McKenna & Cuneo, labor-related services in the area of employer-employee relations and non-labor related services, with Mr. Sloan serving as the principal attorney in the firm's representation of the District.

Mr. Sloan will provide labor relations services under the direction of the Director of Employee Relations and non-labor services under the direction of the General Counsel. Moneys to be expended have already been budgeted.

California Government Code section 53060 reads in relevant part as follows: "The legislative body of any public or municipal corporation or district may contract with and employ any persons for the furnishing to the corporation or district special services and advice in financial, economic, accounting, engineering, legal, or administrative matters if such persons are especially trained and experienced and competent to perform the special services required."

The following resolution is recommended for adoption:

RESOLVED: That the San Francisco Community College District, pursuant to Government Code section 53060, is authorized to enter into a contract with the law firm of McKenna & Cuneo, as an independent contractor, to provide legal services in regards to labor relations and in non-labor areas, with Jeffrey Sloan to serve as the principal attorney from the firm, with a beginning date of December 19, 1995;

FURTHER BE IT RESOLVED: That the terms of the relationship between the District and Mr. Sloan, including a provision that the hourly fee shall not exceed $185 per hour, shall remain in effect in the District's contract with McKenna & Cuneo;

FURTHER BE IT RESOLVED: That District staff is authorized to take such action as it necessary to effectuate the terms of this resolution.

Recommended for adoption:

Del M. Anderson
Chancellor

Originator: Ronald Lee

Honorable Board of Trustees of the
San Francisco Community College District

Subject: Resolution No. 960125-B13
Adoption of Nonresident Tuition Fee Rate in Grades 13 and 14 for the Fiscal Year 1996-97

President and Members:

California Education Code Section 76140 reads as follows:

"A community college district may admit and shall charge a tuition fee to nonresident students. The district may exempt from all or parts of the fee:

(a) All nonresidents who enroll for six or fewer units. Exemptions made pursuant to this subdivision shall not be made on an individual basis; or

(b) Any nonresident who is both a citizen and resident of a foreign country, provided that the nonresident has demonstrated a financial need for the exemption and not more than 10 percent of the nonresident foreign students attending any community college district may be so exempted. Exemptions made pursuant to this subdivision may be made on an individual basis.

A district may contract with a state, a county contiguous to California, the federal government, a foreign country, or an agency thereof, for payment of all or a part of a nonresident student's tuition fee.

Attendance of nonresident students shall not be reported as resident FTES for state apportionment purposes, except as provided by statute in which case a nonresident tuition fee may not be charged.

The nonresident tuition fee shall be set by the governing board of each community college district not later than February 1 of each year for the succeeding fiscal year. Such fee may be paid in installments, as determined by the governing board of the district.

The fee established by the governing board pursuant to the preceding paragraph shall represent for nonresident students enrolled in 30 semester units or 45 quarter units of credit per fiscal year (a) the amount which was expended by the district for the current expense of education as defined by the California Community College Budget and Accounting Manual in the preceding fiscal year increased by the projected percent increase in the United States Consumer Price Index as determined by the Department of Finance for the current fiscal year and succeeding fiscal year and divided by the total full-time equivalent students (including nonresident students) attending in the district in the preceding fiscal year, or (b) the current expense of education in the preceding fiscal year of all districts increased by the projected percent increase in the United States Consumer Price Index as determined by the Department of Finance for the current fiscal year and succeeding fiscal year and divided by the total full-time equivalent students (including nonresident students) attending all districts during the preceding fiscal year, or (c) an amount not to exceed the fee established by the governing board on any contiguous district. However, should the district's preceding fiscal year total FTES of all students attending in the district in noncredit courses be equal to or greater than 10 percent of the district's total FTES of all students attending in the district, the district in calculating (a) above may substitute instead the data for current expense of education in grades 13 and 14 and the total full-time equivalent students in grades 13 and 14 of all students attending in the district.

The governing board of each community college district shall also adopt a tuition fee per unit of credit for nonresident students enrolled in more or less than 15 units of credit per term by dividing the fee determined in the preceding paragraph by 30 for colleges operating on the semester system and 45 for colleges operating on the quarter system and rounding to the nearest whole dollar. The same rate shall be uniformly charged nonresident students attending any terms or sessions maintained by the community college. The rate charged shall be the rate established for the fiscal year in which the term or session ends.

Any loss in district revenue generated by the nonresident tuition fee shall not be offset by additional state funding.

The provisions of this section which require a mandatory fee for nonresidents shall not apply to any district which borders on another state and has fewer than 500 FTES."

Pursuant to ECS 76141, districts may also charge non-resident students who are both citizens and residents of a foreign country an amount not to exceed the amount that was expended by the district for capital outlay in the preceding fiscal year divided by the total full-time equivalent students.

"Any student who can demonstrate economic hardship or who is a victim of persecution or discrimination in the country in which the student is a citizen and resident is exempt from this fee."

"For purposes of this subdivision, the governing board of each community college district that chooses to impose the charge authorized by this section shall adopt a definition of economic hardship that encompasses the financial circumstances of a person who is a recipient of benefits under the Aid to Families with Dependent Children program, the Supplemental Income/State Supplementary Program, or a general assistance program."

For fiscal year 1995-96, the per semester unit non-resident tuition fee rate was $121.00. The per semester non-resident tuition fee computed for 1995-96 for all districts statewide is $114.00. The per unit non-resident tuition fee for 1995-96 of districts contiguous to the SFCCD are as follows:

| | Non-Resident Tuition Fee | |
|---|---|---|
| District | U.S. Citizen 1996-97 | Non-U.S. Citizen 1996-97 |
| College of Marin | $122 | $132 |
| San Mateo | $120 | $120 |
| Peralta | $122 | $122 |

For Fiscal Year 1995-96, the per semester unit nonresident tuition fee rate was $121.00. It has been computed that the current expense of education for the College Division (grades 13 and 14) during the Fiscal Year 1994-95 was $3,686.00 per FTES. Multiplying this by the projected increase in the United States Consumer Price Index as determined by the California Department of Finance for the two years of 1.058 and then dividing by 30 semester units, we arrive at $130.00 as the 1996-97 per semester unit non-resident tuition fee rate.

The total capital outlay expenditure of all SFCCD funds is $14,776,693 divided by the total FTES of 32,363 and then divided by 30 semester units, we arrive at $15.00, as the

additional amount to be charged for non-resident students who are both citizens and residents of a foreign country.

Therefore, the 1994-95 Non-resident, Non-U.S. citizen tuition fee rate is $130.00.

The following resolution is recommended for adoption:

RESOLVED:

PART 1 - NONRESIDENT TUITION FEE

Section 1 - That in accordance with California Education Code Sections 76140 and 76141, the per semester unit non-resident U.S. citizen fee rate of $130.00 and per semester unit non-resident, non-U.S. citizen fee rate of $145.00 be adopted for non-resident students enrolled in grades 13 and 14 for the Fiscal Year 1996-97.

Section 2 - That nonresident students who

(a) are enrolled in six units or less will not be exempt from the nonresident tuition fee; and

(b) are both citizens and residents of a foreign country will not be exempt from the nonresident tuition fee.

Section 3 - Paid nonresident tuition fees shall be refunded for coursework unit(s) officially withdrawn, dropped or reduced from a nonresident student's study list program in accordance with the following schedule for the Fall and Spring academic semesters:

--100% Nonresident tuition refund for coursework unit(s) withdrawn, dropped or reduced prior to or during the first two calendar weeks of instruction.

-- 50% Nonresident tuition refund for coursework unit(s) withdrawn, dropped or reduced during the third and fourth calendar weeks of instruction.

-- 0% Nonresident tuition refund during and after the fifth calendar week of instruction.

Tuition refund requests must be received before or by the end of the fourth calendar week of instruction of each Fall or Spring Semester for units dropped in accordance with the prorated schedule.

That the refund schedule for short-term and Summer session courses will be as follows:

--100% Nonresident tuition refund for coursework unit(s) withdrawn, dropped or reduced prior to or during the first calendar week of instruction.

-- 50% Nonresident tuition refund for coursework unit(s) withdrawn, dropped or reduced during the second calendar week of instruction.

-- 0% Nonresident tuition refund during and after the third calendar week of instruction.

Tuition refund requests must be received before or by the end of the second calendar week of instruction for units dropped in accordance with the prorated schedule.

PART 2 - ACCOUNTING FOR FEES

Section 1 - That the nonresident tuition fees collected shall be deposited to, and checks for tuition refund be drawn against, a separate commercial bank account at No. 2 Grant Avenue of the Wells Fargo Bank.

Recommended for adoption:

Del M. Anderson
Chancellor

Originator: James Kendrix

Honorable Board of Trustees of the
San Francisco Community College District

Subject: Resolution No. 960125-B14
Accepting the lowest responsible bid and awarding a contract to Double Day Office Services to provide relocation of the City College of San Francisco Library equipment, furniture and contents of the Audio Visual Department, Language Lab and Media Center to the Claude and Louise Rosenberg, Jr. Library-Learning Resource Center at a cost not to exceed $6,000.

President and Members:

The relocation of the Library equipment, furniture and contents of the Audio Visual Department, Language Lab and Media Center requires systematic planning and execution by qualified library relocation specialists. A District Committee composed of library, administrative, technical and professional staff contacted ten relocation specialists. Four companies submitted bids for relocation services.

Double Day Office Services submitted an excellent proposal, including key personnel, with resumes and complete references. This company meets all the criteria necessary to provide an efficient move within the District s established schedule.

The District has now completed the selection procedure for the hiring of Double Day Office Services and now seeks Board approval for acceptance of the firm s low bid to provide relocation of the City College of San Francisco Library equipment, furniture and contents of the Audio Visual Department, Language Lab and Media Center. Double Day Office Services completed moving the major bulk of the Library Last month, on time and within budget.

This recommendation is made in accordance with California Government Code Section 53060 which reads in part as follows:

The Legislative body of any public or municipal corporation or district may contract with and employ any persons for furnishing to the corporation or district special services and advice in financial, economic, accounting, engineering, legal or administrative matters if such persons are specially trained and experienced and competent to perform the special services required...

District funding has been allocated for this relocation project.

The following resolution is recommended for adoption:

RESOLVED: That authorization be and is hereby given to execute a contract with Double Day Office Services to provide relocation of the City College of San Francisco Library equipment, furniture and contents of he Audio Visual Department, Language Lab and Media Center to the Claude and Louise Rosenberg, Jr. Library-Learning Resource Center at a cost not to exceed $6,000.

FURTHER BE IT RESOLVED: That the Chancellor, Chief Operating Officer, and/or Vice Chancellor, Administration and Finance are hereby authorized to execute all documents necessary and to charge such work to Appropriation Fund No. U-9320-5690-6120-C.

Recommended for Adoption:

Del M. Anderson
Chancellor

Originator: Rita Jones
Charles E. Jackson

Honorable Board of Trustees of the
San Francisco Community College District

Subject: Resolution No. 960125-B15
Authorizing the approval of the cost of: Contract Modification #1, for $13,580., to cover the cost of Space Inventory Documentation for 1400 Evans Ave. and the new Library-Learning Resource Center as well as producing the District s 5-Year Capital Outlay Construction Plan for submittal to the State Chancellor s Office, with Cannon-Weichert-Fleming.

President and Members:

The District wishes to modify the contract for up-dating the Distirct Facilities Space Inventorywith the firm of Cannon-Weichert-Fleming to expand their scope of work concerning the previously un-inventoried property at 1400 Evans Ave. and the newly constructed Library-Learning Resource Center on the Phelan Campus. This expanded scope of work will cost the District an additional $3,580. The District also wishes to modify the existing contract to include formating and presenting the new and favorably accurate information generated by the District Facilities Space Inventory Up-Date as the 1996 District 5-Year Capital Outlay Construction Plan, which is the basis for all State funded capital outlay projects for the next five years. The cost of this additional service will be less than $10,000. The total cost of this Contract Modification #1 will be $13,580. This Modification will bring the total contract amount to $49,380. And is to be charged to Appropriation No. U-0130-5690-6600-C.

The following resolution is recommended for adoption:

RESOLVED: That authorization be and is hereby given for the approval of the cost of: Contract Modification #1, for $13,580. to cover the cost of Space Inventory Documentation for 1400 Evans Ave. and the new Library-Learning Resource Center as well as producing the District s 5-Year Capital Outlay Construction Plan for submittal to the State Chancellor s Office, with Cannon-Weichert-Fleming.

FURTHER BE IT RESOLVED: That the Chancellor, Chief Operating Officer, and/or Vice Chancellor, Administration and Finance are hereby authorized to execute all documents necessary and to charge such work to appropriation No. U-0130-5690-6600-C.

Recommended for Adoption:

Del M. Anderson
Chancellor

Originator: Peter A. Goldstein
Charles E. Jackson

Honorable Board of Trustees of the
San Francisco Community College District

Subject: Resolution No. 960125-C1
Procurement of equipment, supplies, services, etc., less than $3,000

President and Members:

Listed below are encumbrances for equipment, supplies, and services in individual amounts of less than $3,000. Investigation indicates that they are necessary for the conduct of the schools, and therefore are recommended for approval of the Board of Trustees. It is certified that the items listed below are in accord with the Board of Trustees policy and that funds are available to cover payment.

RESOLVED: That approval be and is hereby given for the procurement of equipment, supplies, services, etc., totaling $381,466.00 for individual amounts of less than $3,000 not heretofore approved as summarized and detailed below:

DIRECT PAYMENT VOUCHERS.....$ 41,017.00

PURCHASE ORDERS.....$278,360.00

TRAVEL/MILEAGE.....$ 62,089.00

GRAND TOTAL.....$381,466.00

Recommended for adoption:

Del M. Anderson
Chancellor

Originator: James Kendrix

01/25/96 - C1 Page 1

Honorable Board of Trustees of the
San Francisco Community College District

Subject: Resolution No. 960125-C2
Procurement of equipment, supplies, services, etc., $3,000 or more

President and Members:

The following departmental requests for the purchase of supplies, equipment, and services have been received. Investigation indicates that they are necessary for the conduct of the schools and therefore are recommended for approval by the Board of Trustees. It is certified that the items listed below are in accord with the Board of Trustees policy and that funds are available to cover payment.

RESOLVED: That approval be and is hereby given for the procurement of the equipment, supplies, services, as detailed below:

"See Attached Exhibit A"

Grand Total $4,234,192.00

Recommended for Adoption:

Del M. Anderson
Chancellor

Originator: James Kendrix

01/25/96 - C2 Page 1

960125-C2
More than $3,000

| TRANS TYPE | DOC CODE | VENDOR NAME | DESCRIPTION | TRANS AMOUNT |
|---|---|---|---|---|
| CONSTRUCTION | CT30007 | CONSOLIDATED ENGINEERING LAB | Contract Modification #l | 6,539.00 |
| | | | Contract Modification #l | 4,100.00 |
| Total: | | | | 10,639.00 |
| DIRECT PAYMENT VOUCHERS | EA05009 | Eastman order | Supplies | 12,166.00 |
| | EA07170 | Eastman order | Equipment - Small Business Grant | 3,127.00 |
| Total: | | | | 15,293.00 |
| PURCHASE ORDER | CAP1652 | CCSF Bookstore | Equipment | 3,983.00 |
| | DP02629 | CCSF Bookstore | EOPS textbook vouchers | 128,821.00 |
| | DP05233 | Aura N. Clendenen | Stenographer services | 4,046.00 |
| | DP05741 | Sloan, Jeffrey | Collective Bargaining | 12,000.00 |
| | DP08463 | Mar, Mary | Settlement Agreement | 5,898.00 |
| | DP08666 | The Dictionary of Art | Library books | 6,750.00 |
| | DP08839 | UMI(University Microfilms In | Microfilming | 14,577.00 |
| | DP08850 | Information/Reference Group | Library books | 11,915.00 |
| | DP11901 | Community College League Of | Membership fees | 30,314.00 |
| | DP12051 | CCSF, Federal SEOG, Credit | SEOG Program | 50,000.00 |
| | DP12052 | CCSF, Federal Pell, Credit | Pell Grant | 100,000.00 |
| | DP12364 | CCSF, Federal Pell, Credit | Pell Grant | 250,000.00 |
| | DP20232 | SCT Software & Resource Mana | Financial Aid - TCP Program | 37,416.00 |
| | DP21824 | Liberty Public Financial Adv | Master Lease Agreement fees | 16,500.00 |
| | DP23141 | Harris, Duanne | Interpretering services | 4,428.00 |
| | DP24633 | Bull Hn Information Sys., In | License Support | 18,793.00 |
| | DP24641 | Wang Laboratories | Equipment maintenance | 6,207.00 |
| | DP25198 | Crown Electric, Inc. | Lamp supplies | 3,846.00 |
| | DP25475 | Delta Dental Plan of Califor | Group Dental Care Plan | 144,816.00 |
| | DP25477 | Keenan & Associates | Insurance | 13,608.00 |

960125-C2
More than $3,000

| TRANS TYPE | DOC CODE | VENDOR NAME | DESCRIPTION | TRANS AMOUNT |
|---|---|---|---|---|
| PURCHASE ORDER | DP25479 | Delta Dental Plan of Califor | Group Dental Care Plan | 148,492.00 |
| | DP25480 | Keenan & Associates | Insurance | 13,459.00 |
| | DP25632 | Self, Michelle | | 23,400.00 |
| | DP25902 | Sedgwick James Of California | Aviation Insurance | 4,704.00 |
| | DP25919 | complaint | Settlement Agreement | 99,000.00 |
| | DP25920 | Deloitte & Touche | Audit services | 20,000.00 |
| | DP25997 | Kellog, Charles | Guest lecturer | 5,100.00 |
| | DP26308 | Double Day Office Services | Library moving costs | 14,000.00 |
| | DP26313 | Vanir Construction Mgmt | Library construction | 24,260.00 |
| | DP26333 | Swinerton & Walberg | Library construction | 417,440.00 |
| | DP26343 | Burlage and Associates | Architectural services - Library | 3,240.00 |
| | | | Architectural services-Library | 7,976.00 |
| | DP26622 | CCSF Bookstore | Equipment | 3,168.00 |
| | DP27768 | P E L L Grant Program | Pell Grant | 1,021,290.00 |
| | DP28153 | Tsl (West), a division of Br | | 4,132.00 |
| | IP05580 | Americal Systems Inc | | 7,770.00 |
| | IP22023 | Biometrics Inc | | 3,438.00 |
| | PO05609 | BLS, Inc. | Software-Career English | 4,299.00 |
| | PO05676 | Hodkinson Torbensen Associat | | 7,564.00 |
| | PO05767 | GED Testing Service | Supplies | 3,996.00 |
| | PO08218 | Scantron Corp | A&R forms - Enrollment verification | 32,333.00 |
| | PO08256 | Scantron Corp | A&R forms - Midterm Grade | 16,166.00 |
| | PO08259 | Transpacific International C | | 6,015.00 |
| | PO08261 | Scantron Corp | A&R forms | 17,251.00 |
| | PO08286 | Scantron Corp | A&R forms | 17,251.00 |

2
from 11/26/95 thru 01/05/96

| TRANS TYPE | DOC CODE | VENDOR NAME | DESCRIPTION | TRANS AMOUNT |
|---|---|---|---|---|
| PURCHASE ORDER | PO10037 | B & H Photo - Video, Inc. | Equipment | 4,368.00 |
| | | | Equipment | 4,696.00 |
| | PO19929 | Crenlo, inc. | | 56,680.00 |
| | PO21795 | W.W. Grainger, Inc. | Supplies | 5,520.00 |
| | PO25169 | Virco Mfg Corporation | Furniture - Classroom chairs | 25,855.00 |
| | PO25820 | Pitney Bowes, Inc | Equipment - Small Business Grant | 5,440.00 |
| | PO25830 | Office Depot | Equipment - Small Business Grant | 12,328.00 |
| | PO25834 | Computown | Equipment - Small Business Grant | 5,640.00 |
| | PO25840 | Omnipro Systems Inc. | Equipment - Small Business Grant | 3,195.00 |
| | PO25841 | Omnipro Systems Inc. | Equipment - Small Business Grant | 4,980.00 |
| | PO26314 | Creative Wood | Furniture/Equipment - Library | 6,763.00 |
| | PO27005 | SCSI Solution Guide | DRIVE, Hard Disk, 540 Mb | 3,233.00 |
| | TP02627 | CCSF Bookstore | EOPS textbook vouchers | 355,533.00 |
| | TP05560 | Pitney Bowes Inc | Copy machine | 3,000.00 |
| | TP05741 | Sloan, Jeffrey | Collective Bargaining | 12,000.00 |
| | TP05757 | Educational Testing Service/ | GED Essay Scoring | 3,500.00 |
| | TP08460 | Sloan, Jeffrey | Collective Bargaining | 30,000.00 |
| | TP08461 | Riegel, Virginia A.. | Legal research & advice | 40,000.00 |
| | TP09232 | Michael'S Refrigeration | Equipment repair | 12,100.00 |
| | TP21921 | Harry Bharuch Ltd | Window sash repairs | 10,000.00 |
| | TP21928 | Zee Service Company | Supplies | 3,600.00 |
| | TP22051 | Montgomery Kone, Inc. | | 17,300.00 |

| TRANS TYPE | DOC CODE | VENDOR NAME | DESCRIPTION | TRANS AMOUNT |
|---|---|---|---|---|
| PURCHASE ORDER | TP23386 | Pacific Bell Info Svcs | Telephone | 40,000.00 |
| | TP24620 | Ameridata, Inc. | Equipment - Library | 100,000.00 |
| | | | Equipment - Library | 58,427.00 |
| | | | Equipment - Library | 86,000.00 |
| | | | Equipment - Library | 42,500.00 |
| | TP25179 | DPW - Bureau of Bldg Repair | Facility repairs | 45,938.00 |
| | TP25190 | DPW - Bureau of Bldg Repair | Lead abatement | 38,678.00 |
| | TP26335 | General Projection Systems, | Equipment - Library | 59,104.00 |
| | | | Equipment - Library | 129,896.00 |
| | | | Equipment - Library | 189,000.00 |
| | TP26978 | Eastman Kodak Co | Copier maintenance | 3,324.00 |
| Total: | | | | 4,208,260.00 |
| Total: | | | | 4,234,192.00 |

Honorable Board of Trustees of the
San Francisco Community College District

Subject: Resolution No. 960125-C10
Disposal of Personal Property with No Sales Value

President and Members:

It has been determined that the equipment, listed below, are in unsatisfactory and unserviceable condition, and are of insufficient value to defray the cost of arranging a sale.

California Education Code Section 81452 reads in part as follows: "(c) If the board, by a unanimous vote of those members present, finds that the property is of insufficient value to defray the costs of arranging a sale, the property may be donated to a charitable organization deemed appropriate by the board, or it may be disposed of in the local public dump on order of any employee of the district empowered for that purpose by the board."

The following resolution is recommended for adoption:

RESOLVED: That the Chancellor and/or Vice Chancellor, Administration are hereby authorized to remove the equipment items listed below from the SFCCD Equipment Inventory and dispose of them in the local public dump.

| Asset Number | Description | Mfg/Model | Acq. Date | Orig. Cost |
|---|---|---|---|---|
| Information Tech Services - City College | | | | |
| 031846 | Burster | Standard Register /1500 | N/A | $ 4,367. |
| 031847 | Separator | Standard Register /1800 | N/A | $ 2,187. |

Recommended for adoption:

Del M. Anderson
Chancellor

Originator: James Kendrix

.-12/91

# RECOMMENDATION TO DISPOSE OF DISTRICT PERSONAL PROPERTY

It has been determined that District personal property described below is not :quired for school purposes, or is unsatisfactory or not suitable for school use:

Description SEPARATOR

Asset No. 031847

Appraised Value -0-

Serial No. 01317

Manufacturer STANDARD REGISTER

Model No. 1800

Acquisition Date

Original Cost

Location: Building BATMALE

Room No. L140

Source:

- [XX] General Fund
- [ ] Capital Outlay Projects Fund
- [ ] Child Development Fund
- [ ] Grants _____ (Name of Grant)
- [ ] Cafeteria Fund
- [ ] Donation or Gift
- [ ] State Surplus Property Agency

I therefore recommend that the aforesaid property be disposed of in accordance with ıe applicable California Education Code Section (ECS 81450 or 81452 cited on the reverse ide hereof).

- [ ] ECS 81450 - [advertising and sale to highest bidder]
- [ ] ECS 81452 (a) - [private sale, value does not exceed $2,500]
- [XX] ECS 81452 (c) - [disposal in public dump, value insufficient to defray selling costs]

| Information Technology Services | Peter Detrick | 10/17/95 |
|---|---|---|
| Department | Budget Manager | Date |
| | Vice Chancellor | Date |

DISTRICT BUSINESS OFFICE USE ONLY

ɔard of Trustees Resolution No. _____
(authorization to dispose of personal property)

ɔard of Trustees Resolution No. _____
(if ECS 81450 applies, acceptance of bid)

ıles Proceeds _____ Account _____

SFCCD-DB0125
5C-12/91

SAN FRANCISCO COMMUNITY COLLEGE DISTRICT

RECOMMENDATION TO DISPOSE OF DISTRICT PERSONAL PROPERTY

It has been determined that District personal property described below is not required for school purposes, or is unsatisfactory or not suitable for school use:

Description BURSTER

Asset No. 031846

Appraised Value -0-

Serial No. 03298

Manufacturer STANDARD REGISTER

Model No. 1530

Acquisition Date

Original Cost

Location: Building BATMALE

Room No. L140

Source:
- [XX] General Fund
- [ ] Capital Outlay Projects Fund
- [ ] Child Development Fund
- [ ] Grants _____ (Name of Grant)
- [ ] Cafeteria Fund
- [ ] Donation or Gift
- [ ] State Surplus Property Agenc

I therefore recommend that the aforesaid property be disposed of in accordance witl the applicable California Education Code Section (ECS 81450 or 81452 cited on the revers side hereof).

- [ ] ECS 81450 - [advertising and sale to highest bidder]
- [ ] ECS 81452 (a) - [private sale, value does not exceed $2,500]
- [XX] ECS 81452 (c) - [disposal in public dump, value insufficient to defray selling costs]

| Department | Budget Manager | Date |
|---|---|---|
| Information Technology Services | Peter Detrick | 10/17/95 |

| Vice Chancellor | Date |
|---|---|
| | |

DISTRICT BUSINESS OFFICE USE ONLY

Board of Trustees Resolution No. _____
(authorization to dispose of personal property)

Board of Trustees Resolution No. _____
(if ECS 81450 applies, acceptance of bid)

Sales Proceeds _____ Account _____

Honorable Board of Trustees of the
San Francisco Community College District

Subject: Resolution No. 960125 - F1
Educational Administrator
Interim Appointment
City College of San Francisco

President and Members:

Resolution No. 960125-F1 covers an interim academic administrative appointment for Dean, Instructional Support Services position (Office of the Provost). This will be a temporary appointment and the position will be re-opened during the spring '96 semester All applicants will be eligible to apply for the position. Board of Trustees approval is required.

RESOLVED: That effective _____, _____ be appointed as Interim Dean, Instructional support Services, (Office of Provost), City College of San Francisco. Salary shall be in accordance with the 1995-96 Management Salary Schedule, Classification C, Dean II/Director.

Recommended for adoption:

Del Anderson
Chancellor

Originator:

Clara Starr

01/25/96 - F1

Honorable Board of Trustees of the
San Francisco Community College District

Subject: Resolutions 960125G1-G12
Academic Employees
Credit Program
District Funded
City College of San Francisco

President and Members:

These resolutions cover district funded academic employees appointments and/or other related personnel transactions. Unless otherwise indicated in the resolution, appointments are classified as temporary. Board of Trustees approval is required.

The following resolutions are recommended for adoption.

Recommended for Adoption:

Del M. Anderson
Chancellor

Orignator: Clara Starr

G1-G12
Page 1 of 40
1/25/96

960125-G1
TEMPORARY HOURLY
ASSIGNMENTS-
ACADEMIC
EMPLOYEES

RESOLVED: That the following named persons be appointed to temporary academic assignments for the term and year shown. Employment is contingent upon adequate class enrollment, possession of applicable required minimum qualifications and/or applicable credential, tuberculosis clearance, assignment availability under Article 13-1 of the AFT contract and completion of all District documents necessary to establish eligibility for appointment. Salary shall be in accordance with the current salary schedule at either the appropriate Instructional Rate--I,C, J or the appropriate Non-Instructional Rate--N:

| NAME | DEPARTMENT | ACTIVITY | BUDGET | HOURS | | EFFECTIVE DATES | CAMPUS |
|---|---|---|---|---|---|---|---|
| **FALL 1995** | | | | | | | |
| ********* | | | | | | | |
| GEARY, CHRISTINE | RADL ONCO | INSTRUCTION | I-1226-1322 | 5. | HRS/WK | 8/17/95-12/22/95 | PHELAN |
| HENRIKSEN, LORRAINE | DSPS | COUNSELOR | J-7320-1442 | 18. | HRS/WK | 1/08/96- 1/12/96 | PHELAN |
| +RENNER, MARY LOU | BUSINESS | INSTRUCTION | I-0501-1322 | 5. | HRS/WK | 8/17/95-12/22/95 | PHELAN |
| **SPRING 1996** | | | | | | | |
| ********** | | | | | | | |
| ACCORNERO, MARC | FRGN LANG | INSTRUCTION | I-1101-1322 | 3. | HRS/WK | 1/16/96- 5/24/96 | PHELAN |
| AGER, NANCY E | ESL | INSTRUCTION | I-1503-1322 | 5. | HRS/WK | 1/16/96- 5/24/96 | PHELAN |
| +AGUIAR, GLENN E. | MATH | INSTRUCTION | I-1701-1322 | 3. | HRS/WK | 1/16/96- 5/24/96 | PHELAN |
| ALEXANDER, RALPH | BUSINESS | INSTRUCTION | I-0501-1322 | 3. | HRS/WK | 1/16/96- 5/24/96 | PHELAN |
| +ALIOTO, DARLENE | SOCIAL SCI | INSTRUCTION | I-2201-1322 | 3. | HRS/WK | 1/16/96- 5/24/96 | PHELAN |
| +ALLEN, MARY | HLTH CARE | INSTRUCTION | I-1206-1322 | 6. | HRS/WK | 1/16/96- 5/24/96 | JOHN ADAM |
| ALLEN, RICHARD P. | HLTH CARE | INSTRUCTION | I-1206-1322 | 9. | HRS/WK | 1/16/96- 5/24/96 | JOHN ADAM |
| ALLINGER, ARLEN W | ENGINEER | INSTRUCTION | I-0901-1322 | 3. | HRS/WK | 1/16/96- 5/24/96 | PHELAN |
| *ALVARADO, CLAUDIA | MATH | INSTRUCTION | I-1701-1322 | 5. | HRS/WK | 1/16/96- 5/24/96 | PHELAN |
| ANCONA, PATRICIA | ART | INSTRUCTION | I-1002-1322 | 6. | HRS/WK | 1/16/96- 5/24/96 | PHELAN |
| +ANGELOFF, THOMAS | ENGINEER | INSTRUCTION | I-0901-1322 | 6. | HRS/WK | 1/16/96- 5/24/96 | PHELAN |
| APARICIO, HUGO AUGUS | BUSINESS | INSTRUCTION | I-0501-1322 | 5. | HRS/WK | 1/16/96- 5/24/96 | PHELAN |
| | CIS | INSTRUCTION | I-0700-1322 | 2. | HRS/WK | 1/16/96- 5/24/96 | DOWNTOWN |
| | CIS | INSTRUCTION | I-0701-1322 | 1. | HRS/WK | 1/16/96- 5/24/96 | DOWNTOWN |
| ARACK, PATRICIA GAIL | ESL | INSTRUCTION | I-1503-1322 | 5. | HRS/WK | 1/16/96- 5/24/96 | MISSION |
| ARGENTI, MARY | MUSIC | INSTRUCTION | I-1004-1322 | 9. | HRS/WK | 1/16/96- 5/24/96 | PHELAN |
| ARSALANE, SAID PAUL | DIAG MD IM | INSTRUCTION | I-1225-1322 | 2. | HRS/WK | 1/16/96- 5/24/96 | PHELAN |



* New hourly academic employees
\+ Full time academic employees -- Extra pay
\# Pro-rata academic employees -- Extra pay

999999-G1 CREDIT
(continued)

| NAME | DEPARTMENT | ACTIVITY | BUDGET | HOURS | | EFFECTIVE DATES | CAMPUS |
|---|---|---|---|---|---|---|---|
| +ASHLEY, CHARLES | PHOTO | LAB MONITR | N-7546-1422 | 20. | HRS/WK | 1/16/96- 5/24/96 | PHELAN |
| ASHTON, MARY | BIOLOGY | INSTRUCTION | I-0401-1322 | 9. | HRS/WK | 1/16/96- 5/24/96 | PHELAN |
| ATKINSON, GUY | MATH | INSTRUCTION | I-1701-1322 | 7. | HRS/WK | 1/16/96- 5/24/96 | PHELAN |
| ATTIOGBE, KWABLAH | BIOLOGY | INSTRUCTION | I-0401-1322 | 6. | HRS/WK | 1/16/96- 5/24/96 | SOUTHEAST |
| | IDST | INSTRUCTION | I-4901-1322 | 3. | HRS/WK | 1/16/96- 5/24/96 | SOUTHEAST |
| AUSTIN, CHERYL BAUGH | HLTH CARE | INSTRUCTION | I-1206-1322 | 5. | HRS/WK | 1/16/96- 5/24/96 | JOHN ADAM |
| AVALOS, ELOY | SOCIAL SCI | INSTRUCTION | I-2201-1322 | 3. | HRS/WK | 1/16/96- 5/24/96 | PHELAN |
| AVERY, FRANKLIN L. | PHOTO | INSTRUCTION | I-1011-1322 | 9. | HRS/WK | 1/16/96- 5/24/96 | PHELAN |
| #AZEVEDO, NEYDE MARQU | MUSIC | INSTRUCTION | I-1004-1322 | 6. | HRS/WK | 1/16/96- 5/24/96 | PHELAN |
| BADLER, RANDOLPH D | BEHAVIORAL | INSTRUCTION | I-2001-1322 | 3. | HRS/WK | 1/16/96- 5/24/96 | PHELAN |
| BANEZ, EULOGIO B | HLTH CARE | INSTRUCTION | I-1206-1322 | 3. | HRS/WK | 1/16/96- 5/24/96 | JOHN ADAM |
| BANUET-ALVERS, YVONN | PE | INSTRUCTION | I-0835-1322 | 8. | HRS/WK | 1/16/96- 5/24/96 | PHELAN |
| | PE | INSTRUCTION | I-0835-1322 | 2. | HRS/WK | 1/16/96- 5/24/96 | SOUTHEAST |
| +BAPTISTE, WILLIAM | CIS | INSTRUCTION | I-0701-1322 | 4. | HRS/WK | 1/16/96- 5/24/96 | PHELAN |
| BARAFF, BARBARA ELLE | FRGN LANG | INSTRUCTION | I-1101-1322 | 5. | HRS/WK | 1/16/96- 5/24/96 | PHELAN |
| | FRGN LANG | INSTRUCTION | I-1101-1322 | 3. | HRS/WK | 1/16/96- 5/24/96 | CASTRO |
| BARNHART, JERE LOWEL | CIS | INSTRUCTION | I-0701-1322 | 3. | HRS/WK | 1/16/96- 5/24/96 | PHELAN |
| BARTEN, GARY | ART | INSTRUCTION | I-1002-1322 | 6. | HRS/WK | 1/16/96- 5/24/96 | PHELAN |
| BARTHOLOMEW, MURIEL | FRGN LANG | INSTRUCTION | I-1101-1322 | 6. | HRS/WK | 1/16/96- 5/24/96 | PHELAN |
| | LANG LAB | LAB MONITR | N-9330-1422 | 5. | HRS/WK | 1/28/96- 5/24/96 | PHELAN |
| BARTON, GARY J | HEALTH SCI | INSTRUCTION | I-0837-1322 | 8. | HRS/WK | 1/16/96- 5/24/96 | PHELAN |
| +BATTEL, WILLIAM | H & R | INSTRUCTION | I-0506-1322 | 2. | HRS/WK | 1/16/96- 5/24/96 | PHELAN |
| | H & R | MONITOR | N-7138-1422 | 2. | HRS/WK | 1/16/96- 5/24/96 | PHELAN |
| | EVE SUPPRT | SITE MGR | N-9120-1422 | 6. | HRS/WK | 1/22/96- 5/21/96 | PHELAN |
| +BATTY-SYLVAN, JOHN W | ENGLISH | INSTRUCTION | I-1501-1322 | 3. | HRS/WK | 1/16/96- 5/24/96 | PHELAN |
| +BEASLEY, WILLIS | ENGINEER | INSTRUCTION | I-0901-1322 | 6. | HRS/WK | 1/16/96- 5/24/96 | PHELAN |
| BEGONIA, DANILO TECS | BEHAVIORAL | INSTRUCTION | I-2001-1322 | 3. | HRS/WK | 1/16/96- 5/24/96 | PHELAN |
| +BELL, JORGE M | COUNSELING | COUNSELOR | J-4042-1442 | 20. | TOT-HR | 1/22/96- 2/02/96 | PHELAN |
| +BELL, LOREN | ENGLISH | INSTRUCTION | I-1501-1322 | 3. | HRS/WK | 1/16/96- 5/24/96 | PHELAN |
| BENHAM, URSULA E | FRGN LANG | INSTRUCTION | I-1101-1322 | 9. | HRS/WK | 1/16/96- 5/24/96 | PHELAN |
| +BERGMAN, JULIA E | LIBRARY | LIBRARIAN | J-9320-1432 | 4. | HRS/WK | 1/18/96- 5/23/96 | PHELAN |
| BERKMAN, MARK G. | BUSINESS | INSTRUCTION | I-0501-1322 | 8. | HRS/WK | 1/16/96- 5/24/96 | PHELAN |
| BERMAN, MARSHALL P. | PHOTO | INSTRUCTION | I-1011-1322 | 6. | HRS/WK | 1/16/96- 5/24/96 | PHELAN |
| | PHOTO | LAB MONITR | N-7546-1422 | 6. | HRS/WK | 1/16/96- 5/24/96 | PHELAN |
| BERNARD, BARBARA | ART | INSTRUCTION | I-1002-1322 | 3. | HRS/WK | 1/16/96- 5/24/96 | PHELAN |
| | ART | INSTRUCTION | I-1002-1322 | 3. | HRS/WK | 1/16/96- 5/24/96 | DOWNTOWN |



* New hourly academic employees
\+ Full time academic employees -- Extra pay
\# Pro-rata academic employees -- Extra pay

999999-G1 CREDIT
(continued)

| NAME | DEPARTMENT | ACTIVITY | BUDGET | HOURS | | EFFECTIVE DATES | CAMPUS |
|---|---|---|---|---|---|---|---|
| BERSTON, DEBORAH | BUSINESS | INSTRUCTION | I-0501-1322 | 3. | HRS/WK | 1/16/96- 5/24/96 | MISSION |
| BERSTON, HYMAN | BUSINESS | INSTRUCTION | I-0501-1322 | 3. | HRS/WK | 1/16/96- 5/24/96 | PHELAN |
| *BERTHOLD, TIM | HEALTH SCI | INSTRUCTION | I-0837-1322 | 3. | HRS/WK | 1/16/96- 5/24/96 | PHELAN |
| | HEALTH SCI | MONITOR | N-7744-1422 | 75. | TOT-HR | 1/16/96- 5/24/96 | PHELAN |
| BEYER, KARYN | BROADCAST | INSTRUCTION | I-0603-1322 | 6. | HRS/WK | 1/16/96- 5/24/96 | PHELAN |
| BIRMINGHAM, NANCY | NURSING | INSTRUCTION | I-1203-1322 | 144. | TOT-HR | 1/16/96- 5/24/96 | PHELAN |
| BIVENS, GERALD E | GRAPHICS | INSTRUCTION | I-1030-1322 | 6. | HRS/WK | 1/16/96- 5/24/96 | PHELAN |
| | GRAPHICS | INSTRUCTION | I-1030-1322 | 3. | HRS/WK | 3/27/96- 5/24/96 | DOWNTOWN |
| BLACK, JOSEPHINE L. | ADMJ&FSC | INSTRUCTION | I-2105-1322 | 3. | HRS/WK | 1/16/96- 5/24/96 | PHELAN |
| BLAIR, CAROLINE M. | FILM | INSTRUCTION | I-1010-1322 | 9. | HRS/WK | 1/16/96- 5/24/96 | PHELAN |
| BLOCK, ANGELA | BEHAVIORAL | INSTRUCTION | I-2001-1322 | 9. | HRS/WK | 1/16/96- 5/24/96 | PHELAN |
| +BLOOMER, LAWRENCE R | SOCIAL SCI | INSTRUCTION | I-2201-1322 | 4.5 | HRS/WK | 1/16/96- 5/24/96 | PHELAN |
| +BOGATSKY, ARIADNA | BIOLOGY | INSTRUCTION | I-0401-1322 | 3. | HRS/WK | 1/16/96- 5/24/96 | PHELAN |
| +BOLDEN, PINKIE L. | NURSING | MONITOR | N-7725-1422 | 7. | HRS/WK | 1/18/96- 5/24/96 | PHELAN |
| BOOK, CARL | ARCHITECT | INSTRUCTION | I-0201-1322 | 3. | HRS/WK | 1/16/96- 5/24/96 | PHELAN |
| BOONE, ANTHONY G. | ENGINEER | INSTRUCTION | I-0901-1322 | 3. | HRS/WK | 1/16/96- 3/28/96 | PHELAN |
| | ENGINEER | INSTRUCTION | I-0901-1322 | 3. | HRS/WK | 4/09/96- 5/23/96 | PHELAN |
| BORNSTEIN, SHELDON | BUSINESS | INSTRUCTION | I-0501-1322 | 3. | HRS/WK | 1/16/96- 5/24/96 | PHELAN |
| BOYLE, KAREN A. | NURSING | INSTRUCTION | I-1203-1322 | 129. | TOT-HR | 1/16/96- 5/24/96 | PHELAN |
| BOZINA, ROBERT | MUSIC | INSTRUCTION | I-1004-1322 | 9. | HRS/WK | 1/16/96- 5/24/96 | PHELAN |
| BRADEN, EDDIE | ENGINEER | INSTRUCTION | I-0901-1322 | 5. | HRS/WK | 1/16/96- 5/24/96 | PHELAN |
| BRADY, JOYCE | HEALTH SCI | INSTRUCTION | I-0837-1322 | 4. | HRS/WK | 1/16/96- 5/24/96 | PHELAN |
| | HEALTH SCI | INSTRUCTION | I-0837-1322 | 4. | HRS/WK | 1/16/96- 5/24/96 | DOWNTOWN |
| BRAUDE, ALEX | PHOTO | LAB MONITR | N-7546-1422 | 7. | HRS/WK | 1/16/96- 5/24/96 | PHELAN |
| BRICKNER, MARGARET | LIBRARY | LIBRARIAN | J-9320-1432 | 6. | HRS/WK | 1/17/96- 5/22/96 | PHELAN |
| | LIBRARY | LIBRARIAN | J-9320-1432 | 6. | HRS/WK | 1/18/96- 5/23/96 | PHELAN |
| | LIBRARY | LIBRARIAN | J-9320-1432 | 6. | HRS/WK | 1/19/96- 5/24/96 | PHELAN |
| BRITTON, RUTH B | ESL | INSTRUCTION | I-1503-1322 | 9. | HRS/WK | 1/16/96- 5/24/96 | PHELAN |
| BROWN, CHARLOTTE | COMP LAB | MONITOR | N-9500-1422 | 21. | HRS/WK | 1/18/96- 5/22/96 | PHELAN |
| +BROWN, HAROLD C. | PE | INSTRUCTION | I-0835-1322 | 4. | HRS/WK | 1/16/96- 5/24/96 | PHELAN |
| | PE | ATHLETIC | N-0835-1422 | 92.5 | TOT-HR | 1/16/96- 5/24/96 | PHELAN |
| BROWN, LORELEI P. | BUSINESS | INSTRUCTION | I-0501-1322 | 3. | HRS/WK | 1/16/96- 5/24/96 | PHELAN |
| +BROWN, STEVEN W. | O H | INSTRUCTION | I-0109-1322 | 3. | HRS/WK | 1/16/96- 5/24/96 | PHELAN |
| | O H | INSTRUCTION | I-0109-1322 | 48. | TOT-HR | 1/19/96- 3/08/96 | PHELAN |
| BRUNNER, EDDA SONNHI | FRGN LANG | INSTRUCTION | I-1101-1322 | 9. | HRS/WK | 1/16/96- 5/24/96 | PHELAN |
| BURICK, KATHLEEN L | PE | INSTRUCTION | I-0835-1322 | 10. | HRS/WK | 1/16/96- 5/24/96 | PHELAN |



* New hourly academic employees
\+ Full time academic employees -- Extra pay
\# Pro-rata academic employees -- Extra pay

999999-G1 CREDIT
(continued)

| NAME | DEPARTMENT | ACTIVITY | BUDGET | HOURS | | EFFECTIVE DATES | CAMPUS |
|---|---|---|---|---|---|---|---|
| BYKLE, TRON J | ART | INSTRUCTION | I-1002-1322 | 3. | HRS/WK | 1/16/96- 5/24/96 | PHELAN |
| | ART | INSTRUCTION | I-1002-1322 | 6. | HRS/WK | 1/16/96- 5/24/96 | ALEMANY |
| CABAHUG, ELMA P. | FRGN LANG | INSTRUCTION | I-1101-1322 | 3. | HRS/WK | 1/16/96- 5/24/96 | PHELAN |
| | ENGLISH | COMPOSITION | C-1501-1322 | 3. | HRS/WK | 1/16/96- 5/24/96 | PHELAN |
| | ESL | INSTRUCTION | I-1503-1322 | 3. | HRS/WK | 1/16/96- 5/24/96 | PHELAN |
| +CABRAL, BARBARA ANN | IDST | INSTRUCTION | I-4901-1322 | 3. | HRS/WK | 1/16/96- 5/24/96 | PHELAN |
| CALDARARO, NICCOLO | BIOLOGY | INSTRUCTION | I-0401-1322 | 3. | HRS/WK | 1/16/96- 5/24/96 | PHELAN |
| CALDWELL, DANIELLE | BUSINESS | INSTRUCTION | I-0501-1322 | 3. | HRS/WK | 1/16/96- 5/24/96 | DOWNTOWN |
| CALLAHAN, PATSY BURN | BIOLOGY | INSTRUCTION | I-0401-1322 | 6. | HRS/WK | 1/16/96- 5/24/96 | PHELAN |
| CALVIN, DOROTHY V. | CIS | INSTRUCTION | I-0701-1322 | 7. | HRS/WK | 1/16/96- 5/24/96 | PHELAN |
| | CIS | INSTRUCTION | I-0701-1322 | 3. | HRS/WK | 1/19/96- 4/22/96 | PHELAN |
| CAMARGO, YELENA | FRGN LANG | INSTRUCTION | I-1101-1322 | 2.5 | HRS/WK | 1/16/96- 5/24/96 | PHELAN |
| | FRGN LANG | INSTRUCTION | I-1101-1322 | 2.5 | HRS/WK | 1/16/96- 5/24/96 | CH-TWN/NB |
| CANEPA, JOSEPH C JR | BUSINESS | INSTRUCTION | I-0501-1322 | 3. | HRS/WK | 1/16/96- 5/24/96 | DOWNTOWN |
| CANTON, JOE | AFAM | INSTRUCTION | I-4911-1322 | 3. | HRS/WK | 1/16/96- 5/24/96 | PHELAN |
| | SOCIAL SCI | INSTRUCTION | I-4925-1322 | 3. | HRS/WK | 1/20/96- 5/24/96 | PHELAN |
| CARMENT, MONIQUE | LVN | INSTRUCTION | I-1202-1322 | 54. | TOT-HR | 4/29/96- 5/17/96 | JOHN ADAM |
| CARPENTER, JANET | ART | INSTRUCTION | I-1002-1322 | 3. | HRS/WK | 1/16/96- 5/24/96 | PHELAN |
| CARPENTER, WILLARD C | SOCIAL SCI | INSTRUCTION | I-2201-1322 | 6. | HRS/WK | 1/16/96- 5/24/96 | PHELAN |
| | SOCIAL SCI | INSTRUCTION | I-2201-1322 | 53. | TOT-HR | 1/31/96- 5/24/96 | PHELAN |
| +CASTRO-GONZALEZ, GON | MATH | INSTRUCTION | I-1701-1322 | 4. | HRS/WK | 1/16/96- 5/24/96 | PHELAN |
| +CERRATO, FRANK | MATH | INSTRUCTION | I-1701-1322 | 5. | HRS/WK | 1/16/96- 5/24/96 | PHELAN |
| CHANG, DOROTHY T. | BUSINESS | INSTRUCTION | I-0501-1322 | 5. | HRS/WK | 1/23/96- 3/14/96 | PHELAN |
| | BUSINESS | INSTRUCTION | I-0501-1322 | 5. | HRS/WK | 3/19/96- 5/23/96 | PHELAN |
| CHARLTON, KATE | HLTH CARE | INSTRUCTION | I-1206-1322 | 9. | HRS/WK | 1/16/96- 5/24/96 | JOHN ADAM |
| CHEN, KWAN-SHEI | MATH | INSTRUCTION | I-1701-1322 | 8. | HRS/WK | 1/16/96- 5/24/96 | PHELAN |
| +CHEN, PEARL B | COUNSELING | INSTRUCTION | I-4933-1322 | 2. | HRS/WK | 3/21/96- 5/21/96 | PHELAN |
| CHENG, CHIH-YIH | FRGN LANG | INSTRUCTION | I-1101-1322 | 9. | HRS/WK | 1/16/96- 5/24/96 | PHELAN |
| CHIANG, WILLIAM W | BEHAVIORAL | INSTRUCTION | I-2001-1322 | 3. | HRS/WK | 1/16/96- 5/24/96 | PHELAN |
| CHING, BILLY S. | CIS | INSTRUCTION | I-0701-1322 | 2. | HRS/WK | 1/16/96- 5/24/96 | PHELAN |
| +CHONG-DELON, PATTY | COUNSELING | INSTRUCTION | I-6360-1322 | 2. | HRS/WK | 1/16/96- 3/19/96 | PHELAN |
| CHOW, JAMES | AIRCRAFT | INSTRUCTION | I-0950-1322 | 3. | HRS/WK | 1/16/96- 5/24/96 | O'CONNELL |
| CHU, PAULINE | ASAM | INSTRUCTION | I-4912-1322 | 6. | HRS/WK | 1/16/96- 5/24/96 | PHELAN |
| | ASAM | INSTRUCTION | I-4912-1322 | 3. | HRS/WK | 1/16/96- 5/24/96 | CH-TWN/NB |



* New hourly academic employees
\+ Full time academic employees -- Extra pay
\# Pro-rata academic employees -- Extra pay

| NAME | DEPARTMENT | ACTIVITY | BUDGET | HOURS | | EFFECTIVE DATES | CAMPUS |
|---|---|---|---|---|---|---|---|
| CHYPYHA, ELINOR | BUSINESS | INSTRUCTION | I-0501-1322 | 5. | HRS/WK | 1/22/96- 3/13/96 | PHELAN |
| | BUSINESS | INSTRUCTION | I-0501-1322 | 5. | HRS/WK | 1/23/96- 3/14/96 | PHELAN |
| | BUSINESS | INSTRUCTION | I-0501-1322 | 5. | HRS/WK | 3/18/96- 5/22/96 | PHELAN |
| | BUSINESS | INSTRUCTION | I-0501-1322 | 5. | HRS/WK | 3/19/96- 5/23/96 | PHELAN |
| | EVE SUPPRT | SITE MGR | N-9120-1422 | 3. | HRS/WK | 1/20/96- 5/18/96 | PHELAN |
| CINNATER, KATHLEEN | ART | INSTRUCTION | I-1002-1322 | 6. | HRS/WK | 1/16/96- 5/24/96 | PHELAN |
| +CISTARO, PETER | BUSINESS | INSTRUCTION | I-0501-1322 | 5. | HRS/WK | 1/16/96- 5/24/96 | PHELAN |
| CLARK, OPHELIA | BUSINESS | INSTRUCTION | I-0501-1322 | 3. | HRS/WK | 1/16/96- 5/24/96 | JOHN ADAM |
| CLARK, ROSEMARY C | HEALTH SCI | INSTRUCTION | I-0837-1322 | 9. | HRS/WK | 1/16/96- 5/24/96 | PHELAN |
| +COCHENNEC, MATHIEU | H & R | INSTRUCTION | I-0506-1322 | 2. | HRS/WK | 1/24/96- 3/13/96 | PHELAN |
| | H & R | INSTRUCTION | I-0506-1322 | 2. | HRS/WK | 3/20/96- 5/22/96 | PHELAN |
| | H & R | MONITOR | N-7138-1422 | 1. | HRS/WK | 1/16/96- 5/24/96 | PHELAN |
| +COHEN, INEZ | LIB TECH | INSTRUCTION | I-1601-1322 | 1. | HRS/WK | 1/16/96- 5/24/96 | PHELAN |
| | LIBRARY | LIBRARIAN | J-9320-1432 | 4. | HRS/WK | 1/23/96- 5/21/96 | PHELAN |
| COLL, KATHLEEN M. | BEHAVIORAL | INSTRUCTION | I-2001-1322 | 3. | HRS/WK | 1/16/96- 5/24/96 | PHELAN |
| COLLIS, HARRY | FRGN LANG | INSTRUCTION | I-1101-1322 | 3. | HRS/WK | 1/16/96- 5/24/96 | CH-TWN/NB |
| COLONNESE, VICTOR | BUSINESS | INSTRUCTION | I-0501-1322 | 3. | HRS/WK | 1/16/96- 5/24/96 | PHELAN |
| +COMMON, KURT | ENGINEER | INSTRUCTION | I-0901-1322 | 4. | HRS/WK | 1/16/96- 5/24/96 | PHELAN |
| CONIGLIO, JOSEPHINE | ART | INSTRUCTION | I-1002-1322 | 3. | HRS/WK | 1/16/96- 5/24/96 | PHELAN |
| | ART | INSTRUCTION | I-1002-1322 | 6. | HRS/WK | 1/16/96- 5/24/96 | ALEMANY |
| +CONLEY, LINDA | LIBRARY | LIBRARIAN | J-9320-1432 | 4. | HRS/WK | 1/18/96- 5/23/96 | PHELAN |
| +CONRAD, SUSAN | PE | AST CH WN TRK | N-0835-1422 | 75. | TOT-HR | 1/16/96- 5/24/96 | PHELAN |
| CONTRERAS, ANTHONY | SOCIAL SCI | INSTRUCTION | I-2201-1322 | 3. | HRS/WK | 1/16/96- 5/24/96 | PHELAN |
| COPP, BARRIE | BUSINESS | COMPOSITION | C-0501-1322 | 3. | HRS/WK | 1/16/96- 5/24/96 | DOWNTOWN |
| | BUSINESS | INSTRUCTION | I-0501-1322 | 5. | HRS/WK | 1/16/96- 5/24/96 | PHELAN |
| CORDOVA, CARLOS | BEHAVIORAL | INSTRUCTION | I-2001-1322 | 3. | HRS/WK | 1/16/96- 5/24/96 | PHELAN |
| CORRY, MEGAN | HLTH CARE | INSTRUCTION | I-1206-1322 | 9. | HRS/WK | 1/16/96- 5/24/96 | JOHN ADAM |
| CORSINI, DEBORAH | CONS ARTS | INSTRUCTION | I-1301-1322 | 4. | HRS/WK | 1/16/96- 5/24/96 | JOHN ADAM |
| COUSINEAU, KATHRYN | ARCHITECT | INSTRUCTION | I-0201-1322 | 6. | HRS/WK | 1/16/96- 5/24/96 | PHELAN |
| CROOKS, MACK C | MUSIC | INSTRUCTION | I-1004-1322 | 9. | HRS/WK | 1/16/96- 5/24/96 | PHELAN |
| CROSBY, FRANK D. | BROADCAST | INSTRUCTION | I-0603-1322 | 7. | HRS/WK | 1/16/96- 5/24/96 | PHELAN |
| +CUNNINGHAM, DONALD | ENGLISH | LAB MONITR | N-7512-1422 | 6. | HRS/WK | 1/16/96- 5/24/96 | PHELAN |
| CUNNINGHAM, JAMES B. | PE | INSTRUCTION | I-0835-1322 | 10. | HRS/WK | 1/16/96- 5/24/96 | PHELAN |
| | PE | AST CH WN TRK | N-0835-1422 | 60. | TOT-HR | 1/16/96- 5/24/96 | PHELAN |
| CUTTEN, BARBARA M. | BUSINESS | INSTRUCTION | I-0501-1322 | 5. | HRS/WK | 1/16/96- 5/24/96 | PHELAN |
| D'ANGELO, JACK | BUSINESS | INSTRUCTION | I-0501-1322 | 3. | HRS/WK | 1/16/96- 5/24/96 | PHELAN |



* New hourly academic employees
\+ Full time academic employees -- Extra pay
\# Pro-rata academic employees -- Extra pay

999999-G1 CREDIT
(continued)

| NAME | DEPARTMENT | ACTIVITY | BUDGET | HOURS | | EFFECTIVE DATES | CAMPUS |
|---|---|---|---|---|---|---|---|
| DA SILVA, JACK | ART | INSTRUCTION | I-1002-1322 | 6. | HRS/WK | 1/16/96- 5/24/96 | PHELAN |
| DADDY, KWAKU | MUSIC | INSTRUCTION | I-1004-1322 | 9. | HRS/WK | 1/16/96- 5/24/96 | PHELAN |
| +DANG, LORRAIN | CHEMISTRY | INSTRUCTION | I-1905-1322 | 6. | HRS/WK | 1/16/96- 5/24/96 | PHELAN |
| DAVIS, BOB M. | MUSIC | INSTRUCTION | I-1004-1322 | 6. | HRS/WK | 1/16/96- 5/24/96 | PHELAN |
| | MUSIC | INSTRUCTION | I-1004-1322 | 3. | HRS/WK | 1/16/96- 5/24/96 | CASTRO |
| DAW, DEIRDRE | ART | INSTRUCTION | I-1002-1322 | 6. | HRS/WK | 1/16/96- 5/24/96 | PHELAN |
| DAYTON, ELLEN J | HEALTH SCI | INSTRUCTION | I-6540-1322 | 3. | HRS/WK | 1/16/96- 5/24/96 | JOHN ADAM |
| DE MARTINI, DAVID | GRAPHICS | INSTRUCTION | I-1030-1322 | 4. | HRS/WK | 1/16/96- 5/24/96 | PHELAN |
| DEA, DONLAND | RADL ONCO | INSTRUCTION | I-1226-1322 | 2. | HRS/WK | 1/16/96- 5/24/96 | PHELAN |
| DECHANT, DOROTHY | BIOLOGY | INSTRUCTION | I-0401-1322 | 3. | HRS/WK | 1/16/96- 5/24/96 | PHELAN |
| DEGIROLAMO, GERALD I | ADMJ&FSC | INSTRUCTION | I-2105-1322 | 6. | HRS/WK | 1/16/96- 5/24/96 | PHELAN |
| DEL GRANDE, DAVID | AUTO/WELD | INSTRUCTION | I-0948-1322 | 6. | HRS/WK | 1/16/96- 5/24/96 | O'CONNELL |
| DENNIS, JOHN | SOCIAL SCI | INSTRUCTION | I-2201-1322 | 3. | HRS/WK | 1/16/96- 5/24/96 | PHELAN |
| | SOCIAL SCI | INSTRUCTION | I-2201-1322 | 3. | HRS/WK | 1/16/96- 5/24/96 | MISSION |
| DERRICK, JO ANN | BUSINESS | INSTRUCTION | I-0501-1322 | 3. | HRS/WK | 1/16/96- 5/24/96 | PHELAN |
| | BUSINESS | PROG DEVLP | N-7420-1422 | 3. | HRS/WK | 1/16/96- 5/24/96 | PHELAN |
| DEVOTO, DONALD | H & R | INSTRUCTION | I-0506-1322 | 3. | HRS/WK | 1/16/96- 5/24/96 | PHELAN |
| +DEWAR, CYNTHIA | ENGLISH | LAB MONITR | N-7512-1422 | 4. | HRS/WK | 1/16/96- 5/24/96 | PHELAN |
| DIAMOND, SIDNEY | BROADCAST | INSTRUCTION | I-0603-1322 | 3. | HRS/WK | 1/16/96- 5/24/96 | PHELAN |
| +DIAZ, JORGE | AIRCRAFT | INSTRUCTION | I-0950-1322 | 7.5 | HRS/WK | 1/16/96- 5/24/96 | O'CONNELL |
| DIEP, HONG QUAN | BUSINESS | INSTRUCTION | I-0501-1322 | 3. | HRS/WK | 1/16/96- 5/24/96 | PHELAN |
| | BUSINESS | INSTRUCTION | I-0501-1322 | 3. | HRS/WK | 1/16/96- 5/24/96 | DOWNTOWN |
| DIERAUF, VERITY | ART | INSTRUCTION | I-1002-1322 | 6. | HRS/WK | 1/16/96- 5/24/96 | CH-TWN/NB |
| DIMITRIC, RADOSLAV | MATH | INSTRUCTION | I-1701-1322 | 5. | HRS/WK | 1/16/96- 5/24/96 | MISSION |
| +DOHERTY, JAMES H | AIRCRAFT | INSTRUCTION | I-0950-1322 | 7.5 | HRS/WK | 1/16/96- 5/24/96 | O'CONNELL |
| DOLSON, PATRICIA | SOCIAL SCI | INSTRUCTION | I-2201-1322 | 6. | HRS/WK | 1/16/96- 5/24/96 | PHELAN |
| | SOCIAL SCI | INSTRUCTION | I-2201-1322 | 3. | HRS/WK | 1/16/96- 5/24/96 | CH-TWN/NB |
| #DOMINGUEZ, DELIA | HEALTH SCI | INSTRUCTION | I-0837-1322 | 1. | HRS/WK | 1/16/96- 5/24/96 | PHELAN |
| | HEALTH SCI | INSTRUCTION | I-0837-1322 | 2. | HRS/WK | 1/16/96- 5/24/96 | MISSION |
| DORN, LU MARLA | HEALTH SCI | INSTRUCTION | I-0837-1322 | 3. | HRS/WK | 1/16/96- 5/24/96 | PHELAN |
| DREWES, STEPHEN | THEATRE | INSTRUCTION | I-1007-1322 | 3. | HRS/WK | 1/16/96- 5/24/96 | PHELAN |
| | THEATRE | INSTRUCTION | I-1007-1322 | 6. | HRS/WK | 1/16/96- 5/24/96 | CASTRO |
| +DRUCKER, RONALD P. | CHEMISTRY | INSTRUCTION | I-1905-1322 | 3. | HRS/WK | 1/16/96- 5/24/96 | PHELAN |
| DU, JEAN | FRGN LANG | INSTRUCTION | I-1101-1322 | 3. | HRS/WK | 1/16/96- 5/24/96 | PHELAN |
| | FRGN LANG | INSTRUCTION | I-1101-1322 | 6. | HRS/WK | 1/16/96- 5/24/96 | CH-TWN/NB |





* New hourly academic employees
\+ Full time academic employees -- Extra pay
\# Pro-rata academic employees -- Extra pay

| NAME | DEPARTMENT | ACTIVITY | BUDGET | HOURS | | EFFECTIVE DATES | CAMPUS |
|---|---|---|---|---|---|---|---|
| DULMAN, MARC | ENGLISH | COMPOSITION | C-1501-1322 | 3. | HRS/WK | 1/16/96- 5/24/96 | PHELAN |
| | ENGLISH | COMPOSITION | C-1501-1322 | 3. | HRS/WK | 1/16/96- 5/24/96 | CASTRO |
| | ENGLISH | INSTRUCTION | I-1501-1322 | 3. | HRS/WK | 1/16/96- 5/24/96 | PHELAN |
| *DUPRE, TIMOTHY E. | BEHAVIORAL | INSTRUCTION | I-2001-1322 | 9. | HRS/WK | 1/16/96- 5/24/96 | PHELAN |
| DVORSON, BETTY J JAC | ENGLISH | INSTRUCTION | I-1501-1322 | 6. | HRS/WK | 1/16/96- 5/24/96 | PHELAN |
| EBEN, JUDY | CONS ARTS | INSTRUCTION | I-1301-1322 | 9. | HRS/WK | 1/16/96- 5/24/96 | PHELAN |
| EDING, RINA WU | FRGN LANG | INSTRUCTION | I-1101-1322 | 9. | HRS/WK | 1/16/96- 5/24/96 | PHELAN |
| +EDWARDS, SHARON | IDST | INSTRUCTION | I-4901-1322 | 6. | HRS/WK | 1/16/96- 5/24/96 | SOUTHEAST |
| ELLIOTT, BARBARA B. | LVN | INSTRUCTION | I-1202-1322 | 90. | TOT-HR | 1/24/96- 2/24/96 | JOHN ADAM |
| | LVN | INSTRUCTION | I-1202-1322 | 54. | TOT-HR | 1/16/96- 5/24/96 | SOUTHEAST |
| ELLMAN, NIKKI | ESL | INSTRUCTION | I-1503-1322 | 8. | HRS/WK | 1/16/96- 5/24/96 | PHELAN |
| EMANUEL, CHARLES A. | AIRCRAFT | INSTRUCTION | I-0950-1322 | 4. | HRS/WK | 1/16/96- 5/24/96 | O'CONNELL |
| ENCISO, FRANZ JOSEPH | MUSIC | INSTRUCTION | I-1004-1322 | 9. | HRS/WK | 1/16/96- 5/24/96 | PHELAN |
| +ENDRES, ROSE | CIS | INSTRUCTION | I-0701-1322 | 19. | TOT-HR | 1/29/96- 3/15/96 | PHELAN |
| | CIS | INSTRUCTION | I-0701-1322 | 18. | HRS/WK | 3/18/96- 5/03/96 | PHELAN |
| ENGLANDER, SUSAN L | LABOR | INSTRUCTION | I-0516-1322 | 3. | HRS/WK | 2/29/96- 5/23/96 | DOWNTOWN |
| ERICSON, BETH | ESL | INSTRUCTION | I-1503-1322 | 9. | HRS/WK | 1/16/96- 5/24/96 | PHELAN |
| ESKANDARI, FATTAH | ENGINEER | INSTRUCTION | I-0901-1322 | 6. | HRS/WK | 1/16/96- 5/24/96 | PHELAN |
| ESNIL, EDNA | BEHAVIORAL | INSTRUCTION | I-2001-1322 | 3. | HRS/WK | 1/16/96- 5/24/96 | PHELAN |
| FAJILAN, ANN C. | THEATRE | INSTRUCTION | I-1007-1322 | 9. | HRS/WK | 1/16/96- 5/24/96 | PHELAN |
| FARAGHER, PATRICIA A | GRAPHICS | INSTRUCTION | I-1030-1322 | 8. | HRS/WK | 1/16/96- 5/24/96 | PHELAN |
| *FARQUHAR, JENNIFER | LIB TECH | LIBRARIAN | J-9320-1432 | 5. | HRS/WK | 1/19/96- 5/24/96 | PHELAN |
| FAZACKERLEY, JAMES M | HLTH CARE | INSTRUCTION | I-1206-1322 | 8. | HRS/WK | 1/16/96- 5/24/96 | JOHN ADAM |
| FEIN, JUDITH | PE | INSTRUCTION | I-0835-1322 | 4. | HRS/WK | 1/16/96- 5/24/96 | PHELAN |
| FEMENIA, CAROL | NURSING | INSTRUCTION | I-1203-1322 | 144. | TOT-HR | 1/16/96- 3/12/96 | PHELAN |
| FERGUS, BRIAN | MUSIC | INSTRUCTION | I-1004-1322 | 9. | HRS/WK | 1/16/96- 5/24/96 | PHELAN |
| FERNANDEZ, GERMANIA | FRGN LANG | INSTRUCTION | I-1101-1322 | 3. | HRS/WK | 1/16/96- 5/24/96 | PHELAN |
| | FRGN LANG | INSTRUCTION | I-1101-1322 | 6. | HRS/WK | 1/16/96- 5/24/96 | CASTRO |
| FERNANDEZ, OLALLO | ARCHITECT | INSTRUCTION | I-0201-1322 | 3. | HRS/WK | 1/16/96- 5/24/96 | PHELAN |
| FERRAZ, STEVEN DOMIN | PE | INSTRUCTION | I-0835-1322 | 10. | HRS/WK | 1/16/96- 5/24/96 | PHELAN |
| +FEW, JOHN E | LIB TECH | INSTRUCTION | I-1601-1322 | 1. | HRS/WK | 1/16/96- 5/24/96 | PHELAN |
| FIETZ, BRUCE | BUSINESS | INSTRUCTION | I-0501-1322 | 3. | HRS/WK | 1/16/96- 5/24/96 | PHELAN |
| FINNEY, EDRIS | BUSINESS | INSTRUCTION | I-0501-1322 | 3. | HRS/WK | 1/16/96- 5/24/96 | PHELAN |
| | BUSINESS | INSTRUCTION | I-0501-1322 | 5. | HRS/WK | 1/16/96- 5/24/96 | CH-TWN/NB |
| FIRESTONE, ALLAN | ART | INSTRUCTION | I-1002-1322 | 6. | HRS/WK | 1/16/96- 5/24/96 | ALEMANY |
| FISHMAN, SUSAN | HLTH CARE | INSTRUCTION | I-1206-1322 | 32. | TOT-HR | 1/16/96- 5/24/96 | JOHN ADAM |



* New hourly academic employees
\+ Full time academic employees -- Extra pay
\# Pro-rata academic employees -- Extra pay

999999-G1 CREDIT
(continued)

| NAME | DEPARTMENT | ACTIVITY | BUDGET | HOURS | | EFFECTIVE DATES | CAMPUS |
|---|---|---|---|---|---|---|---|
| FITCH, KERI | THEATRE | INSTRUCTION | I-1007-1322 | 6. | HRS/WK | 1/16/96- 5/24/96 | PHELAN |
| FLEMING, TOD | MUSIC | INSTRUCTION | I-1004-1322 | 3. | HRS/WK | 1/16/96- 5/24/96 | PHELAN |
| FONG, BRYANT | HEALTH SCI | INSTRUCTION | I-0837-1322 | 4. | HRS/WK | 1/16/96- 5/24/96 | PHELAN |
| +FONG, LAWRENCE K. | CHEMISTRY | INSTRUCTION | I-1905-1322 | 3. | HRS/WK | 1/16/96- 5/24/96 | PHELAN |
| FORGAYS, VICKIE | NURSING | INSTRUCTION | I-1203-1322 | 144. | TOT-HR | 1/16/96- 5/24/96 | PHELAN |
| FRAHM, JANENE | ENGLISH | INSTRUCTION | I-1501-1322 | 6. | HRS/WK | 1/16/96- 5/24/96 | PHELAN |
| | ENGLISH | INSTRUCTION | I-1501-1322 | 3. | HRS/WK | 1/16/96- 5/24/96 | DOWNTOWN |
| +FRANCISCO, CHRISTINE | ESL | INSTRUCTION | I-1503-1322 | 2. | HRS/WK | 1/16/96- 5/24/96 | PHELAN |
| *FREDRICKSON, SUSAN | BEHAVIORAL | INSTRUCTION | I-2001-1322 | 6. | HRS/WK | 1/16/96- 5/24/96 | PHELAN |
| FUJIOKA, JANINE | IDST | INSTRUCTION | I-4901-1322 | 3. | HRS/WK | 1/16/96- 5/24/96 | PHELAN |
| +FURUTA, STANLEY | CHEMISTRY | INSTRUCTION | I-1905-1322 | 6. | HRS/WK | 1/16/96- 5/24/96 | PHELAN |
| GAMBINI, LAURA | FRGN LANG | INSTRUCTION | I-1101-1322 | 3. | HRS/WK | 1/16/96- 5/24/96 | CH-TWN/NB |
| | FRGN LANG | INSTRUCTION | I-1101-1322 | 6. | HRS/WK | 1/16/96- 5/24/96 | CASTRO |
| GARDINER, JEFFREY | ENGLISH | COMPOSITION | C-1501-1322 | 3. | HRS/WK | 1/16/96- 5/24/96 | PHELAN |
| GATHEGI, JOHN N. | LIB TECH | INSTRUCTION | I-1601-1322 | 1. | HRS/WK | 1/16/96- 5/24/96 | PHELAN |
| | LIBRARY | LIBRARIAN | J-9320-1432 | 4. | HRS/WK | 1/20/96- 5/18/96 | PHELAN |
| | LIBRARY | LIBRARIAN | J-9320-1432 | 4. | HRS/WK | 1/22/96- 5/20/96 | PHELAN |
| GATLIN, ROCHELLE | SOCIAL SCI | INSTRUCTION | I-2201-1322 | 6. | HRS/WK | 1/16/96- 5/24/96 | CASTRO |
| GEIS, BAYARD GABRIEL | CIS | INSTRUCTION | I-0701-1322 | 8. | HRS/WK | 1/16/96- 5/24/96 | PHELAN |
| GENEVRO, ROBERT M. | CDEV | INSTRUCTION | I-2108-1322 | 3. | HRS/WK | 1/16/96- 5/24/96 | PHELAN |
| GENSLER, THERESA | PE | INSTRUCTION | I-0835-1322 | 6. | HRS/WK | 1/16/96- 5/24/96 | PHELAN |
| | PE | INSTRUCTION | I-0835-1322 | 2. | HRS/WK | 1/22/96- 3/18/96 | PHELAN |
| | PE | INSTRUCTION | I-0835-1322 | 2. | HRS/WK | 3/20/96- 5/22/96 | PHELAN |
| GIBBS, STANLEY M. | FILM | INSTRUCTION | I-1010-1322 | 3. | HRS/WK | 1/16/96- 5/24/96 | PHELAN |
| GILMORE, FRANCA | FRGN LANG | INSTRUCTION | I-1101-1322 | 3. | HRS/WK | 1/16/96- 5/24/96 | CH-TWN/NB |
| GIN, RONALD THOMAS | DIAG MD IM | INSTRUCTION | I-1225-1322 | 4. | HRS/WK | 1/16/96- 5/24/96 | PHELAN |
| GINSBERG, ELAINE B. | ART | INSTRUCTION | I-1002-1322 | 6. | HRS/WK | 1/16/96- 5/24/96 | PHELAN |
| GIULIANI, J CHARMAIN | O H | INSTRUCTION | I-0109-1322 | 4. | HRS/WK | 1/16/96- 5/24/96 | PHELAN |
| GIUSTO, THOMAS | PE | INSTRUCTION | I-0835-1322 | 10. | HRS/WK | 1/16/96- 5/24/96 | PHELAN |
| | PE | HD CH BASKBL | N-0835-1422 | 45. | TOT-HR | 1/16/96- 5/24/96 | PHELAN |
| GLASS, MERYL | CDEV | INSTRUCTION | I-2107-1322 | 3. | HRS/WK | 1/16/96- 5/24/96 | PHELAN |
| | CDEV | INSTRUCTION | I-2108-1322 | 3. | HRS/WK | 1/16/96- 5/24/96 | PHELAN |
| | CDEV | INSTRUCTION | I-2108-1322 | 3. | HRS/WK | 1/16/96- 5/24/96 | SOUTHEAST |
| GLICK, PAUL | FRGN LANG | INSTRUCTION | I-1101-1322 | 3. | HRS/WK | 1/16/96- 5/24/96 | CH-TWN/NB |
| GLICK, ROBERT | BUSINESS | INSTRUCTION | I-0501-1322 | 3. | HRS/WK | 1/16/96- 5/24/96 | DOWNTOWN |
| +GLOSSER, FREDERICK C | PE | INSTRUCTION | I-0835-1322 | 6. | HRS/WK | 1/16/96- 5/24/96 | PHELAN |



* New hourly academic employees
\+ Full time academic employees -- Extra pay
\# Pro-rata academic employees -- Extra pay

999999-G1 CREDIT
(continued)

| NAME | DEPARTMENT | ACTIVITY | BUDGET | HOURS | | EFFECTIVE DATES | CAMPUS |
|---|---|---|---|---|---|---|---|
| +GRABER, MARY R. | PE | INSTRUCTION | I-0835-1322 | 2. | HRS/WK | 1/16/96- 5/24/96 | PHELAN |
| | PE | WMNS TENNIS | N-0835-1422 | 145. | TOT-HR | 1/16/96- 5/24/96 | PHELAN |
| +GRADY, MARGARET | PE | INSTRUCTION | I-0835-1322 | 2. | HRS/WK | 1/16/96- 5/24/96 | PHELAN |
| | PE | WNMS BASKBL | N-0835-1422 | 62.5 | TOT-HR | 1/16/96- 5/24/96 | PHELAN |
| GRASS, JAMES | IDST | INSTRUCTION | I-4901-1322 | 8. | HRS/WK | 1/16/96- 5/24/96 | PHELAN |
| GRAYSON, RICHARD B. | BUSINESS | MONITOR | N-7420-1422 | 11. | HRS/WK | 1/16/96- 5/24/96 | PHELAN |
| +GREEN, JACQUELYN | FRGN LANG | INSTRUCTION | I-1101-1322 | 3. | HRS/WK | 1/16/96- 5/24/96 | PHELAN |
| GREENE, PHILLIP D | FILM | INSTRUCTION | I-1010-1322 | 6. | HRS/WK | 1/16/96- 5/24/96 | PHELAN |
| +GREENFIELD, TIA | ENGLISH | INSTRUCTION | I-1501-1322 | 3. | HRS/WK | 1/16/96- 5/24/96 | PHELAN |
| | ENGLISH | LAB MONITR | N-7512-1422 | 4. | HRS/WK | 1/16/96- 5/24/96 | PHELAN |
| GREGGAINS, RAYMOND | PE | INSTRUCTION | I-0835-1322 | 10. | HRS/WK | 1/16/96- 5/24/96 | PHELAN |
| | PE | MENS TENNIS | N-0835-1422 | 45. | TOT-HR | 1/16/96- 5/24/96 | PHELAN |
| GREGORY, GREG | MATH | INSTRUCTION | I-1701-1322 | 8. | HRS/WK | 1/16/96- 5/24/96 | PHELAN |
| GREGORY, LINDA | LABOR | INSTRUCTION | I-0516-1322 | 6. | HRS/WK | 3/16/96- 3/30/96 | PHELAN |
| GRIEVE, DAVID | BROADCAST | INSTRUCTION | I-0603-1322 | 7. | HRS/WK | 1/16/96- 5/24/96 | PHELAN |
| GRIFFIN, BERNICE Y | GUID-CDPC | INSTRUCTION | I-4933-1322 | 2. | HRS/WK | 1/16/96- 3/14/96 | PHELAN |
| | GUID-CDPC | INSTRUCTION | I-4933-1322 | 2. | HRS/WK | 3/21/96- 5/21/96 | PHELAN |
| GRIFFIN, ROBERT J. | ENGLISH | COMPOSITION | C-1501-1322 | 6. | HRS/WK | 1/16/96- 5/24/96 | PHELAN |
| | ENGLISH | LAB MONITR | N-7512-1422 | 3. | HRS/WK | 1/16/96- 5/24/96 | PHELAN |
| GRIFFIN, ROBERT L. | PE | INSTRUCTION | I-0835-1322 | 8. | HRS/WK | 1/16/96- 5/24/96 | PHELAN |
| GRIMES, PAUL G. | ESL | INSTRUCTION | I-1503-1322 | 9. | HRS/WK | 1/16/96- 5/24/96 | PHELAN |
| GROSHONG, PAULA | ARCHITECT | INSTRUCTION | I-0201-1322 | 6. | HRS/WK | 1/16/96- 5/24/96 | PHELAN |
| GROTHKOPP, WILLIAM | MUSIC | INSTRUCTION | I-1004-1322 | 9. | HRS/WK | 1/16/96- 5/24/96 | PHELAN |
| *GRUENIG, THOMAS | BUSINESS | INSTRUCTION | I-0501-1322 | 9. | HRS/WK | 1/16/96- 5/24/96 | PHELAN |
| +GUICHARD, MARGARET | HLTH CARE | INSTRUCTION | I-1206-1322 | 4. | HRS/WK | 1/16/96- 5/24/96 | JOHN ADAM |
| GUION, DURAND | BUSINESS | INSTRUCTION | I-0501-1322 | 3. | HRS/WK | 1/16/96- 5/24/96 | PHELAN |
| GUIUAN, ANTONIO | ASAM | INSTRUCTION | I-4912-1322 | 3. | HRS/WK | 1/16/96- 5/24/96 | PHELAN |
| GURNEY, ROBERT | BEHAVIORAL | INSTRUCTION | I-2001-1322 | 8. | HRS/WK | 1/16/96- 5/24/96 | PHELAN |
| GUTIERREZ, EUSEBIO | BROADCAST | INSTRUCTION | I-0603-1322 | 3. | HRS/WK | 1/16/96- 5/24/96 | PHELAN |
| HAEG, FRANK C | BUSINESS | INSTRUCTION | I-0501-1322 | 3. | HRS/WK | 1/16/96- 5/24/96 | PHELAN |
| +HAGIWARA, TANAKO | PE | ATHLETIC DIR | N-0835-1422 | 145. | TOT-HR | 1/16/96- 5/24/96 | PHELAN |
| +HAHN, JOANN | PE | INSTRUCTION | I-0835-1322 | 4. | HRS/WK | 1/16/96- 5/24/96 | PHELAN |
| HALL, NORMAN | ARCHITECT | INSTRUCTION | I-0201-1322 | 6. | HRS/WK | 1/16/96- 5/24/96 | PHELAN |
| +HALL, TERRANCE NING | HEALTH SCI | INSTRUCTION | I-0837-1322 | 2. | HRS/WK | 1/23/96- 3/12/96 | CH-TWN/NB |
| HALL, THOMAS FREDRIC | DIAG MD IM | INSTRUCTION | I-1225-1322 | 3. | HRS/WK | 1/16/96- 5/24/96 | PHELAN |



* New hourly academic employees
\+ Full time academic employees -- Extra pay
\# Pro-rata academic employees -- Extra pay

| NAME | DEPARTMENT | ACTIVITY | BUDGET | HOURS | | EFFECTIVE DATES | CAMPUS |
|---|---|---|---|---|---|---|---|
| HANSEN, CAROL L. | ENGLISH | COMPOSITION | C-1501-1322 | 6. | HRS/WK | 1/16/96- 5/24/96 | PHELAN |
| | ENGLISH | INSTRUCTION | I-1501-1322 | 3. | HRS/WK | 1/16/96- 5/24/96 | PHELAN |
| +HANSEN, FREDERICK | AUTO/WELD | INSTRUCTION | I-0948-1322 | 5. | HRS/WK | 1/16/96- 5/24/96 | O'CONNELL |
| HANSON, KRISTA | FRGN LANG | INSTRUCTION | I-1101-1322 | 3. | HRS/WK | 1/16/96- 5/24/96 | CH-TWN/NB |
| HANZO, CHRISTOPHER M | LABOR | INSTRUCTION | I-0516-1322 | 3. | HRS/WK | 2/27/96- 5/21/96 | DOWNTOWN |
| HARA, SHINOBU | FRGN LANG | INSTRUCTION | I-1101-1322 | 6. | HRS/WK | 1/16/96- 5/24/96 | PHELAN |
| | FRGN LANG | INSTRUCTION | I-1101-1322 | 3. | HRS/WK | 1/16/96- 5/24/96 | CH-TWN/NB |
| HARDING, JOHN | PHOTO | INSTRUCTION | I-1011-1322 | 3. | HRS/WK | 1/16/96- 5/24/96 | PHELAN |
| +HARRIS, THERESA | HEALTH SCI | INSTRUCTION | I-0837-1322 | 6. | HRS/WK | 1/16/96- 5/24/96 | PHELAN |
| HART, RODNEY KAREGA | LABOR | INSTRUCTION | I-0516-1322 | 3. | HRS/WK | 1/16/96- 5/24/96 | DOWNTOWN |
| HAWTHORNE, MARK RUSS | ADMJ&FSC | INSTRUCTION | I-2105-1322 | 9. | HRS/WK | 1/16/96- 5/24/96 | PHELAN |
| +HAYES, DANIEL | PE | INSTRUCTION | I-0835-1322 | 4. | HRS/WK | 1/16/96- 5/24/96 | PHELAN |
| | PE | AST CH WMNS SB | N-0835-1422 | 125. | TOT-HR | 1/16/96- 5/24/96 | PHELAN |
| HELLERSTEIN, NATHANI | MATH | INSTRUCTION | I-1701-1322 | 8. | HRS/WK | 1/16/96- 5/24/96 | PHELAN |
| HENDRICKS, HELEN | NURSING | INSTRUCTION | I-1203-1322 | 136. | TOT-HR | 1/16/96- 5/24/96 | PHELAN |
| HENRIKSEN, LORRAINE | DSPS | COUNSELOR | J-7320-1442 | 14.5 | HRS/WK | 1/16/96- 5/24/96 | PHELAN |
| HEREDIA, ISABEL T. | FRGN LANG | INSTRUCTION | I-1101-1322 | 3. | HRS/WK | 1/16/96- 5/24/96 | PHELAN |
| | FRGN LANG | INSTRUCTION | I-1101-1322 | 3. | HRS/WK | 1/16/96- 5/24/96 | CH-TWN/NB |
| +HESS, DARREL E. | EARTH SCI | INSTRUCTION | I-1901-1322 | 3. | HRS/WK | 1/16/96- 5/24/96 | PHELAN |
| HEWITT, THOMAS B | LIB TECH | INSTRUCTION | I-1601-1322 | 3. | HRS/WK | 1/16/96- 5/24/96 | PHELAN |
| | LIBRARY | LIBRARIAN | J-9320-1432 | 2. | HRS/WK | 2/05/96- 5/20/96 | PHELAN |
| HILL, ROGER | BIOLOGY | INSTRUCTION | I-0401-1322 | 6. | HRS/WK | 1/16/96- 5/24/96 | PHELAN |
| +HIROSE, LYNDA M. | DOWNTOWN | SITE MGR | N-6705-1422 | 6. | HRS/WK | 1/18/96- 5/24/96 | PHELAN |
| HO, KAREN S.Y. | RADL ONCO | INSTRUCTION | I-1226-1322 | 2. | HRS/WK | 1/16/96- 5/24/96 | PHELAN |
| HO, MARGARET | FRGN LANG | INSTRUCTION | I-1101-1322 | 3. | HRS/WK | 1/16/96- 5/24/96 | PHELAN |
| HOENISCH, CHARLES E | ADMJ&FSC | INSTRUCTION | I-2105-1322 | 6. | HRS/WK | 1/16/96- 5/24/96 | PHELAN |
| HOM, GRACE J | DNTL ASST | INSTRUCTION | I-1204-1322 | 9. | HRS/WK | 1/16/96- 5/24/96 | PHELAN |
| HOM, MELVIN LEE | MATH | INSTRUCTION | I-1701-1322 | 8. | HRS/WK | 1/16/96- 5/24/96 | PHELAN |
| HOMER, SUZANNE I | SOCIAL SCI | INSTRUCTION | I-2201-1322 | 9. | HRS/WK | 1/16/96- 5/24/96 | PHELAN |
| HOROWITZ, MANLY | LIBRARY | LIBRARIAN | J-9320-1432 | 4. | HRS/WK | 1/17/96- 5/22/96 | PHELAN |
| HOWARD, NADEREH | PHOTO | INSTRUCTION | I-1011-1322 | 9. | HRS/WK | 1/16/96- 5/24/96 | PHELAN |
| HOWITT, VICTORIA | ENGLISH | INSTRUCTION | I-1501-1322 | 6. | HRS/WK | 1/16/96- 5/24/96 | PHELAN |
| HSU, WEI-JANE | ESL | INSTRUCTION | I-1503-1322 | 9. | HRS/WK | 1/16/96- 5/24/96 | PHELAN |
| HU, THOMAS | MATH | INSTRUCTION | I-1701-1322 | 8. | HRS/WK | 1/16/96- 5/24/96 | PHELAN |
| HUDSPETH, CHARLES M | MUSIC | INSTRUCTION | I-1004-1322 | 9. | HRS/WK | 1/16/96- 5/24/96 | PHELAN |
| HUGHES, JEANNE-MARIE | PE | INSTRUCTION | I-0835-1322 | 10. | HRS/WK | 1/16/96- 5/24/96 | PHELAN |



* New hourly academic employees
\+ Full time academic employees -- Extra pay
\# Pro-rata academic employees -- Extra pay

| NAME | DEPARTMENT | ACTIVITY | BUDGET | HOURS | | EFFECTIVE DATES | CAMPUS |
|---|---|---|---|---|---|---|---|
| HUIZINGA, PAUL | COMP LAB | MONITOR | N-9500-1422 | 21. | HRS/WK | 1/18/96- 5/22/96 | PHELAN |
| HURLEY, KATHLEEN M. | DIAG MD IM | INSTRUCTION | I-1225-1322 | 2. | HRS/WK | 1/16/96- 5/24/96 | PHELAN |
| | DIAG MD IM | INSTRUCTION | I-1225-1322 | 7. | HRS/WK | 1/16/96- 5/24/96 | PHELAN |
| HWANG, EDWIN | ENGINEER | INSTRUCTION | I-0901-1322 | 8. | HRS/WK | 1/16/96- 5/24/96 | PHELAN |
| ILJAS, JENNIFER M. | BEHAVIORAL | INSTRUCTION | I-2001-1322 | 9. | HRS/WK | 1/16/96- 5/24/96 | PHELAN |
| INGERSOLL, FRANK E | HEALTH SCI | INSTRUCTION | I-0837-1322 | 2. | HRS/WK | 1/16/96- 5/24/96 | PHELAN |
| | HEALTH SCI | INSTRUCTION | I-0837-1322 | 16. | TOT-HR | 2/26/96- 3/06/96 | PHELAN |
| | HEALTH SCI | INSTRUCTION | I-0837-1322 | 16. | TOT-HR | 3/09/96- 3/16/96 | PHELAN |
| | HEALTH SCI | INSTRUCTION | I-0837-1322 | 16. | TOT-HR | 4/20/96- 4/27/96 | PHELAN |
| ISENSEE, RIK | IDST | INSTRUCTION | I-4901-1322 | 3. | HRS/WK | 1/16/96- 5/24/96 | CASTRO |
| ITELSON, STEVEN | MATH | INSTRUCTION | I-1701-1322 | 3. | HRS/WK | 1/16/96- 5/24/96 | PHELAN |
| | MATH | INSTRUCTION | I-1701-1322 | 5. | HRS/WK | 1/16/96- 5/24/96 | SOUTHEAST |
| JACKSON, JUDY | CONS ARTS | INSTRUCTION | I-1301-1322 | 5. | HRS/WK | 1/16/96- 5/24/96 | PHELAN |
| JACOBSEN, LEAH | O H | INSTRUCTION | I-0109-1322 | 3. | HRS/WK | 1/16/96- 5/24/96 | PHELAN |
| JACOBSEN, RODGER | ART | INSTRUCTION | I-1002-1322 | 3. | HRS/WK | 1/16/96- 5/24/96 | PHELAN |
| | ART | INSTRUCTION | I-1002-1322 | 6. | HRS/WK | 1/16/96- 5/24/96 | ALEMANY |
| +JAN, ELMER | LIBRARY | LIBRARIAN | J-9320-1432 | 4. | HRS/WK | 1/22/96- 5/20/96 | PHELAN |
| JOHAL, SARBJIT | SOCIAL SCI | INSTRUCTION | I-2201-1322 | 9. | HRS/WK | 1/16/96- 5/24/96 | PHELAN |
| JOHNSON, DANIEL P. | BUSINESS | INSTRUCTION | I-0501-1322 | 8. | HRS/WK | 1/16/96- 5/24/96 | PHELAN |
| +JOHNSON, DENNIS L | CIS | INSTRUCTION | I-0701-1322 | 3. | HRS/WK | 1/16/96- 5/24/96 | DOWNTOWN |
| JOHNSON, ROBERT T | PHYSICS | INSTRUCTION | I-1902-1322 | 8. | HRS/WK | 1/16/96- 5/24/96 | PHELAN |
| JONES, JOHN W | CIS | INSTRUCTION | I-0701-1322 | 9. | HRS/WK | 1/16/96- 5/24/96 | PHELAN |
| JORDAN, NATIVIDAD GA | FRGN LANG | INSTRUCTION | I-1101-1322 | 6. | HRS/WK | 1/16/96- 5/24/96 | CASTRO |
| JUE, SPENCER | ARCHITECT | INSTRUCTION | I-0201-1322 | 9. | HRS/WK | 1/16/96- 5/24/96 | PHELAN |
| JUNG, CAROLYN F TOM | BUSINESS | INSTRUCTION | I-0501-1322 | 3. | HRS/WK | 1/16/96- 5/24/96 | PHELAN |
| | BUSINESS | INSTRUCTION | I-0501-1322 | 3. | HRS/WK | 1/16/96- 5/24/96 | DOWNTOWN |
| KADLECEK, DAVE | CIS | INSTRUCTION | I-0701-1322 | 3. | HRS/WK | 1/16/96- 5/24/96 | PHELAN |
| | CIS | INSTRUCTION | I-0701-1322 | 18. | TOT-HR | 1/20/96- 3/23/96 | PHELAN |
| +KAN, JIMMY P | MATH | INSTRUCTION | I-1701-1322 | 5. | HRS/WK | 1/16/96- 5/24/96 | PHELAN |
| KANESHIRO, DAWN | ART | INSTRUCTION | I-1002-1322 | 6. | HRS/WK | 1/16/96- 5/24/96 | PHELAN |
| KELLEY, LORETTA ANNE | MATH | INSTRUCTION | I-1701-1322 | 6. | HRS/WK | 1/16/96- 5/24/96 | PHELAN |
| KENNEDY, BRUCE | BROADCAST | INSTRUCTION | I-0603-1322 | 3. | HRS/WK | 1/16/96- 5/24/96 | PHELAN |
| KENNEDY, MATTHEW | BEHAVIORAL | INSTRUCTION | I-2001-1322 | 6. | HRS/WK | 1/16/96- 5/24/96 | PHELAN |
| | BEHAVIORAL | INSTRUCTION | I-2001-1322 | 3. | HRS/WK | 1/16/96- 5/24/96 | CASTRO |
| KERR, KATHLEEN | ESL | INSTRUCTION | I-1503-1322 | 6. | HRS/WK | 1/16/96- 5/24/96 | CH-TWN/NB |
| | ESL | INSTRUCTION | I-1503-1322 | 3. | HRS/WK | 1/16/96- 5/24/96 | MISSION |



* New hourly academic employees
\+ Full time academic employees -- Extra pay
\# Pro-rata academic employees -- Extra pay

999999-G1 CREDIT
(continued)

| NAME | DEPARTMENT | ACTIVITY | BUDGET | HOURS | | EFFECTIVE DATES | CAMPUS |
|---|---|---|---|---|---|---|---|
| KERR, KEITH H | BUSINESS | INSTRUCTION | I-0501-1322 | 3. | HRS/WK | 1/16/96- 5/24/96 | PHELAN |
| KILGARIFF, MARTIN J | ADMJ&FSC | INSTRUCTION | I-2105-1322 | 9. | HRS/WK | 1/16/96- 5/24/96 | PHELAN |
| KINUTHIA, FIDELIS KA | SOCIAL SCI | INSTRUCTION | I-2201-1322 | 6. | HRS/WK | 1/16/96- 5/24/96 | PHELAN |
| KISER, STEPHEN | PHOTO | INSTRUCTION | I-1011-1322 | 5. | HRS/WK | 1/16/96- 5/24/96 | PHELAN |
| KLATT, JOHN S. | AUTO/WELD | INSTRUCTION | I-0948-1322 | 6. | HRS/WK | 1/16/96- 5/24/96 | O'CONNELL |
| KLEINMAN, CRAIG | ENGLISH | COMPOSITION | C-1501-1322 | 6. | HRS/WK | 1/16/96- 5/24/96 | PHELAN |
| | ENGLISH | LAB MONITR | N-7512-1422 | 4. | HRS/WK | 1/16/96- 5/24/96 | PHELAN |
| KLING, FRED | ART | INSTRUCTION | I-1002-1322 | 9. | HRS/WK | 1/16/96- 5/24/96 | PHELAN |
| KNAPP, GLENN | BUSINESS | INSTRUCTION | I-0501-1322 | 8. | HRS/WK | 1/16/96- 5/24/96 | PHELAN |
| +KO, HOI-MING | AIRCRAFT | INSTRUCTION | I-0950-1322 | 7.5 | HRS/WK | 1/16/96- 5/24/96 | O'CONNELL |
| KOBAYASHI, TRACEY | PE | INSTRUCTION | I-0835-1322 | 6. | HRS/WK | 1/16/96- 5/24/96 | PHELAN |
| | PE | INSTRUCTION | I-0836-1322 | 2. | HRS/WK | 1/16/96- 5/24/96 | PHELAN |
| KOEHLER, FRANK | PHYSICS | INSTRUCTION | I-1902-1322 | 4. | HRS/WK | 1/16/96- 5/24/96 | PHELAN |
| KOLSOM, SANDRA | DNTL ASST | INSTRUCTION | I-1204-1322 | 7. | HRS/WK | 1/16/96- 5/24/96 | PHELAN |
| KONIGSMARK, JOHN | MUSIC | INSTRUCTION | I-1004-1322 | 9. | HRS/WK | 1/16/96- 5/24/96 | PHELAN |
| +KOPRIVA, MARY | BUSINESS | INSTRUCTION | I-0501-1322 | 3. | HRS/WK | 1/16/96- 5/24/96 | PHELAN |
| KOX, CHRISTOPHER J | LIBRARY | LIBRARIAN | J-9320-1432 | 4. | HRS/WK | 1/16/96- 5/21/96 | PHELAN |
| | LIBRARY | LIBRARIAN | J-9320-1432 | 5. | HRS/WK | 1/17/96- 5/22/96 | PHELAN |
| | LIBRARY | LIBRARIAN | J-9320-1432 | 4. | HRS/WK | 1/22/96- 5/20/96 | PHELAN |
| KREPLIN, KARL | BEHAVIORAL | INSTRUCTION | I-2001-1322 | 9. | HRS/WK | 1/16/96- 5/24/96 | PHELAN |
| +KUDSI, OMAR SAMI | ENGLISH | LAB MONITR | N-7512-1422 | 3. | HRS/WK | 1/16/96- 5/24/96 | PHELAN |
| +KUUSISTO, SHARYN | FRGN LANG | INSTRUCTION | I-1101-1322 | 3. | HRS/WK | 1/16/96- 5/24/96 | CASTRO |
| KWAN, DAN | FRGN LANG | INSTRUCTION | I-1101-1322 | 9. | HRS/WK | 1/16/96- 5/24/96 | PHELAN |
| KWOK, WILLIAM | CIS | INSTRUCTION | I-0701-1322 | 9. | HRS/WK | 1/16/96- 5/24/96 | PHELAN |
| LADANOWSKY, OLAF JOH | AIRCRAFT | INSTRUCTION | I-0950-1322 | 6. | HRS/WK | 1/16/96- 5/24/96 | O'CONNELL |
| +LADDIN, LAURENCE | IDST | INSTRUCTION | I-4901-1322 | 3. | HRS/WK | 1/16/96- 5/24/96 | PHELAN |
| +LALLAS, JAMES | ENGINEER | INSTRUCTION | I-0901-1322 | 6. | HRS/WK | 1/16/96- 5/24/96 | PHELAN |
| LAMHA, CARMEN | BUSINESS | INSTRUCTION | I-0501-1322 | 3. | HRS/WK | 1/16/96- 5/24/96 | PHELAN |
| | CIS | INSTRUCTION | I-0701-1322 | 6. | HRS/WK | 1/16/96- 5/24/96 | PHELAN |
| LANDAU, GREG | MUSIC | INSTRUCTION | I-1004-1322 | 3. | HRS/WK | 1/16/96- 5/24/96 | PHELAN |
| | BEHAVIORAL | INSTRUCTION | I-2001-1322 | 3. | HRS/WK | 1/16/96- 5/24/96 | PHELAN |
| | SOCIAL SCI | INSTRUCTION | I-4925-1322 | 3. | HRS/WK | 1/20/96- 5/24/96 | PHELAN |
| LANDINI, LOUIS | BUSINESS | INSTRUCTION | I-0501-1322 | 3. | HRS/WK | 1/16/96- 5/24/96 | PHELAN |
| | ADMJ&FSC | INSTRUCTION | I-2105-1322 | 3. | HRS/WK | 1/16/96- 5/24/96 | PHELAN |
| LANGDON, JANICE | CONS ARTS | INSTRUCTION | I-1301-1322 | 5. | HRS/WK | 1/16/96- 5/24/96 | JOHN ADAM |
| LANNON, ALBERT | LABOR | INSTRUCTION | I-0516-1322 | 3. | HRS/WK | 1/16/96- 5/24/96 | DOWNTOWN |



* New hourly academic employees
\+ Full time academic employees -- Extra pay
\# Pro-rata academic employees -- Extra pay

| NAME | DEPARTMENT | ACTIVITY | BUDGET | HOURS | | EFFECTIVE DATES | CAMPUS |
|---|---|---|---|---|---|---|---|
| +LARIN, RENATO A | COUNSELING | INSTRUCTION | I-6310-1322 | 2. | HRS/WK | 1/22/96- 3/18/96 | PHELAN |
| | COUNSELING | INSTRUCTION | I-6310-1322 | 2. | HRS/WK | 3/20/96- 5/22/96 | PHELAN |
| LAROCHE, RANDALL EDW | ESL | INSTRUCTION | I-1503-1322 | 3. | HRS/WK | 1/16/96- 5/24/96 | PHELAN |
| LAUGHLIN, NEIL T | PE | INSTRUCTION | I-0835-1322 | 7. | HRS/WK | 1/16/96- 5/24/96 | PHELAN |
| +LAUGHLIN, SEAN M | PE | HD CH MEN TRK | N-0835-1422 | 185. | TOT-HR | 1/16/96- 5/24/96 | PHELAN |
| +LAW, JOSHUA | MUSIC | INSTRUCTION | I-1004-1322 | 3. | HRS/WK | 1/16/96- 5/24/96 | PHELAN |
| LAWS, ALONZO CALVIN | ENGINEER | INSTRUCTION | I-0901-1322 | 3. | HRS/WK | 1/16/96- 5/24/96 | PHELAN |
| LAWSON, DANIEL | ADMJ&FSC | INSTRUCTION | I-2105-1322 | 3. | HRS/WK | 1/16/96- 5/24/96 | PHELAN |
| LAWSON, LAWRENCE | PE | INSTRUCTION | I-0835-1322 | 4. | HRS/WK | 1/16/96- 5/24/96 | PHELAN |
| | ADMJ&FSC | INSTRUCTION | I-2105-1322 | 3. | HRS/WK | 1/16/96- 5/24/96 | PHELAN |
| LEACH, JAMES EDWARD | ADMJ&FSC | INSTRUCTION | I-2105-1322 | 3. | HRS/WK | 1/16/96- 5/24/96 | SOUTHEAST |
| +LEE, ALFRED T | CHEMISTRY | INSTRUCTION | I-1905-1322 | 6. | HRS/WK | 1/16/96- 5/24/96 | PHELAN |
| LEE, MARIE MEI-REI | CDEV | INSTRUCTION | I-2108-1322 | 3. | HRS/WK | 1/16/96- 5/24/96 | CH-TWN/NB |
| LEE, PAMELA TAU | LABOR | INSTRUCTION | I-0516-1322 | 8. | HRS/WK | 3/02/96- 3/09/96 | DOWNTOWN |
| LEECH, MARLA | BROADCAST | INSTRUCTION | I-0603-1322 | 3. | HRS/WK | 1/16/96- 5/24/96 | PHELAN |
| LEFEBVRE, BEN | EARTH SCI | INSTRUCTION | I-1901-1322 | 3. | HRS/WK | 1/16/96- 5/24/96 | PHELAN |
| *LEGASPI, ERLINDA | ENGLISH | COMPOSITION | C-1501-1322 | 3. | HRS/WK | 1/16/96- 5/24/96 | PHELAN |
| | ENGLISH | INSTRUCTION | I-1501-1322 | 3. | HRS/WK | 1/16/96- 5/24/96 | PHELAN |
| LEIVA, JOSE L | THEATRE | INSTRUCTION | I-1007-1322 | 9. | HRS/WK | 1/16/96- 5/24/96 | PHELAN |
| LENETAKI, SOPHIA | LANG LAB | LAB MONITR | N-9330-1422 | 11. | HRS/WK | 1/16/96- 5/24/96 | PHELAN |
| LEONG, AGNES | NURSING | INSTRUCTION | I-1203-1322 | 144. | TOT-HR | 3/19/96- 5/24/96 | PHELAN |
| LEUNG, BRUCE | BUSINESS | INSTRUCTION | I-0501-1322 | 8. | HRS/WK | 1/16/96- 5/24/96 | PHELAN |
| LEVY, DEBORAH | ESL | INSTRUCTION | I-1503-1322 | 9. | HRS/WK | 1/16/96- 5/24/96 | PHELAN |
| LEW, DORA J | BUSINESS | INSTRUCTION | I-0501-1322 | 2. | HRS/WK | 1/16/96- 5/24/96 | PHELAN |
| | BUSINESS | INSTRUCTION | I-0501-1322 | 3. | HRS/WK | 1/20/96- 5/24/96 | PHELAN |
| | BUSINESS | INSTRUCTION | I-0501-1322 | 2. | HRS/WK | 1/16/96- 5/24/96 | DOWNTOWN |
| LICHTENSTEIN, WALTER | FRGN LANG | INSTRUCTION | I-1101-1322 | 3. | HRS/WK | 1/16/96- 5/24/96 | PHELAN |
| | LANG LAB | LAB MONITR | N-9330-1422 | 14. | HRS/WK | 1/16/96- 5/24/96 | PHELAN |
| LIEHE, CLIFFORD J | BUSINESS | INSTRUCTION | I-0501-1322 | 6. | HRS/WK | 1/16/96- 5/24/96 | DOWNTOWN |
| LIN, JULIUS JU-SUN | CIS | INSTRUCTION | I-0701-1322 | 4. | HRS/WK | 1/16/96- 5/24/96 | PHELAN |
| LLAMELO, LYNBEL | NURSING | INSTRUCTION | I-1203-1322 | 134.5 | TOT-HR | 1/16/96- 5/24/96 | PHELAN |
| LO, LELAND | AIRCRAFT | INSTRUCTION | I-0950-1322 | 12. | HRS/WK | 1/16/96- 5/24/96 | O'CONNELL |
| LOHR, JANET L | ART | INSTRUCTION | I-1002-1322 | 3. | HRS/WK | 1/16/96- 5/24/96 | PHELAN |
| | ART | INSTRUCTION | I-1002-1322 | 6. | HRS/WK | 1/16/96- 5/24/96 | ALEMANY |
| LONG, ROBERT A. | BUSINESS | INSTRUCTION | I-0501-1322 | 3. | HRS/WK | 1/16/96- 5/24/96 | DOWNTOWN |
| LOUIE, MARGARET | BEHAVIORAL | INSTRUCTION | I-2001-1322 | 9. | HRS/WK | 1/16/96- 5/24/96 | PHELAN |



* New hourly academic employees
\+ Full time academic employees -- Extra pay
\# Pro-rata academic employees -- Extra pay

| NAME | DEPARTMENT | ACTIVITY | BUDGET | HOURS | | EFFECTIVE DATES | CAMPUS |
|---|---|---|---|---|---|---|---|
| LOUIE, WENDY | BUSINESS | INSTRUCTION | I-0501-1322 | 3. | HRS/WK | 1/16/96- 5/24/96 | DOWNTOWN |
| LOZANO, ALBERT H | FRGN LANG | INSTRUCTION | I-1101-1322 | 3. | HRS/WK | 1/16/96- 5/24/96 | CH-TWN/NB |
| | FRGN LANG | INSTRUCTION | I-1101-1322 | 3. | HRS/WK | 1/16/96- 5/24/96 | CASTRO |
| LUCARELLI, ADAM | PE | INSTRUCTION | I-0835-1322 | 10. | HRS/WK | 1/16/96- 5/24/96 | PHELAN |
| | PE | WMNS TRK | N-0835-1422 | 45. | TOT-HR | 1/16/96- 5/24/96 | PHELAN |
| LYAU, PAMELA | PE | INSTRUCTION | I-0835-1322 | 10. | HRS/WK | 1/16/96- 5/24/96 | PHELAN |
| +LYNCH, JAMES BARRY | AUTO/WELD | INSTRUCTION | I-0948-1322 | 5. | HRS/WK | 1/16/96- 5/24/96 | O'CONNELL |
| LYNCH, KATHLEEN | HLTH CARE | INSTRUCTION | I-1206-1322 | 3. | HRS/WK | 1/16/96- 5/24/96 | JOHN ADAM |
| +MACRI, BEN R. | AUTO/WELD | INSTRUCTION | I-0948-1322 | 5. | HRS/WK | 1/16/96- 5/24/96 | O'CONNELL |
| MAESTRI, ROBERT LOUI | PE | INSTRUCTION | I-0835-1322 | 8. | HRS/WK | 1/16/96- 5/24/96 | PHELAN |
| | PE | AST WMNS SFTBL | N-0835-1422 | 125. | TOT-HR | 1/16/96- 5/24/96 | PHELAN |
| MAHANEY, RUTH | SOCIAL SCI | INSTRUCTION | I-2201-1322 | 3. | HRS/WK | 1/16/96- 5/24/96 | CASTRO |
| MALACHOWSKI, MICHAEL | BIOLOGY | INSTRUCTION | I-0401-1322 | 6. | HRS/WK | 1/16/96- 5/24/96 | PHELAN |
| | ENGINEER | INSTRUCTION | I-0901-1322 | 3. | HRS/WK | 1/16/96- 5/24/96 | PHELAN |
| MALLARD, ANN | BIOLOGY | INSTRUCTION | I-0401-1322 | 9. | HRS/WK | 1/16/96- 5/24/96 | PHELAN |
| MANNON, ELAINE | SCHOLARSHIP | MONITOR | N-4048-1422 | 21. | HRS/WK | 1/26/96- 5/24/96 | PHELAN |
| MANNU, GIANLUIGI M. | INTER/ED | INSTRUCTION | I-4923-1322 | 105. | HRS/WK | 3/01/96- 5/31/96 | PHELAN |
| MANZANO, JOSEPH ANIC | PE | INSTRUCTION | I-0835-1322 | 6. | HRS/WK | 1/16/96- 5/24/96 | PHELAN |
| | PE | INSTRUCTION | I-0836-1322 | 2. | HRS/WK | 1/16/96- 5/24/96 | CASTRO |
| MARCH, THOMAS | BUSINESS | INSTRUCTION | I-0501-1322 | 3. | HRS/WK | 1/16/96- 5/24/96 | DOWNTOWN |
| MARINAS, MARINA | MATH | INSTRUCTION | I-1701-1322 | 5. | HRS/WK | 1/16/96- 5/24/96 | PHELAN |
| MARK, NORMA E | GRAPHICS | INSTRUCTION | I-1030-1322 | 8. | HRS/WK | 1/16/96- 5/24/96 | PHELAN |
| MARSHALL, ROBERT A | BUSINESS | INSTRUCTION | I-0501-1322 | 5. | HRS/WK | 1/16/96- 5/24/96 | DOWNTOWN |
| MARTINEZ, JAMES P | MUSIC | INSTRUCTION | I-1004-1322 | 3. | HRS/WK | 1/16/96- 5/24/96 | PHELAN |
| +MATSUMURA, MIKIKO | FRGN LANG | INSTRUCTION | I-1101-1322 | 3. | HRS/WK | 1/16/96- 5/24/96 | CH-TWN/NB |
| MC'CARTHY, CHARLES | MUSIC | INSTRUCTION | I-1004-1322 | 3. | HRS/WK | 1/16/96- 5/24/96 | PHELAN |
| MC'FADDEN, JAMES | MUSIC | INSTRUCTION | I-1004-1322 | 9. | HRS/WK | 1/16/96- 5/24/96 | PHELAN |
| MC'GUIRE, WILLIAM A | ENGLISH | COMPOSITION | C-1501-1322 | 6. | HRS/WK | 1/16/96- 5/24/96 | PHELAN |
| | ENGLISH | INSTRUCTION | I-1501-1322 | 3. | HRS/WK | 1/16/96- 5/24/96 | CASTRO |
| MCCALL, TERRY | BEHAVIORAL | INSTRUCTION | I-2001-1322 | 9. | HRS/WK | 1/16/96- 5/24/96 | PHELAN |
| +MCDANIEL, LILLIAN | LEARN ASS | LAB MONITR | N-8260-1422 | 5. | HRS/WK | 1/23/96- 5/23/96 | PHELAN |
| MCDEVITT, DENNIS | HLTH CARE | INSTRUCTION | I-1206-1322 | 4. | HRS/WK | 1/16/96- 5/24/96 | JOHN ADAM |
| | HLTH CARE | INSTRUCTION | I-1206-1322 | 3. | HRS/WK | 2/14/96- 5/22/96 | JOHN ADAM |
| MCDONAGH, JEFFREY T | BUSINESS | INSTRUCTION | I-0501-1322 | 9. | HRS/WK | 1/16/96- 5/24/96 | PHELAN |
| MCEVOY-JAMIL, PATRIC | ESL | INSTRUCTION | I-1503-1322 | 9. | HRS/WK | 1/16/96- 5/24/96 | PHELAN |
| MCFARLAND, SHEILA | BROADCAST | INSTRUCTION | I-0603-1322 | 7. | HRS/WK | 1/16/96- 5/24/96 | PHELAN |



* New hourly academic employees
\+ Full time academic employees -- Extra pay
\# Pro-rata academic employees -- Extra pay

| NAME | DEPARTMENT | ACTIVITY | BUDGET | HOURS | | EFFECTIVE DATES | CAMPUS |
|---|---|---|---|---|---|---|---|
| MCGOWAN, CAIREN | GRAPHICS | INSTRUCTION | I-1030-1322 | 4. | HRS/WK | 1/16/96- 5/24/96 | PHELAN |
| MCMAHAN, FRANK | HEALTH SCI | INSTRUCTION | I-0837-1322 | 4. | HRS/WK | 1/16/96- 5/24/96 | PHELAN |
| | HLTH CARE | INSTRUCTION | I-1206-1322 | 5. | HRS/WK | 1/16/96- 5/24/96 | JOHN ADAM |
| +MEJIA, JOSE ANGEL | FRGN LANG | INSTRUCTION | I-1101-1322 | 4. | HRS/WK | 1/16/96- 5/24/96 | PHELAN |
| +METZLER, CHARLES | CIS | INSTRUCTION | I-0701-1322 | 3. | HRS/WK | 1/16/96- 5/24/96 | PHELAN |
| MIDDLETON, DENNIS D. | BUSINESS | INSTRUCTION | I-0501-1322 | 8. | HRS/WK | 1/16/96- 5/24/96 | PHELAN |
| *MIHALY, JESSICA | CDEV | INSTRUCTION | I-2108-1322 | 3. | HRS/WK | 1/16/96- 5/24/96 | JOHN ADAM |
| MIJATOVIC, KATARINA | ESL | INSTRUCTION | I-1503-1322 | 9. | HRS/WK | 1/16/96- 5/24/96 | PHELAN |
| +MILAN, DEANNE K | ENGLISH | LAB MONITR | N-7512-1422 | 7. | HRS/WK | 1/16/96- 5/24/96 | PHELAN |
| +MILLAR, W STUART | AIRCRAFT | INSTRUCTION | I-0950-1322 | 7.5 | HRS/WK | 1/16/96- 5/24/96 | O'CONNELL |
| +MILLER, DAVID A. | AUTO/WELD | INSTRUCTION | I-0948-1322 | 5. | HRS/WK | 1/16/96- 5/24/96 | O'CONNELL |
| MILLER, DAVID J. * | BUSINESS | INSTRUCTION | I-0501-1322 | 6. | HRS/WK | 1/16/96- 5/24/96 | PHELAN |
| MILLER, H. BROWN | ENGLISH | COMPOSITION | C-1501-1322 | 6. | HRS/WK | 1/16/96- 5/24/96 | PHELAN |
| | ENGLISH | INSTRUCTION | I-1501-1322 | 3. | HRS/WK | 1/16/96- 5/24/96 | PHELAN |
| MIRAGLIA, SHERI | BIOLOGY | INSTRUCTION | I-0401-1322 | 7. | HRS/WK | 1/16/96- 5/24/96 | PHELAN |
| +MITCHELL, KATHLEEN E | GUID-CDPC | INSTRUCTION | I-4933-1322 | 2. | HRS/WK | 1/16/96- 5/24/96 | CASTRO |
| MITCHELL, SAMRA | ESL | INSTRUCTION | I-1503-1322 | 8. | HRS/WK | 1/16/96- 5/24/96 | PHELAN |
| +MITCHELL, TANYA | AIRCRAFT | INSTRUCTION | I-0950-1322 | 7.5 | HRS/WK | 1/16/96- 5/24/96 | O'CONNELL |
| MITRA, JULIE O. | BUSINESS | INSTRUCTION | I-0501-1322 | 6. | HRS/WK | 1/16/96- 5/24/96 | PHELAN |
| +MIYAMOTO, EDWARD | AIRCRAFT | INSTRUCTION | I-0950-1322 | 7.5 | HRS/WK | 1/16/96- 5/24/96 | O'CONNELL |
| MIZE, NAOMA | COUNSELING | COUNSELOR | J-6469-1442 | 3. | HRS/WK | 1/18/96- 5/24/96 | PHELAN |
| MOGHTANEI, ABBAS | CIS | INSTRUCTION | I-0701-1322 | 9. | HRS/WK | 1/16/96- 5/24/96 | PHELAN |
| MOLLICA, ROBIN | ESL | INSTRUCTION | I-1503-1322 | 8. | HRS/WK | 1/16/96- 5/24/96 | PHELAN |
| +MONEY-COLLINS, HOLLY | O H | INSTRUCTION | I-0109-1322 | 6. | HRS/WK | 1/16/96- 5/24/96 | PHELAN |
| MONTESANO, PHILIP | SOCIAL SCI | INSTRUCTION | I-2201-1322 | 6. | HRS/WK | 1/16/96- 5/24/96 | PHELAN |
| | SOCIAL SCI | INSTRUCTION | I-2201-1322 | 3. | HRS/WK | 1/16/96- 5/24/96 | DOWNTOWN |
| +MOODY, CINDY LOU | MATH | INSTRUCTION | I-1701-1322 | 5. | HRS/WK | 1/16/96- 5/24/96 | PHELAN |
| MOON, SPENCER | AFAM | INSTRUCTION | I-4911-1322 | 3. | HRS/WK | 1/16/96- 5/24/96 | PHELAN |
| MOORE, CRAIG E | PE | AST CH FTBL | N-0835-1422 | 60. | TOT-HR | 1/16/96- 5/24/96 | PHELAN |
| +MOORE, CYNTHIA | MATH | INSTRUCTION | I-1701-1322 | 5. | HRS/WK | 1/16/96- 5/24/96 | PHELAN |
| MOORE, MIK | BEHAVIORAL | INSTRUCTION | I-2001-1322 | 3. | HRS/WK | 1/16/96- 5/24/96 | PHELAN |
| MOQUIN, RICHARD M | ART | INSTRUCTION | I-1002-1322 | 6. | HRS/WK | 1/16/96- 5/24/96 | ALEMANY |
| MORAN, JOHN | PE | INSTRUCTION | I-0835-1322 | 10. | HRS/WK | 1/16/96- 5/24/96 | PHELAN |
| | PE | WOMENS TRACK | N-0835-1422 | 60. | TOT-HR | 1/16/96- 5/24/96 | PHELAN |
| MOREL, RENEE C | BEHAVIORAL | INSTRUCTION | I-2001-1322 | 3. | HRS/WK | 1/16/96- 5/24/96 | PHELAN |
| +MORELL, GERALD | MATH | INSTRUCTION | I-1701-1322 | 5. | HRS/WK | 1/16/96- 5/24/96 | PHELAN |



* New hourly academic employees
\+ Full time academic employees -- Extra pay
\# Pro-rata academic employees -- Extra pay

999999-G1 CREDIT
(continued)

| NAME | DEPARTMENT | ACTIVITY | BUDGET | HOURS | | EFFECTIVE DATES | CAMPUS |
|---|---|---|---|---|---|---|---|
| +MORENO, EDWARD | SOCIAL SCI | INSTRUCTION | I-2201-1322 | 3. | HRS/WK | 1/16/96- 5/24/96 | PHELAN |
| MORENO, RENEE | GRAPHICS | INSTRUCTION | I-1030-1322 | 3. | HRS/WK | 1/16/96- 5/24/96 | PHELAN |
| MORGAN, ELAINE L | MUSIC | INSTRUCTION | I-1004-1322 | 5. | HRS/WK | 2/29/96- 5/16/96 | PHELAN |
| MORI, AKI | FRGN LANG | INSTRUCTION | I-1101-1322 | 9. | HRS/WK | 1/16/96- 5/24/96 | PHELAN |
| MORI, DENNIS | BUSINESS | INSTRUCTION | I-0501-1322 | 5. | HRS/WK | 1/16/96- 5/24/96 | PHELAN |
| MOY, DEBORAH L. | LABOR | INSTRUCTION | I-0516-1322 | 1.5 | HRS/WK | 1/16/96- 5/24/96 | DOWNTOWN |
| | LABOR | INSTRUCTION | I-0516-1322 | 6. | HRS/WK | 4/27/96- 5/11/96 | DOWNTOWN |
| | LABOR | COORD | N-0516-1422 | 129. | TOT-HR | 1/01/96- 3/31/96 | PHELAN |
| MUELLER, GERALD A | MUSIC | INSTRUCTION | I-1004-1322 | 9. | HRS/WK | 1/16/96- 5/24/96 | PHELAN |
| MULLER-MOSELEY, CLAI | CONS ARTS | INSTRUCTION | I-1301-1322 | 10. | HRS/WK | 1/16/96- 5/24/96 | PHELAN |
| +MUNRO, THOMAS | BUSINESS | INSTRUCTION | I-0501-1322 | 5. | HRS/WK | 1/16/96- 5/24/96 | PHELAN |
| MURRAY, TOM | CIS | INSTRUCTION | I-0701-1322 | 4. | HRS/WK | 1/22/96- 4/08/96 | DOWNTOWN |
| | CIS | INSTRUCTION | I-0701-1322 | 4. | HRS/WK | 1/24/96- 3/27/96 | DOWNTOWN |
| | CIS | INSTRUCTION | I-0701-1322 | 4. | HRS/WK | 4/10/96- 5/15/96 | DOWNTOWN |
| | CIS | INSTRUCTION | I-0701-1322 | 4. | HRS/WK | 4/15/96- 5/13/96 | DOWNTOWN |
| NAGLE, DEBORAH | BROADCAST | INSTRUCTION | I-0603-1322 | 9. | HRS/WK | 1/16/96- 5/24/96 | PHELAN |
| NAKAJI, DIANE | BEHAVIORAL | INSTRUCTION | I-2001-1322 | 3. | HRS/WK | 1/16/96- 5/24/96 | PHELAN |
| | BEHAVIORAL | INSTRUCTION | I-2001-1322 | 3. | HRS/WK | 1/16/96- 5/24/96 | DOWNTOWN |
| +NANCE, GLENN RAY | SOCIAL SCI | INSTRUCTION | I-2201-1322 | 3. | HRS/WK | 1/16/96- 5/24/96 | PHELAN |
| NAVARRO, FRANCOISE J | FRGN LANG | INSTRUCTION | I-1101-1322 | 3. | HRS/WK | 1/16/96- 5/24/96 | PHELAN |
| | FRGN LANG | INSTRUCTION | I-1101-1322 | 6. | HRS/WK | 1/16/96- 5/24/96 | CASTRO |
| NAYER, LOUISE | ENGLISH | COMPOSITION | C-1501-1322 | 3. | HRS/WK | 1/16/96- 5/24/96 | PHELAN |
| | ENGLISH | INSTRUCTION | I-1501-1322 | 3. | HRS/WK | 1/16/96- 5/24/96 | PHELAN |
| | ENGLISH | LAB MONITR | N-7512-1422 | 6. | HRS/WK | 1/16/96- 5/24/96 | PHELAN |
| NG, ANTHONY S | HLTH CARE | INSTRUCTION | I-1206-1322 | 6. | HRS/WK | 1/16/96- 5/24/96 | JOHN ADAM |
| NG, JOEL K. | PHYSICS | INSTRUCTION | I-1902-1322 | 6. | HRS/WK | 1/16/96- 5/24/96 | PHELAN |
| +NG, RONALD J | H & R | INSTRUCTION | I-0506-1322 | 1. | HRS/WK | 1/16/96- 5/24/96 | PHELAN |
| | H & R | MONITOR | N-7138-1422 | 2. | HRS/WK | 1/16/96- 5/24/96 | PHELAN |
| NICHOLS, RUSSELL | ESL | INSTRUCTION | I-1503-1322 | 3. | HRS/WK | 1/16/96- 5/24/96 | PHELAN |
| NICHOLSON, SACHIKO | FRGN LANG | INSTRUCTION | I-1101-1322 | 9. | HRS/WK | 1/16/96- 5/24/96 | PHELAN |
| NIELSEN, LEIF | ESL | INSTRUCTION | I-1503-1322 | 9. | HRS/WK | 1/16/96- 5/24/96 | PHELAN |
| NIEMI, GUNNAR | CIS | INSTRUCTION | I-0701-1322 | 4. | HRS/WK | 1/16/96- 5/24/96 | PHELAN |
| *NISHIKAWA, TOMOJI | ASAM | INSTRUCTION | I-4912-1322 | 3. | HRS/WK | 1/16/96- 5/24/96 | PHELAN |
| NOGARA, BENITO | FRGN LANG | INSTRUCTION | I-1101-1322 | 3. | HRS/WK | 1/16/96- 5/24/96 | CASTRO |
| NOONAN, MAUREEN S | NURSING | INSTRUCTION | I-1203-1322 | 121.5 | TOT-HR | 1/16/96- 5/24/96 | PHELAN |
| NORBACK, NORA | BIOLOGY | INSTRUCTION | I-0401-1322 | 2. | HRS/WK | 1/16/96- 5/24/96 | PHELAN |



* New hourly academic employees
\+ Full time academic employees -- Extra pay
\# Pro-rata academic employees -- Extra pay

| NAME | DEPARTMENT | ACTIVITY | BUDGET | HOURS | | EFFECTIVE DATES | CAMPUS |
|---|---|---|---|---|---|---|---|
| +NORIS-BARRERA, SHANT | ESL | INSTRUCTION | I-1503-1322 | 3. | HRS/WK | 1/16/96- 5/24/96 | CH-TWN/NB |
| NOWICKI, PAUL | ARCHITECT | INSTRUCTION | I-0201-1322 | 4. | HRS/WK | 1/16/96- 5/24/96 | PHELAN |
| NZEWI, ESTHER | BEHAVIORAL | INSTRUCTION | I-2001-1322 | 5. | HRS/WK | 1/16/96- 5/24/96 | PHELAN |
| +O'HARE, MELANIE | ESL | INSTRUCTION | I-1503-1322 | 5. | HRS/WK | 1/16/96- 5/24/96 | PHELAN |
| O'SHAUGHNESSY, PATRI | BUSINESS | INSTRUCTION | I-0501-1322 | 3. | HRS/WK | 1/16/96- 5/24/96 | PHELAN |
| OCHOA, MICHELE M | NURSING | MONITOR | N-7725-1422 | 21. | HRS/WK | 1/18/96- 5/24/96 | PHELAN |
| OCTAVIO, ARTHUR | PE | INSTRUCTION | I-0835-1322 | 4. | HRS/WK | 1/16/96- 5/24/96 | PHELAN |
| ODELL, JOHN M. | BROADCAST | INSTRUCTION | I-0603-1322 | 6. | HRS/WK | 1/16/96- 5/24/96 | PHELAN |
| OGBU, MARCELLINA | HEALTH SCI | INSTRUCTION | I-0837-1322 | 3. | HRS/WK | 1/16/96- 5/24/96 | PHELAN |
| OHY, JORGE | BUSINESS | INSTRUCTION | I-0501-1322 | 5. | HRS/WK | 1/16/96- 5/24/96 | PHELAN |
| ORBECK, TANJA | ESL | INSTRUCTION | I-1503-1322 | 6. | HRS/WK | 1/16/96- 5/24/96 | PHELAN |
| | ESL | INSTRUCTION | I-1503-1322 | 3. | HRS/WK | 1/16/96- 5/24/96 | ALEMANY |
| ORZECH, DAVID | DSPS | COUNSELOR | J-7320-1442 | 9. | HRS/WK | 1/16/96- 5/24/96 | PHELAN |
| OSADA, LUBA | ESL | INSTRUCTION | I-1503-1322 | 3. | HRS/WK | 1/16/96- 5/24/96 | PHELAN |
| +OWENS, JOYCE EVELYN | COUNSELING | INSTRUCTION | I-4933-1322 | 2. | HRS/WK | 1/16/96- 3/19/96 | PHELAN |
| +OWENS, RHONELLA C | COUNSELING | INSTRUCTION | I-6310-1322 | 4. | HRS/WK | 1/16/96- 5/24/96 | PHELAN |
| +OWYANG, DOUG ANDREW | PE | AST CH MNS TRK | N-0835-1422 | 125. | TOT-HR | 1/16/96- 5/24/96 | PHELAN |
| +OXSEN, RICHARD G | SOCIAL SCI | INSTRUCTION | I-2201-1322 | 4.5 | HRS/WK | 1/16/96- 5/24/96 | PHELAN |
| PAHL, LESLIE | FRGN LANG | INSTRUCTION | I-1101-1322 | 3. | HRS/WK | 1/16/96- 5/24/96 | PHELAN |
| | FRGN LANG | INSTRUCTION | I-1101-1322 | 3. | HRS/WK | 1/16/96- 5/24/96 | CH-TWN/NB |
| +PALMA, FREDDY ANTONI | AIRCRAFT | INSTRUCTION | I-0950-1322 | 7.5 | HRS/WK | 1/16/96- 5/24/96 | O'CONNELL |
| PALMA, MAURICIO | SOCIAL SCI | INSTRUCTION | I-2201-1322 | 3. | HRS/WK | 1/16/96- 5/24/96 | PHELAN |
| PANG, WILMA | MUSIC | INSTRUCTION | I-1004-1322 | 9. | HRS/WK | 1/16/96- 5/24/96 | PHELAN |
| PAPAKONSTANTINO, STA | ENGLISH | COMPOSITION | C-1501-1322 | 6. | HRS/WK | 1/16/96- 5/24/96 | PHELAN |
| | ENGLISH | INSTRUCTION | I-1501-1322 | 3. | HRS/WK | 1/16/96- 5/24/96 | PHELAN |
| PARENTEAU, MURIEL L. | DSPS | COUNSELOR | J-7320-1442 | 18. | HRS/WK | 1/16/96- 5/24/96 | PHELAN |
| PARKS, JOSEPH V | MUSIC | INSTRUCTION | I-1004-1322 | 3. | HRS/WK | 1/16/96- 5/24/96 | PHELAN |
| PARODI, MICHAEL | PE | INSTRUCTION | I-0835-1322 | 10. | HRS/WK | 1/16/96- 5/24/96 | PHELAN |
| PARR, DAVID | MUSIC | INSTRUCTION | I-1004-1322 | 3. | HRS/WK | 1/16/96- 5/24/96 | PHELAN |
| | THEATRE | INSTRUCTION | I-1007-1322 | 6. | HRS/WK | 1/16/96- 5/24/96 | PHELAN |
| PATTON, LAUREL | GRAPHICS | INSTRUCTION | I-1030-1322 | 3. | HRS/WK | 1/16/96- 3/20/96 | DOWNTOWN |
| PAUL, ALAN | FRGN LANG | INSTRUCTION | I-1101-1322 | 3. | HRS/WK | 1/16/96- 5/24/96 | PHELAN |
| | FRGN LANG | INSTRUCTION | I-1101-1322 | 6. | HRS/WK | 1/16/96- 5/24/96 | CASTRO |
| PAYNE-BROWN, DOROTHY | ENGLISH | COMPOSITION | C-1501-1322 | 6. | HRS/WK | 1/16/96- 5/24/96 | PHELAN |
| | ENGLISH | LAB MONITR | N-7512-1422 | 4.5 | HRS/WK | 1/16/96- 5/24/96 | PHELAN |
| PEARSON, SHARON | ART | INSTRUCTION | I-1002-1322 | 6. | HRS/WK | 1/16/96- 5/24/96 | PHELAN |



* New hourly academic employees
\+ Full time academic employees -- Extra pay
\# Pro-rata academic employees -- Extra pay

999999-G1 CREDIT
(continued)

| NAME | DEPARTMENT | ACTIVITY | BUDGET | HOURS | | EFFECTIVE DATES | CAMPUS |
|---|---|---|---|---|---|---|---|
| PECK, DONNA | ESL | INSTRUCTION | I-1503-1322 | 9. | HRS/WK | 1/16/96- 5/24/96 | PHELAN |
| PEIRCE, PAMELA K | O H | INSTRUCTION | I-0109-1322 | 3. | HRS/WK | 1/16/96- 5/24/96 | PHELAN |
| PELTZ, ROBERT | BUSINESS | INSTRUCTION | I-0501-1322 | 3. | HRS/WK | 1/16/96- 5/24/96 | DOWNTOWN |
| PERRY, KATHLEEN | PHOTO | INSTRUCTION | I-1011-1322 | 8. | HRS/WK | 1/16/96- 5/24/96 | PHELAN |
| PERRYMAN, JOHN | IDST | INSTRUCTION | I-4901-1322 | 9. | HRS/WK | 1/16/96- 5/24/96 | PHELAN |
| PESSAGNO, DIANE | BUSINESS | INSTRUCTION | I-0501-1322 | 4. | HRS/WK | 1/16/96- 5/24/96 | PHELAN |
| PETERSON, ERIC R. | ASTRONOMY | INSTRUCTION | I-1911-1322 | 9. | HRS/WK | 1/16/96- 5/24/96 | PHELAN |
| +PHILLIPS, CATHERINE | ENGLISH | LAB MONITR | N-7512-1422 | 5. | HRS/WK | 1/16/96- 5/24/96 | PHELAN |
| PHILLIPS, PEGGIE | BIOLOGY | INSTRUCTION | I-0401-1322 | 6. | HRS/WK | 1/16/96- 5/24/96 | PHELAN |
| PIERCE, ALICIA | PE | INSTRUCTION | I-0835-1322 | 4. | HRS/WK | 1/16/96- 5/24/96 | PHELAN |
| PINETTI, ROBERT | GRAPHICS | INSTRUCTION | I-1030-1322 | 2. | HRS/WK | 1/16/96- 5/24/96 | PHELAN |
| PINNA, KATHRYN | BIOLOGY | INSTRUCTION | I-0401-1322 | 3. | HRS/WK | 1/16/96- 5/24/96 | PHELAN |
| +PIONTKOWSKI, DENNIS | MATH | INSTRUCTION | I-1701-1322 | 5. | HRS/WK | 1/16/96- 5/24/96 | PHELAN |
| +PIROLT, ERWIN | H & R | INSTRUCTION | I-0506-1322 | 3. | HRS/WK | 1/24/96- 2/21/96 | PHELAN |
| | H & R | INSTRUCTION | I-0506-1322 | 3. | HRS/WK | 2/28/96- 3/27/96 | PHELAN |
| | H & R | INSTRUCTION | I-0506-1322 | 3. | HRS/WK | 4/10/96- 5/22/96 | PHELAN |
| | H & R | MONITOR | N-7138-1422 | 1. | HRS/WK | 1/16/96- 5/24/96 | PHELAN |
| | EVE SUPPRT | SITE MGR | N-9120-1422 | 6. | HRS/WK | 1/24/96- 5/23/96 | PHELAN |
| PITCHFORD, DOUGLAS | BUSINESS | INSTRUCTION | I-0501-1322 | 3. | HRS/WK | 1/16/96- 5/24/96 | DOWNTOWN |
| PIZZUTO, GERLINDE C. | LVN | INSTRUCTION | I-1202-1322 | 160. | TOT-HR | 1/16/96- 5/24/96 | JOHN ADAM |
| | LVN | INSTRUCTION | I-1202-1322 | 40. | TOT-HR | 3/15/96- 4/12/96 | JOHN ADAM |
| +POLEY, JAMES | BUSINESS | INSTRUCTION | I-0501-1322 | 5. | HRS/WK | 1/16/96- 5/24/96 | DOWNTOWN |
| PON, ANDERSON W. | DIAG MD IM | INSTRUCTION | I-1225-1322 | 6. | HRS/WK | 1/16/96- 5/24/96 | PHELAN |
| PONG, LAWRENCE WAH | BIOLOGY | INSTRUCTION | I-0401-1322 | 2. | HRS/WK | 1/16/96- 5/24/96 | PHELAN |
| POWELL, COREY | MATH | INSTRUCTION | I-1701-1322 | 5. | HRS/WK | 1/16/96- 5/24/96 | PHELAN |
| PRADO, MATHILDE AURO | HLTH CARE | INSTRUCTION | I-1206-1322 | 5. | HRS/WK | 1/16/96- 5/24/96 | JOHN ADAM |
| | HLTH CARE | INSTRUCTION | I-1206-1322 | 36. | TOT-HR | 3/21/96- 5/24/96 | JOHN ADAM |
| PROPST, ROY P | ASTRONOMY | INSTRUCTION | I-1911-1322 | 9. | HRS/WK | 1/16/96- 5/24/96 | PHELAN |
| *QUAN, LISA L. | CDEV | INSTRUCTION | I-2108-1322 | 3. | HRS/WK | 1/16/96- 5/24/96 | PHELAN |
| +QUIGLEY, ROBERT | BUSINESS | INSTRUCTION | I-0501-1322 | 3. | HRS/WK | 1/16/96- 5/24/96 | PHELAN |
| | H & R | INSTRUCTION | I-0506-1322 | 3. | HRS/WK | 1/16/96- 5/24/96 | PHELAN |
| QUINN, JILL | NURSING | INSTRUCTION | I-1203-1322 | 84. | TOT-HR | 1/16/96- 5/24/96 | PHELAN |
| RAHMAN, DAVID | CIS | INSTRUCTION | I-0701-1322 | 6. | HRS/WK | 1/16/96- 5/24/96 | PHELAN |
| RAJU, PAUL ANANDA | BIOLOGY | INSTRUCTION | I-0401-1322 | 6. | HRS/WK | 1/16/96- 5/24/96 | PHELAN |
| +RAJU, SOLOMON | BIOLOGY | INSTRUCTION | I-0401-1322 | 6. | HRS/WK | 1/16/96- 5/24/96 | PHELAN |
| +RAPPLEYEA, ANNETTE C | PHYSICS | INSTRUCTION | I-1902-1322 | 3. | HRS/WK | 1/16/96- 5/24/96 | PHELAN |



* New hourly academic employees
\+ Full time academic employees -- Extra pay
\# Pro-rata academic employees -- Extra pay

999999-G1 CREDIT
(continued)

| NAME | DEPARTMENT | ACTIVITY | BUDGET | HOURS | | EFFECTIVE DATES | CAMPUS |
|---|---|---|---|---|---|---|---|
| RASKIN, STEVE | PHOTO | INSTRUCTION | I-1011-1322 | 8. | HRS/WK | 1/16/96- 5/24/96 | PHELAN |
| | PHOTO | COORD | N-7546-1422 | 2.3 | HRS/WK | 1/16/96- 5/24/96 | PHELAN |
| RAY, LYNDA | HLTH CARE | INSTRUCTION | I-1206-1322 | 9. | HRS/WK | 1/16/96- 5/24/96 | JOHN ADAM |
| REINHARD, GEOFFREY G | ESL | INSTRUCTION | I-1503-1322 | 3. | HRS/WK | 1/16/96- 5/24/96 | CH-TWN/NB |
| REN, MING | ART | INSTRUCTION | I-1002-1322 | 9. | HRS/WK | 1/16/96- 5/24/96 | PHELAN |
| REPPUN, DIANE J. | PE | INSTRUCTION | I-0835-1322 | 10. | HRS/WK | 1/16/96- 5/24/96 | PHELAN |
| | PE | WMNS SFTBL | N-0835-1422 | 50. | TOT-HR | 1/16/96- 5/24/96 | PHELAN |
| REPPUN, SUSAN | PE | INSTRUCTION | I-0835-1322 | 10. | HRS/WK | 1/16/96- 5/24/96 | PHELAN |
| | PE | AST CH WMNS TK | N-0835-1422 | 40. | TOT-HR | 1/16/96- 5/24/96 | PHELAN |
| RESTIVO, DOUGLAS | ART | INSTRUCTION | I-1002-1322 | 6. | HRS/WK | 1/16/96- 5/24/96 | PHELAN |
| RESUS, ARACELI | IDST | INSTRUCTION | I-4901-1322 | 3. | HRS/WK | 1/16/96- 5/24/96 | PHELAN |
| | PHILIPPINE | INSTRUCTION | I-4917-1322 | 6. | HRS/WK | 1/16/96- 5/24/96 | PHELAN |
| REYNOLDS, LINDA | INTER/ED | INSTRUCTION | I-4923-1322 | 105. | HRS/WK | 3/01/96- 5/31/96 | PHELAN |
| REYNOLDS, STAN | ENGINEER | INSTRUCTION | I-0901-1322 | 41. | TOT-HR | 2/01/96- 3/07/96 | SOUTHEAST |
| | ENGINEER | INSTRUCTION | I-0901-1322 | 32. | TOT-HR | 4/09/96- 5/02/96 | SOUTHEAST |
| RICHARDS, JOHNETTA G | AFAM | INSTRUCTION | I-4911-1322 | 3. | HRS/WK | 1/16/96- 5/24/96 | PHELAN |
| RIGGS, CHARLES JAMES | ENGLISH | INSTRUCTION | I-1501-1322 | 6. | HRS/WK | 1/16/96- 5/24/96 | PHELAN |
| | ENGLISH | INSTRUCTION | I-1501-1322 | 3. | HRS/WK | 1/16/96- 5/24/96 | MISSION |
| RINCON, DORY | HLTH CARE | INSTRUCTION | I-1206-1322 | 7. | HRS/WK | 1/16/96- 5/24/96 | JOHN ADAM |
| | HLTH CARE | INSTRUCTION | I-1206-1322 | 2. | HRS/WK | 1/26/96- 3/22/96 | JOHN ADAM |
| | HLTH CARE | ADVISOR | N-7756-1422 | 41. | TOT-HR | 1/16/96- 5/24/96 | PHELAN |
| RIORDAN, RICHARD FRA | HLTH CARE | INSTRUCTION | I-1206-1322 | 4. | HRS/WK | 1/16/96- 5/24/96 | JOHN ADAM |
| RITTENHOUSE, AMANDA | HEALTH SCI | INSTRUCTION | I-0837-1322 | 6. | HRS/WK | 1/16/96- 5/24/96 | PHELAN |
| | IDST | INSTRUCTION | I-4901-1322 | 3. | HRS/WK | 1/16/96- 5/24/96 | PHELAN |
| RIVERA-MONTANEZ, JUL | FRGN LANG | INSTRUCTION | I-1101-1322 | 9. | HRS/WK | 1/16/96- 5/24/96 | CASTRO |
| ROBERTS, DAVID M | PE | INSTRUCTION | I-0835-1322 | 8. | HRS/WK | 1/16/96- 5/24/96 | PHELAN |
| | PE | INMURAL BSKTBL | N-0835-1422 | 125. | TOT-HR | 1/16/96- 5/24/96 | PHELAN |
| *ROBERTS, JUDITH ANN | BEHAVIORAL | INSTRUCTION | I-2001-1322 | 8. | HRS/WK | 1/16/96- 5/24/96 | PHELAN |
| ROGERS, BRIAN E. | ENGLISH | COMPOSITION | C-1501-1322 | 6. | HRS/WK | 1/16/96- 5/24/96 | PHELAN |
| | ENGLISH | LAB MONITR | N-7512-1422 | 6. | HRS/WK | 1/16/96- 5/24/96 | PHELAN |
| ROSEN, KATE | CDEV | INSTRUCTION | I-2108-1322 | 3. | HRS/WK | 1/16/96- 5/24/96 | PHELAN |
| | CDEV | INSTRUCTION | I-2108-1322 | 3. | HRS/WK | 1/16/96- 5/24/96 | JOHN ADAM |
| ROSENBAUM, LEANNA L | COMP LAB | MONITOR | N-9500-1422 | 21. | HRS/WK | 1/16/96- 5/22/96 | PHELAN |
| ROSENBERG, JERROLD | SOCIAL SCI | INSTRUCTION | I-2201-1322 | 9. | HRS/WK | 1/16/96- 5/24/96 | PHELAN |
| ROWE, PETER | PHYSICS | INSTRUCTION | I-1902-1322 | 9. | HRS/WK | 1/16/96- 5/24/96 | PHELAN |
| ROY, SUSAN | BUSINESS | COMPOSITION | C-0501-1322 | 3. | HRS/WK | 1/16/96- 5/24/96 | PHELAN |



* New hourly academic employees
\+ Full time academic employees -- Extra pay
\# Pro-rata academic employees -- Extra pay

999999-G1 CREDIT
(continued)

| NAME | DEPARTMENT | ACTIVITY | BUDGET | HOURS | | EFFECTIVE DATES | CAMPUS |
|---|---|---|---|---|---|---|---|
| | BUSINESS | INSTRUCTION | I-0501-1322 | 3. | HRS/WK | 1/16/96- 5/24/96 | DOWNTOWN |
| RUANE, SUSAN HANLON | CDEV | INSTRUCTION | I-2108-1322 | 6. | HRS/WK | 1/16/96- 5/24/96 | PHELAN |
| | CDEV | INSTRUCTION | I-2108-1322 | 3. | HRS/WK | 1/16/96- 5/24/96 | JOHN ADAM |
| +RUBIN, RONALD | BUSINESS | COORDI-R | N-7420-1220 | 7. | HRS/WK | 1/16/96- 5/22/96 | PHELAN |
| | BUSINESS | COORDI-R | N-7420-1220 | 7. | HRS/WK | 1/16/96- 5/24/96 | PHELAN |
| | BUSINESS | LAB MONITR | N-7421-1422 | 14. | HRS/WK | 1/16/96- 5/24/96 | PHELAN |
| RUBIN, STEPHEN R | CIS | INSTRUCTION | I-0701-1322 | 3. | HRS/WK | 1/16/96- 5/24/96 | PHELAN |
| RUGLIANCICH, ROXANA | COUNSELING | COUNSELOR | J-6469-1442 | 15. | HRS/WK | 1/18/96- 5/24/96 | PHELAN |
| +RUSH, GEORGE | PE | ATHL DIR MENS | N-0835-1422 | 110. | TOT-HR | 1/16/96- 5/24/96 | PHELAN |
| RUSSELL, KAY A. | ART | INSTRUCTION | I-1002-1322 | 9. | HRS/WK | 1/16/96- 5/24/96 | ALEMANY |
| RUSSELL, TANYA | LABOR | INSTRUCTION | I-0516-1322 | 3. | HRS/WK | 1/16/96- 5/24/96 | DOWNTOWN |
| RUSSO, CATHY E | HEALTH SCI | INSTRUCTION | I-0837-1322 | 9. | HRS/WK | 1/16/96- 5/24/96 | PHELAN |
| RUSSO, GLORIA M | INTER/ED | INSTRUCTION | I-4923-1322 | 105. | TOT-HR | 1/31/96- 5/24/96 | PHELAN |
| RUSTIGAN, HIROMI | FRGN LANG | INSTRUCTION | I-1101-1322 | 3. | HRS/WK | 1/16/96- 5/24/96 | PHELAN |
| RUUD, CORNELIA P | FRGN LANG | INSTRUCTION | I-1101-1322 | 9. | HRS/WK | 1/16/96- 5/24/96 | CASTRO |
| RYAN, LAWRENCE | ADMJ&FSC | INSTRUCTION | I-2105-1322 | 6. | HRS/WK | 1/16/96- 5/24/96 | PHELAN |
| RYAN, THOMAS | LABOR | INSTRUCTION | I-0516-1322 | 8. | HRS/WK | 4/13/96- 4/20/96 | DOWNTOWN |
| SABOLBORO, JESSICA U | BEHAVIORAL | INSTRUCTION | I-2001-1322 | 9. | HRS/WK | 1/16/96- 5/24/96 | PHELAN |
| SABRI, AMBER | DIAG MD IM | INSTRUCTION | I-1225-1322 | 4. | HRS/WK | 1/16/96- 5/24/96 | PHELAN |
| | RADL ONCO | INSTRUCTION | I-1226-1322 | 4. | HRS/WK | 1/16/96- 5/24/96 | PHELAN |
| +SAGINOR, KAREN | LIB TECH | INSTRUCTION | I-1601-1322 | 1. | HRS/WK | 1/16/96- 5/24/96 | PHELAN |
| SAKAI, YAYOI | O H | INSTRUCTION | I-0109-1322 | 6. | HRS/WK | 1/16/96- 5/24/96 | PHELAN |
| SARDALLA, GASPAR | SOCIAL SCI | INSTRUCTION | I-2201-1322 | 6. | HRS/WK | 1/16/96- 5/24/96 | PHELAN |
| | IDST | INSTRUCTION | I-4901-1322 | 3. | HRS/WK | 1/16/96- 5/24/96 | PHELAN |
| SAUNDERS, KATHERINE | MATH | INSTRUCTION | I-1701-1322 | 8. | HRS/WK | 1/16/96- 5/24/96 | PHELAN |
| SCHALIT, FRED | HEALTH SCI | INSTRUCTION | I-0837-1322 | 3. | HRS/WK | 1/16/96- 5/24/96 | PHELAN |
| SCHOPP, SUSAN | INTER/ED | INSTRUCTION | I-4923-1322 | 52.5 | HRS/WK | 1/31/96- 5/24/96 | PHELAN |
| SCHWARTZ, ANDREA | PHOTO | INSTRUCTION | I-1011-1322 | 8. | HRS/WK | 1/16/96- 5/24/96 | PHELAN |
| +SCOPAZZI, JOHN A | H & R | INSTRUCTION | I-0506-1322 | 2. | HRS/WK | 1/16/96- 5/24/96 | PHELAN |
| | H & R | MONITOR | N-7138-1422 | 8. | HRS/WK | 1/16/96- 5/24/96 | PHELAN |
| SCOTT, DIANA | ART | INSTRUCTION | I-1002-1322 | 9. | HRS/WK | 1/16/96- 5/24/96 | PHELAN |
| SCRAFFORD, BARBARA L | ENGLISH | COMPOSITION | C-1501-1322 | 6. | HRS/WK | 1/16/96- 5/24/96 | PHELAN |
| | ENGLISH | LAB MONITR | N-7512-1422 | 5. | HRS/WK | 1/16/96- 5/24/96 | PHELAN |
| SEBASTIAN, HARRIET | AFAM | COORD | N-7364-1422 | 10. | HRS/WK | 1/15/96- 5/24/96 | PHELAN |
| SEBHATU, TEKLE | BUSINESS | INSTRUCTION | I-0501-1322 | 3. | HRS/WK | 4/29/96- 5/13/96 | DOWNTOWN |
| *SECKMAN, JOHN | GRAPHICS | INSTRUCTION | I-1030-1322 | 4. | HRS/WK | 1/16/96- 5/24/96 | PHELAN |



* New hourly academic employees
\+ Full time academic employees -- Extra pay
\# Pro-rata academic employees -- Extra pay

| NAME | DEPARTMENT | ACTIVITY | BUDGET | HOURS | | EFFECTIVE DATES | CAMPUS |
|---|---|---|---|---|---|---|---|
| SELLIN, SANDRA C | NURSING | INSTRUCTION | I-1203-1322 | 136. | TOT-HR | 1/16/96- 5/24/96 | PHELAN |
| +SHANAHAN, MAUREEN | HEALTH CARE | INSTRUCTION | I-1206-1322 | 3.5 | HRS/WK | 1/16/96- 5/24/96 | PHELAN |
| SHANNON, MICHAEL JAM | FILM | INSTRUCTION | I-1010-1322 | 3. | HRS/WK | 1/16/96- 5/24/96 | PHELAN |
| SHAPIRO, MARGARET | ASTRONOMY | INSTRUCTION | I-1911-1322 | 9. | HRS/WK | 1/16/96- 5/24/96 | PHELAN |
| SHARDLOW, GEORGE | BEHAVIORAL | INSTRUCTION | I-2001-1322 | 4.5 | HRS/WK | 1/16/96- 5/24/96 | PHELAN |
| SHAW, ALAN M | PE | INSTRUCTION | I-0835-1322 | 2. | HRS/WK | 1/16/96- 5/24/96 | PHELAN |
| SHAW, DEBORAH | THEATRE | INSTRUCTION | I-1007-1322 | 9. | HRS/WK | 1/16/96- 5/24/96 | PHELAN |
| SHORE, NORMAN B | HLTH CARE | INSTRUCTION | I-1206-1322 | 40. | TOT-HR | 1/16/96- 5/24/96 | JOHN ADAM |
| | HLTH CARE | INSTRUCTION | I-1206-1322 | 6. | HRS/WK | 1/16/96- 5/24/96 | JOHN ADAM |
| SHUSTOFF, MARK A. | BUSINESS | INSTRUCTION | I-0501-1322 | 3. | HRS/WK | 1/16/96- 5/24/96 | PHELAN |
| SILVER, ELIZABETH A. | ESL | INSTRUCTION | I-1503-1322 | 9. | HRS/WK | 1/16/96- 5/24/96 | PHELAN |
| SIMONCINI, FORREST | FRGN LANG | INSTRUCTION | I-1101-1322 | 6. | HRS/WK | 1/16/96- 5/24/96 | PHELAN |
| | FRGN LANG | INSTRUCTION | I-1101-1322 | 3. | HRS/WK | 1/16/96- 5/24/96 | CH-TWN/NB |
| SIMPSON-BACZEK, WAND | EARTH SCI | INSTRUCTION | I-1901-1322 | 3. | HRS/WK | 1/16/96- 5/24/96 | PHELAN |
| SINCLAIR, STEPHEN S. | ENGLISH | COMPOSITION | C-1501-1322 | 6. | HRS/WK | 1/16/96- 5/24/96 | PHELAN |
| | ENGLISH | LAB MONITR | N-7512-1422 | 5. | HRS/WK | 1/16/96- 5/24/96 | PHELAN |
| SKINNER, JAMES | ADMJ&FSC | INSTRUCTION | I-2133-1322 | 9. | HRS/WK | 1/16/96- 5/24/96 | PHELAN |
| SMERNES, ANASTASIA | HLTH CARE | INSTRUCTION | I-1206-1322 | 3. | HRS/WK | 1/16/96- 5/24/96 | JOHN ADAM |
| SMITH, LIA J | ESL | INSTRUCTION | I-1503-1322 | 8. | HRS/WK | 1/16/96- 5/24/96 | PHELAN |
| SMITH, TERRILL | BIOLOGY | INSTRUCTION | I-0401-1322 | 7. | HRS/WK | 1/16/96- 5/24/96 | PHELAN |
| SOLLER, ROBERT | ENGLISH | INSTRUCTION | I-1501-1322 | 6. | HRS/WK | 1/16/96- 5/24/96 | PHELAN |
| SOWERBY, DAVID F. | BEHAVIORAL | INSTRUCTION | I-2001-1322 | 9. | HRS/WK | 1/16/96- 5/24/96 | PHELAN |
| +SPEARS, DAVID | ENGLISH | LAB MONITR | N-7512-1422 | 7.5 | HRS/WK | 1/16/96- 5/24/96 | PHELAN |
| SPINGOLA, DAVID C. | AUTO/WELD | INSTRUCTION | I-0948-1322 | 6. | HRS/WK | 1/16/96- 5/24/96 | O'CONNELL |
| | AUTO/WELD | INSTRUCTION | I-0948-1322 | 6. | HRS/WK | 3/23/96- 5/24/96 | O'CONNELL |
| SPRAGENS, GILLIAN AN | PHOTO | INSTRUCTION | I-1011-1322 | 8. | HRS/WK | 1/16/96- 5/24/96 | PHELAN |
| +STAFF, CONI | PE | INSTRUCTION | I-0835-1322 | 2. | HRS/WK | 1/16/96- 5/24/96 | PHELAN |
| +STAMPS, ROBERT L | ENGLISH | LAB MONITR | N-7512-1422 | 10. | HRS/WK | 1/16/96- 5/24/96 | PHELAN |
| STANLEY, HELEN | ART | INSTRUCTION | I-1002-1322 | 3. | HRS/WK | 1/16/96- 5/24/96 | PHELAN |
| | ART | INSTRUCTION | I-1002-1322 | 6. | HRS/WK | 1/16/96- 5/24/96 | ALEMANY |
| STEINMETZ, POLLY | PHOTO | INSTRUCTION | I-1011-1322 | 9. | HRS/WK | 1/16/96- 5/24/96 | PHELAN |
| STERING, EDWARD | FRGN LANG | INSTRUCTION | I-1101-1322 | 6. | HRS/WK | 1/16/96- 5/24/96 | CASTRO |
| +STEWART, DEBRA | COUNSELING | INSTRUCTION | I-4933-1322 | 2. | HRS/WK | 1/16/96- 3/19/96 | PHELAN |
| STONER, MARLENE L | BUSINESS | INSTRUCTION | I-0501-1322 | 5. | HRS/WK | 1/16/96- 5/24/96 | PHELAN |
| | BUSINESS | MONITOR | N-7420-1422 | 8.5 | HRS/WK | 1/16/96- 5/24/96 | PHELAN |
| STRECKFUSS, JEANNE W | PE | INSTRUCTION | I-0835-1322 | 10. | HRS/WK | 1/16/96- 5/24/96 | PHELAN |



* New hourly academic employees
\+ Full time academic employees -- Extra pay
\# Pro-rata academic employees -- Extra pay

999999-G1 CREDIT
(continued)

| NAME | DEPARTMENT | ACTIVITY | BUDGET | HOURS | | EFFECTIVE DATES | CAMPUS |
|---|---|---|---|---|---|---|---|
| STUART, JOHN | CIS | INSTRUCTION | I-0701-1322 | 8. | HRS/WK | 1/16/96- 5/24/96 | PHELAN |
| +SUMMERS, KATHRYN J | NURSING | MONITOR | N-7725-1422 | 30. | TOT-HR | 1/22/96- 5/16/96 | PHELAN |
| SUTTLE, PETER FRANCI | ESL | INSTRUCTION | I-1503-1322 | 3. | HRS/WK | 1/16/96- 5/24/96 | CH-TWN/NB |
| SWANN, EUGENE | SOCIAL SCI | INSTRUCTION | I-2201-1322 | 9. | HRS/WK | 1/16/96- 5/24/96 | PHELAN |
| SWARTZ, THOMAS | MATH | INSTRUCTION | I-1701-1322 | 4. | HRS/WK | 1/16/96- 5/24/96 | PHELAN |
| +SZOMBATHY, AGNES | LIBRARY | LIBRARIAN | J-9320-1432 | 4. | HRS/WK | 1/23/96- 5/21/96 | PHELAN |
| | LIBRARY | LIBRARIAN | J-9320-1432 | 2. | HRS/WK | 2/07/96- 5/22/96 | PHELAN |
| +TA, MINH-HOA | ASAM | INSTRUCTION | I-4912-1322 | 3. | HRS/WK | 1/16/96- 5/24/96 | PHELAN |
| TAKAMATSU, NOBUKO | FRGN LANG | INSTRUCTION | I-1101-1322 | 6. | HRS/WK | 1/16/96- 5/24/96 | PHELAN |
| | FRGN LANG | INSTRUCTION | I-1101-1322 | 3. | HRS/WK | 1/16/96- 5/24/96 | CH-TWN/NB |
| +TAN, BIE H | MATH | INSTRUCTION | I-1701-1322 | 5. | HRS/WK | 1/16/96- 5/24/96 | PHELAN |
| +TANG, PAUL | MATH | INSTRUCTION | I-1701-1322 | 6. | HRS/WK | 1/16/96- 5/24/96 | PHELAN |
| TARTAK, MARVIN | MUSIC | INSTRUCTION | I-1004-1322 | 9. | HRS/WK | 1/16/96- 5/24/96 | PHELAN |
| TAYLOR, BEVERLY | ENGLISH | COMPOSITION | C-1501-1322 | 6. | HRS/WK | 1/16/96- 5/24/96 | PHELAN |
| +TAYLOR, JOYCE T. | ENGLISH | LAB MONITR | N-7512-1422 | 8. | HRS/WK | 2/12/96- 5/15/96 | PHELAN |
| TCHIKOVANI, GEORGES | FRGN LANG | INSTRUCTION | I-1101-1322 | 6. | HRS/WK | 1/16/96- 5/24/96 | CH-TWN/NB |
| TCHIKOVANI, VERA VER | FRGN LANG | INSTRUCTION | I-1101-1322 | 5. | HRS/WK | 1/16/96- 5/24/96 | PHELAN |
| | FRGN LANG | INSTRUCTION | I-1101-1322 | 3. | HRS/WK | 1/16/96- 5/24/96 | CH-TWN/NB |
| *TERRELL, DAWN M. | BEHAVIORAL | INSTRUCTION | I-2001-1322 | 3. | HRS/WK | 1/16/96- 5/24/96 | PHELAN |
| TEXSON, HENRY | SOCIAL SCI | INSTRUCTION | I-2201-1322 | 6. | HRS/WK | 1/16/96- 5/24/96 | PHELAN |
| +THOMAS, BARBARA | GUID-CDPC | INSTRUCTION | I-4933-1322 | 2. | HRS/WK | 1/16/96- 5/24/96 | PHELAN |
| | GUID-CDPC | INSTRUCTION | I-4933-1322 | 2. | HRS/WK | 3/21/96- 5/16/96 | PHELAN |
| +THOMPSON, SARAH M | COUNSELING | COUNSELOR | J-6469-1442 | 3. | HRS/WK | 1/18/96- 5/24/96 | PHELAN |
| THORN, JOE | IDST | INSTRUCTION | I-4901-1322 | 2.25 | HRS/WK | 1/16/96- 5/24/96 | PHELAN |
| THURSTON, LINDA | GRAPHICS | INSTRUCTION | I-1030-1322 | 4. | HRS/WK | 1/16/96- 5/24/96 | PHELAN |
| TOCCHINI, RONALD J | FRGN LANG | INSTRUCTION | I-1101-1322 | 3. | HRS/WK | 1/16/96- 5/24/96 | PHELAN |
| | FRGN LANG | INSTRUCTION | I-1101-1322 | 6. | HRS/WK | 1/16/96- 5/24/96 | CASTRO |
| +TOEBE, CAROLE | BIOLOGY | INSTRUCTION | I-0401-1322 | 4. | HRS/WK | 1/16/96- 5/24/96 | PHELAN |
| TOM, PERRY | COUNSELING | COUNSELOR | J-6469-1442 | 15. | HRS/WK | 1/18/96- 5/24/96 | PHELAN |
| TOM, ROLAND W. | BUSINESS | INSTRUCTION | I-0501-1322 | 5. | HRS/WK | 1/16/96- 5/24/96 | CH-TWN/NB |
| TONEY, ANITA KAREN | ART | INSTRUCTION | I-1002-1322 | 3. | HRS/WK | 1/16/96- 5/24/96 | PHELAN |
| | ART | INSTRUCTION | I-1002-1322 | 6. | HRS/WK | 1/16/96- 5/24/96 | ALEMANY |
| TONG, BEN | ASAM | INSTRUCTION | I-4912-1322 | 3. | HRS/WK | 1/16/96- 5/24/96 | PHELAN |
| TORIBIO, HELEN C | ASAM | INSTRUCTION | I-4912-1322 | 6. | HRS/WK | 1/16/96- 5/24/96 | PHELAN |
| TORRES, EDGAR L. | ART | INSTRUCTION | I-1002-1322 | 3. | HRS/WK | 1/16/96- 5/24/96 | MISSION |



* New hourly academic employees
\+ Full time academic employees -- Extra pay
\# Pro-rata academic employees -- Extra pay

| NAME | DEPARTMENT | ACTIVITY | BUDGET | HOURS | | EFFECTIVE DATES | CAMPUS |
|---|---|---|---|---|---|---|---|
| TORRES, LYNNE | PE | INSTRUCTION | I-0835-1322 | 6. | HRS/WK | 1/16/96- 5/24/96 | PHELAN |
| | PE | INMURAL BADMIN | N-0835-1422 | 60. | TOT-HR | 1/16/96- 5/24/96 | PHELAN |
| | ADMJ&FSC | INSTRUCTION | I-2105-1322 | 3. | HRS/WK | 1/16/96- 5/24/96 | PHELAN |
| +TORUNO, JAVIER | FRGN LANG | INSTRUCTION | I-1101-1322 | 3. | HRS/WK | 1/16/96- 5/24/96 | PHELAN |
| TOWNS, ROSE | LIBRARY | LIBRARIAN | J-9320-1432 | 5. | HRS/WK | 1/17/96- 5/22/96 | PHELAN |
| | LIBRARY | LIBRARIAN | J-9320-1432 | 5. | HRS/WK | 1/19/96- 5/24/96 | PHELAN |
| TOWNSELL, FRANK V | MUSIC | INSTRUCTION | I-1004-1322 | 9. | HRS/WK | 1/16/96- 5/24/96 | PHELAN |
| TRICARO, ROBERT | BIOLOGY | INSTRUCTION | I-0401-1322 | 8. | HRS/WK | 1/16/96- 5/24/96 | PHELAN |
| TRINH, DINH X. | BUSINESS | INSTRUCTION | I-0501-1322 | 5. | HRS/WK | 1/16/96- 5/24/96 | PHELAN |
| +TSE, ANNIE | HEALTH SCI | INSTRUCTION | I-0837-1322 | 8. | TOT-HR | 1/27/96- 1/27/96 | PHELAN |
| TSUI, STEPHEN | BUSINESS | INSTRUCTION | I-0501-1322 | 5. | HRS/WK | 1/16/96- 5/24/96 | PHELAN |
| TUGENDREICH, JUDITH | LEARN ASS | INSTRUCTION | I-4934-1322 | 3. | HRS/WK | 1/18/96- 2/22/96 | PHELAN |
| | LEARN ASS | INSTRUCTION | I-4934-1322 | 3. | HRS/WK | 2/06/96- 3/12/96 | PHELAN |
| | LEARN ASS | INSTRUCTION | I-4934-1322 | 3. | HRS/WK | 2/29/96- 4/11/96 | PHELAN |
| TULLY, SHEILA RUTH | BEHAVIORAL | INSTRUCTION | I-2001-1322 | 6. | HRS/WK | 1/16/96- 5/24/96 | PHELAN |
| TUMMINIA, JOANNE | FRGN LANG | INSTRUCTION | I-1101-1322 | 3. | HRS/WK | 1/16/96- 5/24/96 | CH-TWN/NB |
| | FRGN LANG | INSTRUCTION | I-1101-1322 | 3. | HRS/WK | 1/16/96- 5/24/96 | DOWNTOWN |
| | FRGN LANG | INSTRUCTION | I-1101-1322 | 3. | HRS/WK | 1/16/96- 5/24/96 | CASTRO |
| TURDICI, PETER | ADMJ&FSC | INSTRUCTION | I-2133-1322 | 6. | HRS/WK | 1/16/96- 5/24/96 | PHELAN |
| TURSI, CARMENLITA | LABOR | INSTRUCTION | I-0516-1322 | 1.5 | HRS/WK | 1/16/96- 5/24/96 | DOWNTOWN |
| TYAU, GAYLORE | BUSINESS | INSTRUCTION | I-0501-1322 | 9. | HRS/WK | 1/16/96- 5/24/96 | PHELAN |
| UCHIDA, RICHARD H. | BUSINESS | INSTRUCTION | I-0501-1322 | 5. | HRS/WK | 1/16/96- 5/24/96 | PHELAN |
| | BUSINESS | INSTRUCTION | I-0501-1322 | 3. | HRS/WK | 1/16/96- 5/24/96 | DOWNTOWN |
| UCHIMA-DECENA, AKEMI | FRGN LANG | INSTRUCTION | I-1101-1322 | 6. | HRS/WK | 1/16/96- 5/24/96 | PHELAN |
| ULLRICH, LAUREL | HLTH CARE | INSTRUCTION | I-1206-1322 | 4. | HRS/WK | 1/16/96- 5/24/96 | JOHN ADAM |
| UNTERSEHER, CHRIS | ART | INSTRUCTION | I-1002-1322 | 9. | HRS/WK | 1/16/96- 5/24/96 | PHELAN |
| +VALENTINE, ALEXANDER | LIBRARY | LIBRARIAN | J-9320-1432 | 3. | HRS/WK | 1/24/96- 5/22/96 | PHELAN |
| | LIBRARY | LIBRARIAN | J-9320-1432 | 3. | HRS/WK | 2/06/96- 5/21/96 | PHELAN |
| VALENTINE, ANTHONY P | PHOTO | LAB MONITR | N-7546-1422 | 20. | HRS/WK | 1/16/96- 5/24/96 | PHELAN |
| VALENTINE, KENNETH | FILM | INSTRUCTION | I-1010-1322 | 9. | HRS/WK | 1/16/96- 5/24/96 | PHELAN |
| VASQUEZ, EUGENIA | BIOLOGY | INSTRUCTION | I-0401-1322 | 6. | HRS/WK | 1/16/96- 5/24/96 | JOHN ADAM |
| +VASQUEZ, MIGUEL A | FRGN LANG | INSTRUCTION | I-1101-1322 | 3. | HRS/WK | 1/16/96- 5/24/96 | PHELAN |
| +VAYNGORTIN, LEV D. | MATH | INSTRUCTION | I-1701-1322 | 5. | HRS/WK | 1/16/96- 5/24/96 | PHELAN |
| VENTURA, JOHN | ESL | INSTRUCTION | I-1503-1322 | 9. | HRS/WK | 1/16/96- 5/24/96 | PHELAN |
| *VIGGIANO, ELIZABETH | GRAPHICS | INSTRUCTION | I-1030-1322 | 6. | HRS/WK | 1/16/96- 5/24/96 | PHELAN |



* New hourly academic employees
\+ Full time academic employees -- Extra pay
\# Pro-rata academic employees -- Extra pay

| NAME | DEPARTMENT | ACTIVITY | BUDGET | HOURS | | EFFECTIVE DATES | CAMPUS |
|---|---|---|---|---|---|---|---|
| VIRAMONTES, XAVIER | ART | INSTRUCTION | I-1002-1322 | 3. | HRS/WK | 1/16/96- 5/24/96 | PHELAN |
| | ART | INSTRUCTION | I-1002-1322 | 6. | HRS/WK | 1/16/96- 5/24/96 | ALEMANY |
| VIRAY, EDMUNDO G | CIS | INSTRUCTION | I-0701-1322 | 6. | HRS/WK | 1/16/96- 5/24/96 | PHELAN |
| *WALLIN, MICHAEL | FILM | INSTRUCTION | I-1010-1322 | 3. | HRS/WK | 1/16/96- 5/24/96 | PHELAN |
| | FILM | INSTRUCTION | I-1010-1322 | 6. | HRS/WK | 1/16/96- 5/24/96 | CASTRO |
| +WALSH, EDWARD | MATH | INSTRUCTION | I-1701-1322 | 5. | HRS/WK | 1/16/96- 5/24/96 | PHELAN |
| WANG, JEAN | FRGN LANG | INSTRUCTION | I-1101-1322 | 3. | HRS/WK | 1/16/96- 5/24/96 | PHELAN |
| | FRGN LANG | INSTRUCTION | I-1101-1322 | 5. | HRS/WK | 1/16/96- 5/24/96 | CH-TWN/NB |
| +WANG, TIEN RITA | FRGN LANG | INSTRUCTION | I-1101-1322 | 3. | HRS/WK | 1/16/96- 5/24/96 | PHELAN |
| WASHECHEK, CHARLES | AIRCRAFT | INSTRUCTION | I-0950-1322 | 12. | HRS/WK | 1/16/96- 5/24/96 | O'CONNELL |
| WATSON, VALERIE M | PE | INSTRUCTION | I-0835-1322 | 10. | HRS/WK | 1/16/96- 5/24/96 | PHELAN |
| WAUGH, SANDRA | ENGLISH | INSTRUCTION | I-1501-1322 | 6. | HRS/WK | 1/16/96- 5/24/96 | PHELAN |
| +WEBB, RACHEL | ENGLISH | INSTRUCTION | I-1501-1322 | 3. | HRS/WK | 1/16/96- 5/24/96 | PHELAN |
| WEI, LEWIS LO YI | CIS | INSTRUCTION | I-0701-1322 | 4. | HRS/WK | 1/16/96- 5/24/96 | PHELAN |
| WEINBERG, GARY | ESL | INSTRUCTION | I-1503-1322 | 9. | HRS/WK | 1/16/96- 5/24/96 | PHELAN |
| WEINSTOCK, GLORIA | THEATRE | INSTRUCTION | I-1007-1322 | 9. | HRS/WK | 1/16/96- 5/24/96 | PHELAN |
| WEINTRAUB, DAVID | PHOTO | INSTRUCTION | I-1011-1322 | 7. | HRS/WK | 1/16/96- 5/24/96 | PHELAN |
| WEITZEL, GABRIELE | BIOLOGY | INSTRUCTION | I-0401-1322 | 6. | HRS/WK | 1/16/96- 5/24/96 | PHELAN |
| WELDON, AUBREY W A | BUSINESS | INSTRUCTION | I-0501-1322 | 3. | HRS/WK | 1/16/96- 5/24/96 | PHELAN |
| WELLS, WALLACE E | BUSINESS | INSTRUCTION | I-0501-1322 | 3. | HRS/WK | 1/16/96- 5/24/96 | DOWNTOWN |
| WERHANE, KATHRYN W | GRAPHICS | INSTRUCTION | I-1030-1322 | 4. | HRS/WK | 1/16/96- 5/24/96 | PHELAN |
| WESLEY, JACKIE | PE | INSTRUCTION | I-0835-1322 | 2. | HRS/WK | 1/16/96- 5/24/96 | PHELAN |
| WESTON, GARY | PHYSICS | INSTRUCTION | I-1902-1322 | 9. | HRS/WK | 1/16/96- 5/24/96 | PHELAN |
| WESTON, JEFFREY J. | PHOTO | INSTRUCTION | I-1011-1322 | 8. | HRS/WK | 1/16/96- 5/24/96 | PHELAN |
| +WETZEL, CHERIE LALAI | BIOLOGY | INSTRUCTION | I-0401-1322 | 4. | HRS/WK | 1/16/96- 5/24/96 | PHELAN |
| WHITE, RAYMOND | BIOLOGY | INSTRUCTION | I-0401-1322 | 7. | HRS/WK | 1/16/96- 5/24/96 | PHELAN |
| +WHITEHEAD, JOHN | SOCIAL SCI | INSTRUCTION | I-2201-1322 | 3. | HRS/WK | 1/16/96- 5/24/96 | PHELAN |
| WICK, CORINNE SUE | ENGLISH | INSTRUCTION | I-1501-1322 | 3. | HRS/WK | 1/16/96- 5/24/96 | CASTRO |
| WIEBE, TOBEY M. | ESL | INSTRUCTION | I-1503-1322 | 9. | HRS/WK | 1/16/96- 5/24/96 | PHELAN |
| WIESE, KATRYN | EARTH SCI | INSTRUCTION | I-1901-1322 | 3. | HRS/WK | 1/16/96- 5/24/96 | PHELAN |
| WILK, JOHN | THEATRE | INSTRUCTION | I-1007-1322 | 3. | HRS/WK | 1/16/96- 5/24/96 | PHELAN |
| | THEATRE | INSTRUCTION | I-1007-1322 | 105. | TOT-HR | 3/11/96- 5/15/96 | PHELAN |
| WILLIAMS, DELORES | CDEV | INSTRUCTION | I-2108-1322 | 9. | HRS/WK | 1/16/96- 5/24/96 | PHELAN |
| WILLIAMS, LILLIAN | BUSINESS | INSTRUCTION | I-0501-1322 | 6. | HRS/WK | 1/16/96- 5/24/96 | PHELAN |
| WILLIAMS, WENDY | SOCIAL SCI | INSTRUCTION | I-2201-1322 | 3. | HRS/WK | 1/16/96- 5/24/96 | PHELAN |
| | SOCIAL SCI | INSTRUCTION | I-2201-1322 | 3. | HRS/WK | 1/16/96- 5/24/96 | DOWNTOWN |



* New hourly academic employees
\+ Full time academic employees -- Extra pay
\# Pro-rata academic employees -- Extra pay

| NAME | DEPARTMENT | ACTIVITY | BUDGET | HOURS | | EFFECTIVE DATES | CAMPUS |
|---|---|---|---|---|---|---|---|
| +WILLSON, ROB | PE | INSTRUCTION | I-0835-1322 | 2. | HRS/WK | 1/16/96- 5/24/96 | PHELAN |
| | PE | HD CH BSBL | N-0835-1422 | 185. | TOT-HR | 1/16/96- 5/24/96 | PHELAN |
| WOMACK, CHRISTOPHER | ESL | INSTRUCTION | I-1503-1322 | 9. | HRS/WK | 1/16/96- 5/24/96 | PHELAN |
| WONG, BONNIE | BUSINESS | INSTRUCTION | I-0501-1322 | 5. | HRS/WK | 1/16/96- 5/24/96 | DOWNTOWN |
| WONG, JANE S.C. | CIS | INSTRUCTION | I-0701-1322 | 3. | HRS/WK | 1/16/96- 5/24/96 | PHELAN |
| | CIS | INSTRUCTION | I-0701-1322 | 18. | TOT-HR | 1/23/96- 3/21/96 | PHELAN |
| | CIS | INSTRUCTION | I-0701-1322 | 16. | TOT-HR | 3/26/96- 5/23/96 | PHELAN |
| | CIS | INSTRUCTION | I-0701-1322 | 4. | HRS/WK | 1/16/96- 5/24/96 | DOWNTOWN |
| WONG, OLIVE T. | LIBRARY | LIBRARIAN | J-9320-1432 | 4. | HRS/WK | 1/16/96- 5/21/96 | PHELAN |
| | LIBRARY | LIBRARIAN | J-9320-1432 | 4. | HRS/WK | 1/18/96- 5/23/96 | PHELAN |
| WONG, OSCAR CHUNGLEU | ENGINEER | INSTRUCTION | I-0901-1322 | 6. | HRS/WK | 1/16/96- 5/24/96 | PHELAN |
| +WONG, PAUL | COUNSELING | INSTRUCTION | I-6310-1322 | 2. | HRS/WK | 1/16/96- 3/19/96 | PHELAN |
| WONG, RONALD | ASTRONOMY | INSTRUCTION | I-1911-1322 | 3. | HRS/WK | 1/16/96- 5/24/96 | PHELAN |
| WONG, WEN YEE | FRGN LANG | INSTRUCTION | I-1101-1322 | 6. | HRS/WK | 1/16/96- 5/24/96 | PHELAN |
| WOOD, PETER | CIS | INSTRUCTION | I-0701-1322 | 9. | HRS/WK | 1/16/96- 5/24/96 | PHELAN |
| +WOODS, ANTHONY D. | DOWNTOWN | SITE MGR | N-6705-1422 | 6. | HRS/WK | 1/18/96- 5/24/96 | PHELAN |
| | ENGLISH | LAB MONITR | N-7512-1422 | 10. | HRS/WK | 1/16/96- 5/24/96 | PHELAN |
| WOODS, WILLIAM J. | BEHAVIORAL | INSTRUCTION | I-2001-1322 | 3. | HRS/WK | 1/16/96- 5/24/96 | CASTRO |
| +WOOTON, WARREN | AUTO/WELD | INSTRUCTION | I-0948-1322 | 5. | HRS/WK | 1/16/96- 5/24/96 | O'CONNELL |
| +WOSTNER, ULF | CIS | INSTRUCTION | I-0701-1322 | 6. | HRS/WK | 1/16/96- 5/24/96 | PHELAN |
| WRIGHT, ETSUKO TADA | FRGN LANG | INSTRUCTION | I-1101-1322 | 9. | HRS/WK | 1/16/96- 5/24/96 | PHELAN |
| YAN, AIMEE YUET-MEI | HEALTH SCI | INSTRUCTION | I-0837-1322 | 2. | HRS/WK | 1/16/96- 5/24/96 | JOHN ADAM |
| YANG, DANIEL | DIAG MD IM | INSTRUCTION | I-1225-1322 | 6. | HRS/WK | 1/16/96- 5/24/96 | PHELAN |
| +YEE, CHRISTINA S T W | FRGN LANG | INSTRUCTION | I-1101-1322 | 3. | HRS/WK | 1/16/96- 5/24/96 | PHELAN |
| +YEE, DAVID M | PHYSICS | INSTRUCTION | I-1902-1322 | 6. | HRS/WK | 1/16/96- 5/24/96 | PHELAN |
| YEE, EDMUND | AUTO/WELD | INSTRUCTION | I-0948-1322 | 7. | HRS/WK | 1/16/96- 5/24/96 | O'CONNELL |
| YOKOYAMA, ELAINE HAT | NURSING | INSTRUCTION | I-1203-1322 | 4. | HRS/WK | 1/16/96- 5/24/96 | PHELAN |
| +YOUNG, ANNIE MACMILL | LIBRARY | LIBRARIAN | J-9320-1432 | 4. | HRS/WK | 1/24/96- 5/22/96 | PHELAN |
| +YOUNG, PAUL GENE | BIOLOGY | INSTRUCTION | I-0401-1322 | 4. | HRS/WK | 1/16/96- 5/24/96 | PHELAN |
| YU, GRACE (TIEN-SUEN | FRGN LANG | INSTRUCTION | I-1011-1322 | 3. | HRS/WK | 1/16/96- 5/24/96 | PHELAN |
| | FRGN LANG | INSTRUCTION | I-1101-1322 | 6. | HRS/WK | 1/16/96- 5/24/96 | PHELAN |
| YU, HOWARD K | COUNSELING | COUNSELOR | J-6469-1442 | 15. | HRS/WK | 1/18/96- 5/24/96 | PHELAN |
| +ZANETTO, JANET S. | ESL | INSTRUCTION | I-1503-1322 | 3. | HRS/WK | 1/16/96- 5/24/96 | PHELAN |
| ZELAYA, MANUEL | BUSINESS | INSTRUCTION | I-0501-1322 | 3. | HRS/WK | 1/16/96- 5/24/96 | PHELAN |
| ZENDEJAS, SALVADOR | SOCIAL SCI | INSTRUCTION | I-2201-1322 | 3. | HRS/WK | 1/16/96- 5/24/96 | PHELAN |



* New hourly academic employees
\+ Full time academic employees -- Extra pay
\# Pro-rata academic employees -- Extra pay

999999-G1 (continued) CREDIT

| NAME | DEPARTMENT | ACTIVITY | BUDGET | HOURS | | EFFECTIVE DATES | CAMPUS |
|---|---|---|---|---|---|---|---|
| ZIMMERMAN, SUSAN | ENGLISH | COMPOSITION | C-1501-1322 | 6. | HRS/WK | 1/16/96- 5/24/96 | PHELAN |
| | ENGLISH | LAB MONITR | N-7512-1422 | 3. | HRS/WK | 1/16/96- 5/24/96 | PHELAN |
| +ZLOTNICK, JAN F. | HEALTH SCI | INSTRUCTION | I-0837-1322 | 3. | HRS/WK | 1/16/96- 5/24/96 | PHELAN |
| | HEALTH SCI | INSTRUCTION | I-0837-1322 | 3. | HRS/WK | 1/16/96- 5/24/96 | CASTRO |



* New hourly academic employees
+ Full time academic employees -- Extra pay
# Pro-rata academic employees -- Extra pay

960125-G2 CHANGES TO TEMPORARY HOURLY ASSIGNMENTS-ACADEMIC EMPLOYEES

RESOLVED: That the temporary academic assignments for the following named employees be changed as shown. Employment is contingent upon adequate class enrollment, possession of applicable required minimum qualifications and/or applicable credential, tuberculosis clearance, assignment availability under Article 13-1 of the AFT contract and completion of all District documents necessary to establish eligibility for appointment. Salary shall be in accordance with the current salary schedule at either the appropriate Instructional Rate--I, C, J or the appropriate Non-Instructional Rate--N:

FALL 1995
*********

**CHANGE**

| NAME | DEPARTMENT ACTIVITY | | BUDGET | HOURS FROM | HOURS TO | EFFECTIVE DATES | CAMPUS |
|---|---|---|---|---|---|---|---|
| +BATTEL, WILLIAM | ADD H & R | MONITOR | N-7138-1422 | 2. | | HRS/WK 11/27/95-11/27/95 | PHELAN |
| | ADD H & R | MONITOR | N-7138-1422 | 2. | | HRS/WK 12/04/95-12/04/95 | PHELAN |
| | CURR H & R | INSTRUCTION | I-0506-1322 | 2. | | HRS/WK 8/17/95-12/22/95 | PHELAN |
| | CURR EVE SUPPRT | SITE MGR | N-6020-1422 | 6. | | HRS/WK 8/21/95-12/19/95 | PHELAN |
| | CURR H & R | MONITOR | N-7138-1422 | 2. | | HRS/WK 8/17/95-12/15/95 | PHELAN |

**INCREASE**

| | | | | | | | |
|---|---|---|---|---|---|---|---|
| ELLIOTT, BARBARA B. | ADD LVN | INSTRUCTION | I-1202-1322 | 24. | | TOT-HR 10/26/95-12/21/95 | SOUTHEAST |
| | CURR LVN | INSTRUCTION | I-1202-1322 | 90. | | TOT-HR 8/17/95-10/28/95 | JOHN ADAM |
| | CURR LVN | INSTRUCTION | I-1202-1322 | 18. | | TOT-HR 9/25/95-10/02/95 | JOHN ADAM |
| | CURR LVN | INSTRUCTION | I-1202-1322 | 72. | | TOT-HR 10/03/95-10/30/95 | JOHN ADAM |
| +HAYES, DANIEL | ADD PE | AST CH FTBL | N-7736-1422 | 15. | | TOT-HR 11/27/95-12/01/95 | PHELAN |
| | CURR PE | INSTRUCTION | I-0835-1322 | 4. | | HRS/WK 8/17/95-12/22/95 | PHELAN |
| | CURR PE | ATHLETIC | N-0835-1422 | 160. | | TOT-HR 8/17/95-12/22/95 | PHELAN |



* New hourly academic employees
\+ Full time academic employees -- Extra pay
\# Pro-rata academic employees -- Extra pay

| NAME | DEPARTMENT ACTIVITY | | BUDGET | HOURS FROM | TO | EFFECTIVE DATES | CAMPUS |
|---|---|---|---|---|---|---|---|
| +HIROSE, LYNDA M. | ADD H & R | COUNSELOR | J-0506-1442 | | 20. | HRS/WK 1/08/96- 1/12/96 | PHELAN |
| | CURR H & R | COUNSELOR | J-0506-1442 | | 20. | HRS/WK 8/07/95- 8/11/95 | PHELAN |
| | CURR H & R | COUNSELOR | J-7138-1442 | | 30. | HRS/WK 7/10/95- 7/26/95 | PHELAN |
| LEE, TERRENCE | ADD COUNSELING | COUNSELOR | J-6469-1442 | | 15. | HRS/WK 11/18/95-12/22/95 | MISSION |
| | CURR COUNSELING | COUNSELOR | J-6310-1442 | | 15. | TOT-HR 10/04/95-10/13/95 | PHELAN |
| | CURR COUNSELING | COUNSELOR | J-6310-1442 | | 15. | TOT-HR 10/16/95-11/17/95 | MISSION |
| MARCON, BETTY | ADD H & R | MONITOR | N-7138-1422 | | 1. | HRS/WK 11/30/95-11/30/95 | PHELAN |
| | CURR H & R | MONITOR | N-7138-1422 | | 3. | TOT-HR 9/18/95- 9/20/95 | PHELAN |
| | CURR H & R | MONITOR | N-7138-1422 | | 3. | TOT-HR 11/14/95-11/16/95 | PHELAN |
| +PIROLT, ERWIN | ADD H & R | MONITOR | N-7138-1422 | | 3. | HRS/WK 11/13/95-11/14/95 | PHELAN |
| | CURR H & R | INSTRUCTION | I-0506-1322 | | 3. | HRS/WK 8/23/95- 9/27/95 | PHELAN |
| | CURR H & R | INSTRUCTION | I-0506-1322 | | 3. | HRS/WK 10/04/95-11/01/95 | PHELAN |
| | CURR H & R | INSTRUCTION | I-0506-1322 | | 3. | HRS/WK 11/08/95-12/20/95 | PHELAN |
| | CURR EVE SUPPRT | SITE MGR | N-6020-1422 | | 6. | HRS/WK 8/23/95-12/21/95 | PHELAN |
| | CURR H & R | MONITOR | N-7138-1422 | | 1. | HRS/WK 8/17/95-12/22/95 | PHELAN |
| | CURR H & R | MONITOR | N-7138-1422 | | 2. | TOT-HR 9/19/95- 9/19/95 | PHELAN |
| +RUSH, GEORGE | ADD PE | HD CH FTBL | N-7736-1422 | | 15. | TOT-HR 11/27/95-12/01/95 | PHELAN |
| | CURR PE | ATHLETIC | N-0835-1422 | | 190. | TOT-HR 8/17/95-12/22/95 | PHELAN |
| | CURR PE | ATHLETIC | N-0835-1422 | | 110. | TOT-HR 8/17/95-12/22/95 | PHELAN |
| +SCOPAZZI, JOHN A | ADD H & R | MONITOR | N-0506-1422 | | 20. | TOT-HR 1/09/96- 1/12/96 | PHELAN |
| | ADD H & R | MONITOR | N-0506-1422 | | 3. | HRS/WK 11/20/95-11/22/95 | PHELAN |
| | ADD H & R | MONITOR | N-7138-1422 | | 3. | HRS/WK 12/04/95-12/04/95 | PHELAN |
| | CURR H & R | INSTRUCTION | I-0506-1322 | | 2. | HRS/WK 8/17/95-12/22/95 | PHELAN |
| | CURR H & R | MONITOR | N-0506-1422 | | 20. | HRS/WK 8/11/95- 8/16/95 | PHELAN |
| | CURR H & R | MONITOR | N-7138-1422 | | 8. | HRS/WK 8/17/95-12/22/95 | PHELAN |
| | CURR H & R | MONITOR | N-7138-1422 | | 2. | HRS/WK 9/20/95- 9/20/95 | PHELAN |
| | CURR H & R | MONITOR | N-7138-1422 | | 1. | HRS/WK 9/28/95- 9/28/95 | PHELAN |
| | CURR H & R | MONITOR | N-7138-1422 | | 2. | HRS/WK 9/28/95- 9/29/95 | PHELAN |
| | CURR H & R | MONITOR | N-0506-1422 | | 2. | HRS/WK 11/15/95-11/15/95 | PHELAN |



* New hourly academic employees
\+ Full time academic employees -- Extra pay
\# Pro-rata academic employees -- Extra pay

| NAME | | DEPARTMENT ACTIVITY | | BUDGET | HOURS FROM | HOURS TO | | EFFECTIVE DATES | CAMPUS |
|---|---|---|---|---|---|---|---|---|---|
| +STEWART, JANHAVI | CHG | LVN | INSTRUCTION | I-1202-1322 | 12. | | TOT-HR | 9/25/95-12/22/95 | JOHN ADAM |
| | TO | LVN | INSTRUCTION | I-1202-1322 | | 18. | TOT-HR | 10/24/95-11/25/95 | JOHN ADAM |
| | CURR | LVN | INSTRUCTION | I-1202-1322 | | 15. | TOT-HR | 9/25/95-11/20/95 | JOHN ADAM |
| | CURR | LVN | INSTRUCTION | I-1202-1322 | | 30. | TOT-HR | 8/24/95-12/22/95 | SOUTHEAST |
| +WILLE, PATRICK L. | ADD | H & R | MONITOR | N-0506-1422 | | 30. | TOT-HR | 1/08/96- 1/12/96 | PHELAN |
| | CURR | H & R | MONITOR | N-0506-1422 | | 30. | HRS/WK | 8/10/95- 8/16/95 | PHELAN |
| **DECREASE** | | | | | | | | | |
| ESPINA, EUTEMIO F. | CHG | DIAG MD IM | INSTRUCTION | I-1225-1322 | 2. | | HRS/WK | 8/14/95- 1/13/96 | PHELAN |
| | TO | DIAG MD IM | INSTRUCTION | I-1225-1322 | | 2. | HRS/WK | 8/17/95-12/22/95 | PHELAN |
| | CURR | DIAG MD IM | INSTRUCTION | I-1225-1322 | | 2. | HRS/WK | 8/17/95-12/22/95 | PHELAN |
| HAYWARD, WILLIAM | CNCL | ARCHITECT | INSTRUCTION | I-0201-1322 | | 9. | HRS/WK | 9/18/95-12/22/95 | PHELAN |
| | CURR | ARCHITECT | INSTRUCTION | I-0202-1322 | | 9. | HRS/WK | 9/18/95-12/22/95 | PHELAN |
| HURLEY, KATHLEEN M. | CHG | DIAG MD IM | INSTRUCTION | I-1225-1322 | 1. | | HRS/WK | 8/14/95- 1/13/96 | PHELAN |
| | TO | DIAG MD IM | INSTRUCTION | I-1225-1322 | | 1. | HRS/WK | 8/17/95-12/22/95 | PHELAN |
| | CURR | DIAG MD IM | INSTRUCTION | I-1225-1322 | | 8. | HRS/WK | 8/17/95-12/22/95 | PHELAN |
| **SPRING 1996** | | | | | | | | | |
| ********** | | | | | | | | | |
| **CHANGE** | | | | | | | | | |
| LE GRIER, MARVIN M | CHG | CASTRO | SITE MGR | N-6709-1422 | 7. | | HRS/WK | 1/18/95- 5/24/95 | PHELAN |
| | TO | CASTRO | SITE MGR | N-6709-1422 | | 7. | HRS/WK | 1/18/96- 5/24/96 | PHELAN |
| | ADD | BUSINESS | INSTRUCTION | I-0501-1322 | | 3. | HRS/WK | 1/16/96- 5/24/96 | PHELAN |
| | ADD | BUSINESS | INSTRUCTION | I-0501-1322 | | 3. | HRS/WK | 1/16/96- 5/24/96 | DOWNTOWN |



* New hourly academic employees
\+ Full time academic employees -- Extra pay
\# Pro-rata academic employees -- Extra pay

999999-G2 CREDIT
(continued)

| NAME | | DEPARTMENT ACTIVITY | | BUDGET | HOURS FROM | HOURS TO | | EFFECTIVE DATES | CAMPUS |
|---|---|---|---|---|---|---|---|---|---|
| LEE, MAY NG | CHG | CDPC | COUNSELOR | J-6330-1442 | 15. | | HRS/WK | 1/16/96- 5/17/96 | PHELAN |
| | TO | CDPC | COUNSELOR | J-6330-1442 | | 15. | HRS/WK | 1/16/96- 5/24/96 | PHELAN |
| PONG, LAWRENCE | CNCL | BIOLOGY | INSTRUCTION | I-0401-1322 | 2. | | TOT-HR | 12/19/95-12/22/95 | PHELAN |
| | ADD | BIOLOGY | INSTRUCTION | I-0401-1322 | | 2. | TOT-HR | 12/19/95-12/22/95 | PHELAN |
| | CURR | BIOLOGY | INSTRUCTION | I-0401-1322 | | 2. | HRS/WK | 8/17/95-12/22/95 | PHELAN |





* New hourly academic employees
+ Full time academic employees -- Extra pay
# Pro-rata academic employees -- Extra pay

960125-G3
TEMPORARY HOURLY ASSIGNMENTS-ACADEMIC EMPLOYEES-CERTIFICATED SUPERVISORS.

RESOLVED: That the following named employees-certificated supervisors be appointed to temporary academic assignments for the term and year shown. Employment is contingent upon adequate class enrollment, possession of applicable required minimum qualifications and/or applicable credential, tuberculosis clearance and completion of all District documents necessary to establish eligibility for appointment. Salary shall be in accordance with the current salary schedule at either the appropriate Instructional Rate--I, C, J or the appropriate Non-Instructional Rate--N:

| NAME | DEPARTMENT | ACTIVITY | BUDGET | HOURS | | EFFECTIVE DATES | CAMPUS |
|---|---|---|---|---|---|---|---|
| **SPRING 1996** | | | | | | | |
| ********** | | | | | | | |
| +BEDECARRAX, EDMUND | BIOLOGY | INSTRUCTION | I-0401-1322 | 3. | HRS/WK | 1/16/96- 5/24/96 | PHELAN |
| | BIOLOGY | INSTRUCTION | I-0401-1322 | 18. | HRS/WK | 4/20/96- 4/21/96 | PHELAN |
| | BIOLOGY | INSTRUCTION | I-0401-1322 | 18. | HRS/WK | 4/27/96- 4/28/96 | PHELAN |
| | BIOLOGY | INSTRUCTION | I-0401-1322 | 18. | HRS/WK | 5/04/96- 5/05/96 | PHELAN |
| COLLINS, HENRY JR. | ADMJ&FSC | INSTRUCTION | I-2105-1322 | 3. | HRS/WK | 1/16/96- 5/24/96 | PHELAN |
| +COLLINS, SUSAN J. | THEATRE | INSTRUCTION | I-1007-1322 | 3. | HRS/WK | 1/16/96- 5/24/96 | PHELAN |
| +DAWYDIAK, CECILE | NURSING | INSTRUCTION | I-1203-1322 | 78. | TOT-HR | 1/16/96- 5/24/96 | PHELAN |
| | NURSING | INSTRUCTION | I-1203-1322 | 45. | TOT-HR | 1/16/96- 5/24/96 | PHELAN |
| +DUGGAN, BRADLEY J | PE | INSTRUCTION | I-0835-1322 | 4. | HRS/WK | 1/16/96- 5/24/96 | PHELAN |
| | PE | AST CH MEN TEN | N-0835-1422 | 100. | TOT-HR | 1/16/96- 5/24/96 | PHELAN |
| +ERICSON, SANDRA | CONS ARTS | INSTRUCTION | I-1301-1322 | 3. | HRS/WK | 1/16/96- 5/24/96 | PHELAN |
| +ESTUPINIAN, JOSEPH | AUTO/WELD | INSTRUCTION | I-0948-1322 | 6. | HRS/WK | 1/16/96- 5/24/96 | O'CONNELL |
| | AUTO/WELD | COORDINATOR | N-7112-1422 | 6. | HRS/WK | 1/16/96- 5/24/96 | O'CONNELL |
| HAMMER, GORDON | PHOTO | INSTRUCTION | I-1011-1322 | 3. | HRS/WK | 1/16/96- 5/24/96 | PHELAN |
| | PHOTO | DEPT HEAD | N-7546-1422 | 14. | HRS/WK | 1/16/96- 5/24/96 | PHELAN |
| +HATCHER, HENRY | BUSINESS | INSTRUCTION | I-0501-1322 | 6. | HRS/WK | 1/16/96- 5/24/96 | PHELAN |
| +HUNNICUTT, VERONICA | AFAM | COORD | N-7364-1422 | 10. | HRS/WK | 1/15/96- 5/24/96 | PHELAN |
| +MUELLER, MADELINE | MUSIC | INSTRUCTION | I-1004-1322 | 3. | HRS/WK | 1/16/96- 5/24/96 | PHELAN |
| +NELSON, ANNA | DNTL ASST | INSTRUCTION | I-1204-1322 | 3. | HRS/WK | 1/16/96- 5/24/96 | PHELAN |
| | DNTL ASST | INSTRUCTION | I-1204-1322 | 24. | TOT-HR | 1/16/96- 5/24/96 | PHELAN |
| +PAZ, LEO S. | FRGN LANG | INSTRUCTION | I-1101-1322 | 3. | HRS/WK | 1/16/96- 5/24/96 | PHELAN |
| +SANIEE, FARIBORZ | ENGINEER | INSTRUCTION | I-0901-1322 | 6. | HRS/WK | 1/16/96- 5/24/96 | PHELAN |
| STANFORD, DARRYLL | ASTRONOMY | INSTRUCTION | I-1911-1322 | 6. | TOT-HR | 1/16/96- 5/24/96 | PHELAN |
| | ASTRONOMY | DEPT HEAD | N-7216-1422 | 7. | HRS/WK | 1/16/96- 5/24/96 | PHELAN |
| +TSAO, CHI-WING | CHEMISTRY | INSTRUCTION | I-1905-1322 | 3. | HRS/WK | 1/16/96- 5/24/96 | PHELAN |



* New hourly academic employees
\+ Full time academic employees -- Extra pay
\# Pro-rata academic employees -- Extra pay

960125-G4 CHANGES TO TEMPORARY HOURLY ASSIGNMENTS- ACADEMIC EMPLOYEES- CERTIFICATED SUPERVISORS.

RESOLVED: That the temporary academic assignments for the following named employees- certificated supervisors be changed as shown. Employment is contingent upon adequate class enrollment, possession of applicable required minimum qualifications and/or applicable credential, tuberculosis clearance, assignment availability under Article 13-1 of the AFT contract and completion of all District documents necessary to establish eligibility for appointment. Salary shall be in accordance with the current salary schedule at either the appropriate Instructional Rate--I, C, J or the appropriate Non-Instructional Rate--N:

| NAME | | DEPARTMENT | ACTIVITY | BUDGET | HOURS FROM | HOURS TO | | EFFECTIVE DATES | CAMPUS |
|---|---|---|---|---|---|---|---|---|---|
| **FALL 1995** | | | | | | | | | |
| ********* | | | | | | | | | |
| +AMBROZIC, FRANK J. | ADD | H & R | MONITOR | N-0506-1422 | | 25. | TOT-HR | 1/09/96- 1/12/96 | PHELAN |
| | CURR | H & R | MONITOR | N-0506-1422 | | 25. | HRS/WK | 8/10/95- 8/16/95 | PHELAN |
| +COLLINS, SUSAN | CHG | THEATRE | INSTRUCTION | I-1007-1322 | | 1.5 | HRS/WK | 8/17/95- 12/22/95 | PHELAN |
| | TO | THEATRE | INSTRUCTION | I-1007-1322 | | 3. | HRS/WK | 8/17/95- 12/22/95 | PHELAN |
| | CURR | IDST | INSTRUCTION | I-4901-1322 | | 1. | HRS/WK | 8/17/95- 12/22/95 | PHELAN |
| **SPRING 1996** | | | | | | | | | |
| ********** | | | | | | | | | |
| LAWSON, ALLIENE M. | CHG | CDPC | COUNSELOR | J-6330-1442 | 12. | | HRS/WK | 1/16/96- 5/17/96 | PHELAN |
| | TO | CDPC | COUNSELOR | J-6330-1442 | | 12. | HRS/WK | 1/16/96- 5/24/96 | PHELAN |
| | CHG | CDPC | DEPT HEAD | N-6330-1422 | 7. | | HRS/WK | 1/16/96- 5/17/96 | PHELAN |
| | TO | CDPC | DEPT HEAD | N-6330-1422 | | 7. | HRS/WK | 1/16/96- 5/24/96 | PHELAN |



* New hourly academic employees
\+ Full time academic employees -- Extra pay
\# Pro-rata academic employees -- Extra pay

960125-G5
TEMPORARY HOURLY ASSIGNMENTS-ACADEMIC EMPLOYEES-GENERAL FUND-RESTRICTED.

RESOLVED: That the following named persons be appointed to temporary academic assignments for the term and year shown. Assignments are funded from programs in the General Fund-Restricted as indicated. Employment is contingent upon adequate class enrollment, possession of applicable required minimum qualifications and/or applicable credential, tuberculosis clearance and completion of all District documents necessary to establish eligibility for appointment. Salary shall be in accordance with the current salary schedule at either the appropriate Instructional Rate--I, C, J or the appropriate Non-Instructional Rate--N:

| NAME | DEPARTMENT | ACTIVITY | BUDGET | HOURS | | EFFECTIVE DATES | CAMPUS |
|---|---|---|---|---|---|---|---|
| **FALL 1995** | | | | | | | |
| ********* | | | | | | | |
| +CHUN, DORIS | MATRICLATN | MAT-DEVELP | N-4030-1442 | 24. | TOT-HR | 11/15/95-12/22/95 | PHELAN |
| +OWENS, RHONELLA C | MATRICLATN | MAT-DEVELP | N-4030-1442 | 20. | TOT-HR | 1/08/96- 1/12/96 | PHELAN |
| +SPINGOLA-CONNOLLY, J | MATRICLATN | COUNSELOR | J-4030-1442 | 3. | TOT-HR | 12/18/95-12/18/95 | PHELAN |
| +TRAGARDH, THOMAS N | MATRICLATN | MATRI ADVI | J-4030-1422 | 14. | TOT-HR | 11/01/95-12/22/95 | PHELAN |
| **SPRING 1996** | | | | | | | |
| ********** | | | | | | | |
| BLUMENTHAL, SHERYL L | MATRICLATN | COUNSELOR | J-4030-1442 | 315. | TOT-HR | 1/16/96- 5/24/96 | JOHN ADAM |
| BURGESS, ALISA | ST HEALTH | HLTH COUNS | J-6420-1442 | 9. | HRS/WK | 1/16/96- 5/24/96 | PHELAN |
| CARROL-HIRSCH, SARAH | ST HEALTH | HLTH COUNS | J-6420-1442 | 8. | HRS/WK | 1/16/96- 5/24/96 | PHELAN |
| +CHIN, WILLIAM H | EOPS | COUNSELOR | J-4010-1442 | 6. | HRS/WK | 1/18/96- 5/22/96 | PHELAN |
| CONAHAN, BARBARA | ST HEALTH | HLTH COUNS | J-6420-1442 | 18. | HRS/WK | 1/16/96- 5/24/96 | PHELAN |
| DAY, TERRY | EOPS | COUNSELOR | J-6420-1442 | 18. | HRS/WK | 1/16/96- 5/24/96 | PHELAN |
| +DEWAR, CYNTHIA | MATRICLATN | MAT-DEVELP | N-4030-1442 | 20. | TOT-HR | 1/16/96- 1/18/96 | PHELAN |
| EDWARDS, SAM | ST HEALTH | HLTH COUNS | J-6420-1442 | 6. | HRS/WK | 1/16/96- 5/24/96 | PHELAN |
| EVANS, BRENDA T. | ST HEALTH | HLTH COUNS | J-6420-1442 | 8. | HRS/WK | 1/16/96- 5/24/96 | PHELAN |
| GRIFFIN, BERNICE | EOPS | COUNSELOR | J-4010-1442 | 10. | HRS/WK | 1/16/96- 5/24/96 | PHELAN |
| GUIUAN, ANTONIO | EOPS | COUNSELOR | J-4010-1442 | 12. | HRS/WK | 1/16/96- 5/24/96 | PHELAN |
| +LEUNG, LORELEI | EOPS | PROG DEVLP | N-4010-1422 | 6. | HRS/WK | 1/18/96- 5/22/96 | PHELAN |
| MCCUSKEY, SARAH JANE | ST HEALTH | HLTH COUNS | J-6420-1442 | 18. | HRS/WK | 1/16/96- 5/24/96 | PHELAN |
| MICHELUCCI, MABEL | EOPS | COUNSELOR | J-4010-1442 | 18. | HRS/WK | 1/16/96- 5/24/96 | PHELAN |
| +OWENS, RHONELLA C | MATRICLATN | MAT-DEVELP | N-4030-1442 | 23. | TOT-HR | 1/16/96- 1/18/96 | PHELAN |
| POLK, ANDREA D | ST HEALTH | HLTH COUNS | J-6420-1442 | 18. | HRS/WK | 1/16/96- 5/24/96 | PHELAN |
| REDFERN, MARY | ST HEALTH | HLTH COUNS | J-6420-1442 | 15. | HRS/WK | 1/16/96- 5/24/96 | PHELAN |
| RYAN, KATHLEEN M | ST HEALTH | HLTH COUNS | J-6420-1442 | 16. | HRS/WK | 1/16/96- 5/24/96 | PHELAN |



* New hourly academic employees
\+ Full time academic employees -- Extra pay
\# Pro-rata academic employees -- Extra pay

999999-G5 (continued) CREDIT

| NAME | DEPARTMENT | ACTIVITY | BUDGET | HOURS | | EFFECTIVE DATES | CAMPUS |
|---|---|---|---|---|---|---|---|
| +UBUNGEN, DENNIS | EOPS | COUNSELOR | J-4010-1442 | 6. | HRS/WK | 1/16/96- 5/24/96 | PHELAN |
| WONG, KEVIN L. | ENGINEER | PROG DEVLP | N-5060-1422 | 21. | HRS/WK | 1/16/96- 5/23/96 | PHELAN |
| WONG, LORENA E. | ST HEALTH | HLTH COUNS | J-6420-1442 | 18. | HRS/WK | 1/16/96- 5/24/96 | PHELAN |



* New hourly academic employees
+ Full time academic employees -- Extra pay
# Pro-rata academic employees -- Extra pay

960125-G6 CHANGES TO TEMPORARY HOURLY ASSIGNMENTS-ACADEMIC EMPLOYEES-GENERAL FUND-RESTRICTED.

RESOLVED: That the temporary academic assignments for the following named employees be changed as shown. Assignments are funded from programs in the General Fund-Restricted as indicated. Employment is contingent upon adequate class enrollment, possession of applicable required minimum qualifications and/or applicable credential, tuberculosis clearance, assignment availability under Article 13-1 of the AFT contract and completion of all District documents necessary to establish eligibility for appointment. Salary shall be in accordance with the current salary schedule at either the appropriate Instructional Rate--I, C, J or the appropriate Non-Instructional Rate--N:

FALL 1995
*********

**INCREASE**

| NAME | | DEPARTMENT | ACTIVITY | BUDGET | HOURS FROM | HOURS TO | EFFECTIVE DATES | CAMPUS |
|---|---|---|---|---|---|---|---|---|
| +BELL, LOREN | ADD | MATRICLATN | MATRI ADVI | J-4030-1422 | 24. | | TOT-HR 12/25/95- 1/17/96 | PHELAN |
| | CURR | MATRICLATN | MATRI ADVI | J-4030-1422 | 25. | | TOT-HR 8/18/95-12/22/95 | PHELAN |
| | CURR | MATRICLATN | MAT-DEVELP | N-4030-1442 | 15. | | TOT-HR 8/18/95-12/22/95 | PHELAN |
| +BROWN, ELEANOR R. | ADD | MATRICLATN | MATRI ADVI | J-4030-1422 | 24. | | TOT-HR 12/25/95- 1/17/96 | PHELAN |
| | CURR | MATRICLATN | MATRI ADVI | J-4030-1422 | 25. | | TOT-HR 8/18/95-12/22/95 | PHELAN |
| | CURR | MATRICLATN | MAT-DEVELP | N-4030-1442 | 12. | | TOT-HR 8/18/95-12/22/95 | PHELAN |
| +CALVELLO, MICHAEL AN | ADD | MATRICLATN | MATRI ADVI | J-4030-1422 | 12. | | TOT-HR 12/25/95- 1/17/96 | PHELAN |
| | CURR | MATRICLATN | MATRI ADVI | J-4030-1422 | 25. | | TOT-HR 8/18/95-12/22/95 | PHELAN |
| +COSTA, GREGORY | ADD | MATRICLATN | MATRI ADVI | J-4030-1422 | 15. | | TOT-HR 12/25/95- 1/12/96 | PHELAN |
| | CURR | MATRICLATN | MATRI ADVI | J-4030-1422 | 9.5 | | TOT-HR 7/24/95- 8/18/95 | PHELAN |
| | CURR | MATRICLATN | MATRI ADVI | J-4030-1422 | 25. | | TOT-HR 8/17/95-12/24/95 | PHELAN |
| +DEWAR, CYNTHIA | ADD | MATRICLATN | MAT-DEVELP | N-4030-1442 | 23. | | TOT-HR 1/08/96- 1/12/96 | PHELAN |
| | CURR | MATRICLATN | MAT-DEVELP | N-4030-1442 | 43. | | TOT-HR 8/14/95- 8/18/95 | PHELAN |
| +DOSS, MONEERA HABIB | ADD | MATRICLATN | MATRI ADVI | J-4030-1422 | 12. | | TOT-HR 12/25/95- 1/17/96 | PHELAN |
| | CURR | MATRICLATN | MAT-DEVELP | N-4030-1442 | 12. | | TOT-HR 8/18/95-12/22/95 | PHELAN |



* New hourly academic employees
\+ Full time academic employees -- Extra pay
\# Pro-rata academic employees -- Extra pay

| NAME | | DEPARTMENT | ACTIVITY | BUDGET | HOURS | | EFFECTIVE DATES | CAMPUS |
|---|---|---|---|---|---|---|---|---|
| +GREENFIELD, TIA | ADD | MATRICLATN | MATRI ADVI | J-4030-1422 | 24. | TOT-HR | 12/25/95- 1/17/96 | PHELAN |
| | CURR | MATRICLATN | MATRI ADVI | J-4030-1422 | 25. | TOT-HR | 8/18/95-12/22/95 | PHELAN |
| | CURR | MATRICLATN | MAT-DEVELP | N-4030-1442 | 12. | TOT-HR | 8/18/95-12/22/95 | PHELAN |
| | CURR | ENGLISH | LAB MONITR | N-7512-1422 | 2. | HRS/WK | 8/17/95-12/22/95 | PHELAN |
| +ILLICK, SHIRLEY | ADD | MATRICLATN | MATRI ADVI | J-4030-1422 | 12. | TOT-HR | 12/24/95- 1/17/96 | PHELAN |
| | CURR | MATRICLATN | MAT-DEVELP | N-4030-1442 | 12. | TOT-HR | 8/18/95-12/22/95 | PHELAN |
| +O'HARE, MELANIE | ADD | MATRICLATN | MATRI ADVI | J-4030-1422 | 15. | TOT-HR | 12/25/95- 1/12/96 | PHELAN |
| | CURR | MATRICLATN | MATRI ADVI | J-4030-1422 | 25. | TOT-HR | 8/17/95-12/24/95 | PHELAN |
| +PETERSON, DONALD | ADD | MATRICLATN | MATRI ADVI | J-4030-1422 | 12. | TOT-HR | 12/25/95- 1/17/96 | PHELAN |
| | CURR | MATRICLATN | MAT-DEVELP | N-4030-1442 | 12. | TOT-HR | 8/18/95-12/22/95 | PHELAN |
| +PHILLIPS, CATHERINE | ADD | MATRICLATN | MATRI ADVI | J-4030-1422 | 15. | TOT-HR | 12/25/95- 1/12/96 | PHELAN |
| | ADD | MATRICLATN | MATRI ADVI | J-4030-1422 | 12. | TOT-HR | 12/25/95- 1/17/96 | PHELAN |
| | CURR | MATRICLATN | MATRI ADVI | J-4030-1422 | 25. | TOT-HR | 8/17/95-12/24/95 | PHELAN |
| | CURR | MATRICLATN | MATRI ADVI | J-4030-1422 | 25. | TOT-HR | 8/18/95-12/22/95 | PHELAN |
| +RIORDAN, MARY | ADD | MATRICLATN | MATRI ADVI | J-4030-1422 | 12. | TOT-HR | 12/25/95- 1/17/96 | PHELAN |
| | CURR | MATRICLATN | MAT-DEVELP | N-4030-1442 | 12. | TOT-HR | 8/18/95-12/22/95 | PHELAN |
| +ROBERTS, LAURIE B | ADD | MATRICLATN | MATRI ADVI | J-4030-1422 | 19. | TOT-HR | 12/25/95- 1/12/96 | PHELAN |
| | CURR | MATRICLATN | MATRI ADVI | J-4030-1422 | 10. | TOT-HR | 7/21/95- 8/14/95 | PHELAN |
| | CURR | MATRICLATN | MATRI ADVI | J-4030-1422 | 29. | TOT-HR | 8/17/95-12/24/95 | PHELAN |
| +TAM, MO-SHUET | ADD | MATRICLATN | MATRI ADVI | J-4030-1422 | 15. | TOT-HR | 12/25/95- 1/12/96 | PHELAN |
| | CURR | MATRICLATN | MATRI ADVI | J-4030-1422 | 25. | TOT-HR | 8/17/95-12/24/95 | PHELAN |
| +TRAGARDH, THOMAS N | ADD | MATRICLATN | MATRI ADVI | J-4030-1422 | 15. | TOT-HR | 12/25/95- 1/12/96 | PHELAN |
| | ADD | MATRICLATN | MATRI ADVI | J-4030-1422 | 12. | TOT-HR | 12/25/95- 1/17/96 | PHELAN |
| | CURR | MATRICLATN | MATRI ADVI | J-4030-1422 | 15. | TOT-HR | 8/17/95-12/24/95 | PHELAN |
| +WEBB, RACHEL | ADD | MATRICLATN | MATRI ADVI | J-4030-1422 | 24. | TOT-HR | 12/25/95- 1/17/96 | PHELAN |
| | CURR | MATRICLATN | MATRI ADVI | J-4030-1422 | 25. | TOT-HR | 8/18/95-12/22/95 | PHELAN |
| | CURR | MATRICLATN | MAT-DEVELP | N-4030-1442 | 12. | TOT-HR | 8/18/95-12/22/95 | PHELAN |



* New hourly academic employees
\+ Full time academic employees -- Extra pay
\# Pro-rata academic employees -- Extra pay

| NAME | | DEPARTMENT | ACTIVITY | BUDGET | HOURS | | EFFECTIVE DATES | CAMPUS |
|---|---|---|---|---|---|---|---|---|
| +WILSON, JOAN COOK | ADD | MATRICLATN | MATRI ADVI | J-4030-1422 | 24. | TOT-HR | 12/25/95- 1/17/96 | PHELAN |
| | CURR | MATRICLATN | MATRI ADVI | J-4030-1422 | 25. | TOT-HR | 8/18/95-12/22/95 | PHELAN |
| | CURR | MATRICLATN | MAT-DEVELP | N-4030-1442 | 12. | TOT-HR | 8/18/95-12/22/95 | PHELAN |
| +WOLF, ROSALIE | ADD | MATRICLATN | MATRI ADVI | J-4030-1422 | 24. | TOT-HR | 12/25/95- 1/17/96 | PHELAN |
| | CURR | MATRICLATN | MATRI ADVI | J-4030-1422 | 25. | TOT-HR | 8/18/95-12/22/95 | PHELAN |
| | CURR | MATRICLATN | MAT-DEVELP | N-4030-1442 | 12. | TOT-HR | 8/18/95-12/22/95 | PHELAN |
| **DECREASE** | | | | | | | | |
| +CHONG-DELON, PATTY | CNCL | MATRICLATN | COUNSELOR | J-4030-1442 | 10. | TOT-HR | 12/20/95-12/20/95 | PHELAN |
| | CURR | MATRICLATN | MATRI ADVI | J-4030-1422 | 12. | TOT-HR | 7/24/95- 8/03/95 | PHELAN |
| | CURR | MATRICLATN | MATRI ADVI | J-4030-1422 | 4. | TOT-HR | 8/08/95- 8/08/95 | PHELAN |
| | CURR | MATRICLATN | COUNSELOR | J-4030-1442 | 9. | TOT-HR | 11/06/95-12/22/95 | PHELAN |
| +LARIN, RENATO A | CNCL | COUNSELING | INSTRUCTION | I-6360-1322 | 2. | HRS/WK | 10/24/95-12/21/95 | PHELAN |
| | CURR | COUNSELING | INSTRUCTION | I-6350-1322 | 2. | HRS/WK | 8/21/95-10/23/95 | PHELAN |
| **SPRING 1996** | | | | | | | | |
| ********** | | | | | | | | |
| **DECREASE** | | | | | | | | |
| +GRANT, FUMIKO Y. | CHG | FRGN LANG | PROG DEVLP | N-2095-1422 | 25. | HRS/WK | 1/18/96- 5/23/96 | PHELAN |
| | TO | FRGN LANG | PROG DEVLP | N-2095-1422 | 25. | TOT-HR | 1/18/96- 5/23/96 | PHELAN |



* New hourly academic employees
\+ Full time academic employees -- Extra pay
\# Pro-rata academic employees -- Extra pay

960125-G7
**Full-Time Temporary**

**RESOLVED:** That on the effective dates indicated, the following named academic employee be appointed as full-time temporary (long-term substitute) faculty. Appointment shall be contingent upon verification of satisfactory physical examination, a tuberculosis clearance, and completion of appropriate District documents. Salary shall be in accordance with the current schedule, Schedule I:

| NAME | DEPARTMENT/CAMPUS | STATUS | REPLACEMENT FOR | EFFECTIVE DATES |
|---|---|---|---|---|
| LATHAM, RAYMOND | Hotel & Restaurant/Phelan | Full-Time Temporary (Long-Term Substitute) | Fike, Robert U-7138-1326-0500-C | 01/16/96-05/24/96 |

960125-G8
**Department Head Stipends**

**RESOLVED:** That the following named supervisors be assigned additional responsibilities during the Spring Semester 1996; payment for these responsibilities shall be the stipend amount indicated for the academic year and pro-rated to the days served.

****SPRING 1996****

| NAME | DEPARTMENT | STIPEND | STEP | EFFECTIVE DATES |
|---|---|---|---|---|
| COLLINS, SUSAN | Theatre Arts | 1,389.00 | 1 | 01/16/96-05/24/96 |
| GIBSON, NINA | ESL | 6,806.00 | 15 | 01/16/96-05/24/96 |
| HATCHER, HENRY | Business | 6,251.00 | 13 | 01/16/96-05/24/96 |
| PODENSKI, FRANCINE | Broadcasting | 1,994.00 | 3 | 01/16/96-05/24/96 |
| WHITLATCH, NORMAN | Physics | 3,333.00 | 6 | 01/16/96-05/24/96 |

960125-G9
**Leave of Absence**

**RESOLVED:** That for the effective dates shown the following named academic personnel be granted leave of absence:

| NAME | DEPARTMENT/CAMPUS | CONTRACT SECTION | | EFFECTIVE DATES |
|---|---|---|---|---|
| MCADAM, SHERRY | ESL / Alemany | 17.P | 20% | 01/16/96-05/24/96 |
| YEE, JILL | Behavioral Science / Phelan | 17.B | 100% | 01/16/96-02/23/96 |
| Family Medical Leave: | | | | |
| YEE, JILL | Behavioral Science / Phelan | 17.Q | 100% | 02/26/96-05/24/96 |

960125-G10
**Name Change**

**RESOLVED:** That the name of the following academic employee be changed for record purposes:

| FROM: | TO: |
|---|---|
| BOAZ, DOROTHY DECHANT | DECHANT, DOROTHY ELIZABETH |
| KAPLAN, SUSAN | GOLD, RUBY |

960125-G11
**Demise**

**RESOLVED:** That effective the date shown, the demise of the following named academic personnel be noted for the purpose of record clearance:

| NAME | DEPARTMENT/CAMPUS | EFFECTIVE DATE |
|---|---|---|
| ANESI, PATRICIA LOU | ESL / John Adams | October 19, 1995 |

80

960125-G12
**Amendment to Resolution**

**RESOLVED:** That resolution 951026-G7, Academic Employees Temporary Tenure Review Assignments, be amended in part to show the following:

| | | CHANGE HOURS | | |
|---|---|---|---|---|
| NAME | DEPT | FROM: | TO: | ADD: |
| FULLERTON, SANDRA | ESL | | | 9 |
| LING, GARY | MATH | 9 | 0 | |
| LUEY, LEON | MATH | | | 9 |
| MACKEY, ROBIN | ESL | 9 | 18 | |
| REILLY, REBECCA | DSPS | 9 | 18 | |
| ROTH, ROBIN | HLTH | 36 | 44 | |

Honorable Board of Trustees of the
San Francisco Community College District

Subject: Resolutions 9601259H1-H3
Academic Employees
Credit Program
Categorically Funded
City College of San Francisco

President and Members:

Resolutions 960125H1-H3 cover categorically funded temporary academic employees appointments and/or other related personnel transactions pursuant to the provisions of California Education Code §87470. All appointments are classified as temporary, when services are required and funds are provided. Board of Trustees approval is required.

Resolutions 960125H1-H3 are recommended for adoption.

Recommended for Adoption:

Del M. Anderson
Chancellor

Originator: Clara Starr

960125-H1
CATEGORICALLY
FUNDED HOURLY
ASSIGNMENTS-
ACADEMIC
EMPLOYEES

RESOLVED: That the following named persons be appointed to temporary academic assignments for the term and year shown. Employment is contingent upon adequate class enrollment, possession of applicable required minimum qualifications and/or applicable credential, tuberculosis clearance, assignment availability under Article 13-1 of the AFT contract and completion of all District documents necessary to establish eligibility for appointment. Salary shall be in accordance with the current salary schedule at either the appropriate Instructional Rate--I, C, J or the appropriate Non-Instructional Rate--N:

| NAME | DEPARTMENT ACTIVITY | BUDGET | HOURS | EFFECTIVE DATES | CAMPUS |
|---|---|---|---|---|---|
| **FALL 1995** | | | | | |
| **********| | | | | |
| +CABRAL, BARBARA ANN | STAFF DEV SPECIAL | | 90. | TOT-HR 12/26/95- 1/12/96 | PHELAN |
| | FLEX PROJ 940922-B3 | N-224070-1422 | | | |
| GARNETT, ROBERT S. | CONTRCT ED INSTRUCTION | | 8. | HRS/WK 12/05/95- 1/18/96 | DOWNTOWN |
| | PACBELL 930923-B9 | I-240100-1322 | | | |
| **SPRING 1996** | | | | | |
| ********** | | | | | |
| ALEXANDER, HORACE | STAFF DEV MONITOR | | 267.75 | TOT-HR 12/23/95-5/24/96 | GOUGH |
| | STAFF DIVER 941027-B4 | N-224080-1422 | | | |
| ALONZO, GLORIA E. | HEALTH SCI MONITOR | | 70. | TOT-HR 1/16/96- 5/24/96 | PHELAN |
| | FIPSE GRT | N-211420-1422 | | | |
| BARKER, JUDITH | GRAPHICS INSTRUCTION | | 6. | HRS/WK 1/16/96- 5/24/96 | PHELAN |
| | VATEA 950622-B1 | I-212095-1322 | | | |
| +CABRAL, BARBARA ANN | ST HEALTH PROG DEVLP | | 25. | TOT-HR 1/18/96- 5/23/96 | PHELAN |
| | VATEA 950622-B1 | N-212095-1422 | | | |
| CERVANTES, ANNE MARI | IDST INSTRUCTION | | 3. | HRS/WK 1/16/96- 5/24/96 | MISSION |
| | VATEA T2C 940623-B1 | I-212049-1322 | | | |
| +CERONE, JACK | CONTRCT ED | | 51. | TOT-HR 1/23/96- 5/23/96 | DOWNTOWN |
| | CONTROLLER OF 931028-B2 | I-240880-1322 | | | |
| +DEVINE, JOANNE | CDEV-NC PROG DEVLP | | 25. | TOT-HR 1/18/96- 5/23/96 | PHELAN |
| | VATEA 950622-B1 | N-212095-1422 | | | |
| GRANT, FUMIKO | FRGN LANG PROG DEVLP | | 25. | TOT-HR 1/18/96- 5/23/96 | PHELAN |
| | VATEA 950622-B1 | N-212095-1422 | | | |

H1 to H3
page 2 of 5
01/25/96

* New hourly academic employees
\+ Full time academic employees -- Extra pay
\# Pro-rata academic employees -- Extra pay

999999-H1 CREDIT
(continued)

| NAME | DEPARTMENT | ACTIVITY | | BUDGET | HOURS | | EFFECTIVE DATES | CAMPUS |
|---|---|---|---|---|---|---|---|---|
| +HOM, CALVIN WAYNE | BIOLOGY | INSTRUCTION | | | 6. | HRS/WK | 1/16/96- 5/24/96 | PHELAN |
| | VATEA T2A | | 940623-B1 | I-213070-1322 | | | | |
| +HU, KARIN G | BEHAVIORAL | PROG DEVLP | | | 25. | TOT-HR | 1/18/96- 5/23/96 | PHELAN |
| | VATEA | | 950622-B1 | N-212095-1422 | | | | |
| +JOHNSON, ELAINE A. | BIOLOGY | PROG DEVLP | | | 84. | TOT-HR | 12/26/95- 1/12/95 | PHELAN |
| | VATEA T3E | | 940623-B1 | N-213180-1422 | | | | |
| +JOHNSON, SUSAN | DWNTN | PROJ COOR | | | 63. | TOT-HR | 12/26/95- 1/12/96- | DOWNTOWN |
| | W JOHNSON | | 941027-B14 | N-236520-1422 | | | | |
| +LEGION, VICKI | HEALTH SCI | MONITOR | | | 80. | TOT-HR | 1/13/96- 6/30/96 | PHELAN |
| | FIPSE | | | N-211420-1422 | | | | |
| LOO, JOSEPHINE | LEARN ASS | COUNSELOR | | | 18. | HRS/WK | 1/16/96- 5/24/96 | PHELAN |
| | CAP | | 940623-B4 | J-211412-1442 | | | | |
| MCCRANEY, MARIANNE | GRAPHICS | INSTRUCTION | | | 6. | HRS/WK | 1/16/96- 5/24/96 | PHELAN |
| | VATEA T2C | | 940623-B1 | I-212040-1322 | | | | |
| +MCINERNY, WILLIAM | CHEMISTRY | INSTRUCTION | | | 6. | HRS/WK | 1/16/96- 5/24/96 | PHELAN |
| | VATEA T3E | | 940623-B1 | I-213180-1322 | | | | |
| +NICKLISS, ALEXANDRA | SOCIAL SCI | PROG DEVLP | | | 25. | TOT-HR | 1/18/96- 5/23/96 | PHELAN |
| | VATEA | | 950622-B1 | N-212095-1322 | | | | |
| NORBACK, NORA | BIOLOGY | INSTRUCTION | | | 6. | HRS/WK | 1/16/96- 5/24/96 | PHELAN |
| | VATEA T3E | | 950330-B2 | I-213180-1322 | | | | |
| +O'HALLORAN, PATRICK | BEHAVIORAL | PROG DEVLP | | | 25. | TOT-HR | 1/18/96- 5/23/96 | PHELAN |
| | VATEA | | 950622-B1 | N-212095-1422 | | | | |
| SAND, MARY E. | H & R | INSTRUCTION | | | 7. | HRS/WK | 1/16/96- 5/24/96 | SOUTHEAST |
| | VATEA T2C | | 940623-B1 | I-212095-1322 | | | | |
| *STRANSBERG, BETSY | HEALTH SCI | INSTRUCTION | | | 3. | HRS/WK | 1/16/96- 5/24/96 | PHELAN |
| | FIPSE | | | I-211420-1322 | | | | |
| SVENSSON, BENGT | ENGINEER | INSTRUCTION | | | 8. | HRS/WK | 1/16/96- 5/24/96 | PHELAN |
| | ECO DEV | | 940428-B10 | I-225060-1322 | | | | |
| +WONG, KATHLEEN JOYCE | TEACH RES | CUR DEV | | | 72. | TOT-HR | 1/16/96- 5/26/96 | PHELAN |
| | ABE | | 940728-B2 | N-211910-1422 | | | | |





* New hourly academic employees
\+ Full time academic employees -- Extra pay
\# Pro-rata academic employees -- Extra pay

960125-H2 CHANGES TO CATEGORICALLY FUNDED HOURLY ASSIGNMENTS-ACADEMIC EMPLOYEES

RESOLVED: That the temporary academic assignments for the following named employees be changed as shown. Employment is contingent upon adequate class enrollment, possession of applicable required minimum qualifications and/or applicable credential, tuberculosis clearance, assignment availability under Article 13-1 of the AFT contract and completion of all District documents necessary to establish eligibility for appointment. Salary shall be in accordance with the current salary schedule at either the appropriate Instructional Rate--I, C, J or the appropriate Non-Instructional Rate--N:

| NAME | | DEPARTMENT | ACTIVITY | BUDGET | HOURS FROM | HOURS TO | EFFECTIVE DATES | CAMPUS |
|---|---|---|---|---|---|---|---|---|
| FALL 1995 ********* | | | | | | | | |
| **INCREASE** | | | | | | | | |
| +CRANE, LYNETTE M. | ADD | STAFF DEV AB1725 | SPECIAL 940922-B3 | N-224070-1424 | | 12. | HRS/WK 11/20/95-11/29/95 | PHELAN |
| | CURR | STAFF DEV AB1725 | SPECIAL 941027-B3 | N-224070-1424 | | 17. | HRS/WK 9/09/95- 9/22/95 | GOUGH |
| **CHANGE** | | | | | | | | |
| +DE PRIMO, GAETANO | CHG | MATH CPEC/EISENHOWE | CO-DIRECTOR 941117-B9 | J-211970-1442 | | 170. | TOT-HR 10/01/95-12/15/95 | PHELAN |
| | TO | MATH CPEC/EISENHOW | CO-DIRECTOR 941117-B9 | N-211970-1442 | | 170. | TOT-HR 10/01/95-12/15/95 | PHELAN |

H1 to H3
page 4 of 5
01/25/96

* New hourly academic employees
\+ Full time academic employees -- Extra pay
\# Pro-rata academic employees -- Extra pay

960125-H3
CATEGORICALLY FUNDED HOURLY ASSIGNMENTS-ACADEMIC EMPLOYEES-CERTIFICATED SUPERVISORS.

RESOLVED: That the following named employees-certificated supervisors be appointed to temporary academic assignments for the term and year shown. Employment is contingent upon adequate class enrollment, possession of applicable required minimum qualifications and/or applicable credential, tuberculosis clearance and completion of all District documents necessary to establish eligibility for appointment. Salary shall be in accordance with the current salary schedule at either the appropriate Instructional Rate--I, C, J or the appropriate Non-Instructional Rate--N:

| NAME | DEPARTMENT | ACTIVITY | BUDGET | HOURS | | EFFECTIVE DATES | CAMPUS |
|---|---|---|---|---|---|---|---|
| SPRING 1996 | | | | | | | |
| ********** | | | | | | | |
| +PAZ, LEO S. | PHILIPPINE VATEA | PROG DEVLP 950622-B1 | N-212095-1422 | 25. | TOT-HR | 1/18/96- 5/23/96 | PHELAN |



* New hourly academic employees
\+ Full time academic employees -- Extra pay
\# Pro-rata academic employees -- Extra pay

Honorable Board of Trustees of the
San Francisco Community College District

Subject: Resolutions No. 960125-J1 to 960125-J4
Academic Employees
Non-Credit Program
Categorically Funded
City College of San Francisco

President and Members:

Resolutions No. 960125-J1 to 960125-J4 cover appointments of academic employees to categorically funded positions and/or other related personnel transactions pursuant to the provisions of California Education Code Section 87470. All appointments are classified as temporary. Board of Trustees approval is required.

Resolutions No. 960125-J1 to 960125-J4 are recommended for adoption.

Recommended for adoption:

Del M. Anderson
Chancellor

Originator: Clara Starr

J1 to J4
Page 1 of 7 Pages
01/25/96

960125-J1
CATEGORICALLY
FUNDED HOURLY
ASSIGNMENTS-
ACADEMIC
EMPLOYEES

RESOLVED: That the following named people be appointed to temporary academic assignments pursuant to Education Code Section 87470 for the term and year shown. Employment is contingent upon employee agreement to terms of Categorical employment, adequate class enrollment, possession of applicable required minimum qualifications and/or applicable credential, tuberculosis clearance and completion of all District documents necessary to establish eligibility for appointment. Salary shall be in accordance with the current salary schedule at either the appropriate Instructional Rate--I, J or the appropriate Non-Instructional Rate--N:

| NAME | DEPARTMENT ACTIVITY | BUDGET | HOURS | EFFECTIVE DATES | CAMPUS |
|---|---|---|---|---|---|
| FALL 1995 | | | | | |
| +BOONE, ANTHONY | CONTRCT ED CURR DEV<br>DEPT PUB TRAN 931028-B2 | N-G95-0820-1424 | 8. | TOT-HR 11/17/95-12/20/95 | DOWNTOWN |
| CAPLAN, GAYLE | CONTRCT ED PRG DEV<br>WpLRC 950427-B8 | N-G95-5080-1424 | 3. | TOT-HR 12/0195-12/22/95 | DOWNTOWN |
| CHANG, NICHOLAR | S.F ASSESS COUNSELOR<br>PIC/ASSESS 950727-B | J-G95-9230-1300 | 15. | TOT-HR 1/02/96 -1/12/96 | GOUGH |
| +ELZIE, AMDREA | CHLD DEV MONITOR<br>CENTER BASED 950126-B5 | N-G95-4120-1422 | 84. | TOT-HR 12/26/95-1/15/96 | JOHN ADAM |
| +FREDRICKSON, SANDRA | CONTRCT ED INSTRUCTION<br>JOB MATCH 931028-B2 | I-G93-0710-1322 | 1. | TOT-HR 12/15/95-12/15/95 | DOWNTOWN |
| +GEE, COLEEN | S.F ASSESS COUNSELOR<br>PIC/ASSESS 950727-B | J-G95-9230-1300 | 15. | TOT-HR 12/26/95-01/12/96 | GOUGH |
| +GLINES, EMILY | S.F ASSESS COUNSELOR<br>PIC/ASSESS 950727-B | J-G95-9230-1300 | 15. | TOT-HR 12/26/95-01/12/96 | GOUGH |
| +JOHNSON, GREGORY | S.F ASSESS COUNSELOR<br>PIC/ASSESS 950727-B | J-G95-9230-1300 | 15. | TOT-HR 01/02/96-01/12/96 | GOUGH |
| +HYLAND, BRUCE | CONTRCT ED PROG DEVLP<br>ECO DEV 950427-B8 | N-G95-5080-1422 | 2. | TOT-HR 12/13/95-12/13/95 | DOWNTOWN |
| LAW, TIM | CONTRCT ED INSTRUCTION<br>FED. RES. BK. 941215-B6 | I-G95-0510-1322 | 87.5 | TOT-HR 08/22/95-12/21/95 | DOWNTOWN |
| +NAKAHATA, ALICE | CHLD DEV MONITOR<br>STATE PRESCHO 950126-B6 | N-G95-4220-1422 | 84. | TOT-HR 12/26/95-01/15/96 | JOHN ADAM |
| +OWENS, JUANITA | S.F ASSESS COUNSELOR<br>PIC/ASSESS 950727-B | J-G95-9230-1300 | 15. | TOT-HR 01/02/96-01/12/96 | DOWNTOWN |
| REYNOLDS, STAN | CONTRCT ED INSTRUCTION<br>AIRPORT COM. 931028-B2 | I-G95-9210-1322 | 32. | TOT-HR 12/04/95-12/08/95 | DOWNTOWN |



* New hourly academic employees
\+ Full time academic employees -- Extra pay
\# Pro-rata academic employees -- Extra pay

| NAME | DEPARTMENT ACTIVITY | BUDGET | HOURS | EFFECTIVE DATES | CAMPUS |
|---|---|---|---|---|---|
| +RICO, STEPHEN | CHLD DEV DEPT. CHAIR | | 30. | TOT-HR 12/26/95-01/03/96 | JOHN ADAM |
| | ST. PRESCHOOL 950126-B6 | N-G95-4220-1422 | | | |
| SAVORY, JOAN | TRC TESTING | | 2. | TOT-HR 12/12/95- | |
| | 321 ABE 950824-B12 | N-G95-1910-1422 | | | |
| +SCHIORRING, EVA | VOC. ED. PROG. DEV. | | 60. | TOT-HR 12/26/95-01/15/96 | EVANS |
| | AGILE APPAREL 940825-B10 | N-G95-1770-1422 | | | |
| | E'R BASED-TRA 950330-B8 | N-G95-5050-142S | | | |
| +STEWART, JANHAVI | CONTRCT ED INSTRUCTION | | 2. | TOT-HR 12/15/95-12/15/95 | DOWNTOWN |
| | JOB MATCH 931028-B2 | I-G93-9999-1322 | | | |
| +YOUNG, ALFRED R. | VOC EDUC COORD | | 50. | TOT-HR 12/26/95- 1/15/96 | O'CONNELL |
| | DOL 940825-B10 | N-G94-1770-1422 | | | |
| | VOC EDUC COORD | | 50. | TOT-HR 12/26/95- 1/15/96 | O'CONNELL |
| | ECO DEV 940428-B5 | N-G94-5050-1422 | | | |
| SPRING 1996 | | | | | |
| BEMIS, JEANETTE | CONSMR ED INSTRUCTION | | 2. | HRS/WK 1/16/96- 5/24/96 | GOUGH |
| | 950622-B1 | I-G93-7704-1322 | | | |
| BLANCHARD, ROSALYN | CHLD DEV INSTRUCTION | | 16. | HRS/WK 1/16/96- 5/24/96 | JOHN ADAM |
| | ST. PRESCHOOL 950126-B6 | I-G95-4220-1322 | | | |
| BROADHEAD, ROBERT | CONTRCT ED PROG DEVLP | | 367.50 | TOT-HR 12/26/95- 5/24/96 | DOWNTOWN |
| | ECO DEV 940428-B5 | N-G94-5050-1422 | | | |
| BUFORD, SYLVIA YVONNE | CHLD DEV INSTRUCTION | | 16. | HRS/WK 1/16/96- 5/24/96 | JOHN ADAM |
| | ST. PRESCHOOL 950126-B6 | I-G95-4220-1322 | | | |
| CHAPMAN, THERESA | AUTO-NC INSTRUCTION | | 15. | HRS/WK 1/16/96- 5/24/96 | O'CONNELL |
| | WOMEN TRADE 940623-B1 | I-G94-2046-1322 | | | |
| FERRARI, MARIO | GRAPHICS INSTRUCTION | | 8. | HRS/WK 1/16/96- 5/24/96 | MISSION |
| | VATEA T2C 940623-B1 | I-G94-2032-1322 | | | |
| FONG, CYNTHIA | CDEV-NC INSTRUCTION | | 3. | HRS/WK 1/20/96- 1/20/96 | JOHN ADAM |
| | FOSTER PAREN 950727-B5 | I-G95-5020-1322 | | | |
| | CDEV-NC INSTRUCTION | | 3. | HRS/WK 2/24/96- 2/24/96 | JOHN ADAM |
| | FOSTER PAREN 950727-B5 | I-G95-5020-1322 | | | |
| | CDEV-NC INSTRUCTION | | 3. | HRS/WK 3/23/96- 3/23/96 | JOHN ADAM |
| | FOSTER PAREN 950727-B5 | I-G95-5020-1322 | | | |
| | CDEV-NC INSTRUCTION | | 3. | HRS/WK 5/04/96- 5/04/96 | JOHN ADAM |
| | FOSTER PAREN 950727-B5 | I-G95-5020-1322 | | | |



* New hourly academic employees
\+ Full time academic employees -- Extra pay
\# Pro-rata academic employees -- Extra pay

| NAME | DEPARTMENT ACTIVITY | BUDGET | HOURS | EFFECTIVE DATES | CAMPUS |
|---|---|---|---|---|---|
| GROHE, LINDA | CONTRCT ED PROG DEVLP<br>WPLRC 950427-B8 | N-G95-5080-1422 | 40. | HRS/WK 1/02/96- 1/12/96 | DOWNTOWN |
| GROSE, JACQUELINE S. | CONTRCT ED PROG DEVLP<br>VATEA T2A 940623-B1 | N-G94-3080-1422 | 3. | HRS/WK 12/26/95- 5/24/96 | DOWNTOWN |
| JACOBSON, SARA ELIZA | ESL-NBCC INSTRUCTION<br>VATEA T2C 940623-B1 | I-G94-2017-1322 | 8. | HRS/WK 1/16/96- 5/24/96 | O'CONNELL |
| KITAGAWA, REIKO | CHLD DEV INSTRUCTION<br>ST. PRESCHOOL 950126-B6 | I-G95-4220-1322 | 16. | HRS/WK 1/16/96- 5/24/96 | JOHN ADAM |
| KITCHIN, DEBORAH | CONTRCT ED INSTRUCTION<br>MIRRIOTT 931028-B2 | I-G95-0900-1322 | 20. | TOT-HR 1/23/96- 4/11/96 | DOWNTOWN |
| RASKIN, DANIEL | CHLD DEV INSTRUCTION<br>ST. PRESCHOOL 950126-B6 | I-G95-4220-1322 | 16. | HRS/WK 1/16/96- 5/24/96 | JOHN ADAM |
| SCANLAN, SONIA S. | VOC. ED. CUR. DEV. & PR. MGT.<br>VATEA 950330-B2 | N-G95-3170-1422 | 93. | TOT-HR 1/16/96- 5/24/96 | EVANS |
| SIMON, PETER | VOC. ED. COORDINATOR<br>VATEA 950622-B1 | N-G95-2095-1422 | 21. | HRS/WK 1/16/96- 5/24/96 | EVANS |
| VILLAZANA-PRICE, NORMA | CHLD DEV. INSTRUCTION<br>ST. PRESCHOOL 950126-B6 | I-G95-4220-1322 | 16. | HRS/WK 1/16/96- 5/24/96 | JOHN ADAM |
| VILLAZANA-RUIZ, MARIA | CHLD DEV. INSTRUCTION<br>ST. PRESCHOOL 950126-B6 | I-G95-4220-1322 | 16. | HRS/WK 1/16/96- 5/26/96 | JOHN ADAM |
| VILLELA, VALORIE L. | CONSMR ED INSTRUCTION<br>VATEA T3B 940623-B1 | I-G94-3170-1322 | 3. | HRS/WK 1/22/96- 5/13/96 | CH-TWN/NB |
| YAGLE-SNEAD, LYNN | CHLD DEV. INSTRUCTION<br>ST. PRESCHOOL 950126-B6 | I-G95-4220-1322 | 16. | HRS/WK 1/16/96- 5/24/96 | JOHN ADAM |



* New hourly academic employees
\+ Full time academic employees -- Extra pay
\# Pro-rata academic employees -- Extra pay

960125-J2 CHANGES TO CATEGORICALLY FUNDED HOURLY ASSIGNMENTS-ACADEMIC EMPLOYEES

RESOLVED: That the temporary academic assignments pursuant to Education Code Section 870470 be changed as shown. Employment is contingent upon adequate class enrollment, possession of applicable required minimum qualifications and/or applicable credential and completion of all District documents necessary to establish eligibility for appointment. Salary shall be in accordance with the current salary schedule at either the appropriate Instructional Rate--I, J or the appropriate Non-Instructional Rate--N:

| NAME | | DEPARTMENT | ACTIVITY | BUDGET | HOURS FROM | HOURS TO | | EFFECTIVE DATES | CAMPUS |
|---|---|---|---|---|---|---|---|---|---|
| FALL 1995 | | | | | | | | | |
| FONG, CYNTHIA | | CDEV-NC | INSTRUCTION | | | 3. | HRS/WK | 12/02/95-12/02/95 | JOHN ADAM |
| | | FOSTER PAREN | 950727-B5 | I-G95-5020-1322 | | | | | |
| | | CDEV-NC | INSTRUCTION | | | 3. | HRS/WK | 11/04/95-11/04/95 | JOHN ADAM |
| | | FOSTER PAREN | 940825-B1 | I-G94-5020-1322 | | | | | |
| INCREASE | | | | | | | | | |
| SHAW, CHRIS JIA HUEY | CHG | LABOR | INSTRUCTION | | 2. | | HRS/WK | 9/18/95-12/20/95 | DOWNTOWN |
| | | ECO DEV | 940428-B5 | I-G94-5050-1322 | | | | | |
| | TO | LABOR | INSTRUCTION | | | 3. | HRS/WK | 9/18/95-12/20/95 | DOWNTOWN |
| | | ECO DEV | 940428-B5 | I-G94-5050-1322 | | | | | |
| | CURR | LABOR | INSTRUCTION | | | 36. | TOT-HR | 8/27/95-10/08/95 | DOWNTOWN |
| | | ECO DEV | 940428-B5 | I-G94-5050-1322 | | | | | |
| | CURR | LABOR | INSTRUCTION | | | 36. | TOT-HR | 10/15/95-11/19/95 | DOWNTOWN |
| | | ECO DEV | 940428-B5 | I-G94-5050-1322 | | | | | |
| | CURR | LABOR | INSTRUCTION | | | 18. | TOT-HR | 12/03/95-12/17/95 | DOWNTOWN |
| | | ECO DEV | 940428-B5 | I-G94-5050-1322 | | | | | |
| SPAMPINATO, RICARDO | ADD | CONTRCT ED | INSTRUCTION | | | 20. | HRS/WK | 12/11/95-12/15/95 | DOWNTOWN |
| | | DPW | 931028-B2 | I-G93-0850-1322 | | | | | |
| | CURR | CONTRCT ED | INSTRUCTION | | | 8. | TOT-HR | 8/10/95- 8/10/95 | DOWNTOWN |
| | | MOH | 950126-11 | I-G94-0700-1322 | | | | | |



* New hourly academic employees
\+ Full time academic employees -- Extra pay
\# Pro-rata academic employees -- Extra pay

| NAME | | DEPARTMENT | ACTIVITY | BUDGET | HOURS | | EFFECTIVE DATES | CAMPUS |
|---|---|---|---|---|---|---|---|---|
| +STEWART, DEBRA MARGO | CHG | VOC. ED. | COUNSELING | 15. | | HRS/WK | 8/17/95-12/22/95 | EVANS |
| | | VATEA | 950330-B2 | J-G95-3040-1300 | | | | |
| | TO | VOC. ED. | COUNSELING | | 30. | HRS/WK | 8/17/95-12/22/95 | EVANS |
| | | VATEA | 950330-B2 | J-G95-3040-1300 | | | | |

DECREASE

| | | | | | | | | |
|---|---|---|---|---|---|---|---|---|
| REYNOLDS, STAN | CHG | CONTRCT ED | CUR DEV | 140. | | TOT-HR | 7/24/95-12/22/95 | DOWNTOWN |
| | | MOH | 950126-11 | N-G94-0700-1422 | | | | |
| | TO | CONTRCT ED | CUR DEV | | 80. | TOT-HR | 7/24/95-12/22/95 | DOWNTOWN |
| | | MOH | 950126-11 | N-G94-0700-1422 | | | | |



* New hourly academic employees
\+ Full time academic employees -- Extra pay
\# Pro-rata academic employees -- Extra pay

NON-CREDIT

960125-J4
Categorically
Funded
Temp. Appointments

RESOLVED: That effective 1/16/96 thru 5/24/96, the following academic employees be appointed to Categorically Funded Temporary Full-Time (Non-Tenured Track) positions, assigned to the campus and subject/activity as indicated below. Salary shall be in accordance with the current salary schedule.

| NAME | CAMPUS | | SUB./ACTIVITY | BUDGET |
|---|---|---|---|---|
| Abma, Deanna | Voc. Education | (950223-B11 | Coordinator | 211990-7177-1240 (25%) |
| | " | (950330-B2) | " | 213050-7174-1240 (19%) |
| | " | (950330-B2) | " | 213020-7174-1240-(19%) |
| | " | (950330-B3) | " | 231583-7172-1200-(8.5%) |
| | " | (951109-B2) | " | 211586-7172-1240-( 7%) |
| Cheng, Eva | Voc. Eduction | (950330-B2) | Job Develop/ | 213020-7174-1240-(90%) |
| | | " " | Career Counselor | 211583-7172-1240-(10%) |
| Elzie Andrea | Parent Ed. | (950126-B5) | Parent Ed. | 334120-7334-1422-(100%) |
| | Center Based | | | |
| Glines, Emily | Voc. Education | (950727-B15) | Coord./Head Couns. | 216020-7165-1442 (74.49%) |
| | " " | " | " " | 216031-7165-1422 (25.51%) |
| | Gain/Gates Project | | | |
| Norris, Jennifer | Voc. Education | (950622-B1) | Counsel./Job Dev | 212095-8550-1240 (70% VATEA) |
| | " | (950622-B11) | " " | 211530-7172-1240 (30% PIC) |
| Romero, Guillermo | Voc. Education | ( 950330-B2) | Proj. Specialist | 213040-7174-1240 (50%) |
| | " | " | " " | 213050-7174-1240 (50%) |
| Scholnick, Nadia | TRC -(ABE) | (930525-B8) | Assess Resource | |
| Schiorring, Eva | Voc. Education | (940825-B10) | Proj. Coord. | 211770-7177-1270 (37%) |
| | | (950330-B8 | " " | 225050-7177-1270 (37%) |
| Velleno, Diane | Parent Ed. | (940922-B4) | Parent Ed. | 338220-7334-1322-(100%) |
| | St. Preschool | | | |
| Young, Alfred | Voc. Ed. | (940825-B10) | Proj. Coord. | 211770-7177 1270-(50%) |
| | | (950330-B8 ) | " " | 225050-7177-1270-(50%) |

Honorable Board of Trustees of the
San Francisco Community College District

Subject: Resolutions No. 960125-K1 to 960125-K3
Academic Employees
Non-Credit Program
District Funded
City College of San Francisco

President and Members:

Resolutions No. 960125-K1 to 960125-K3 cover appointments of academic employees to district funded positions and/or other related personnel transactions. Unless otherwise indicated in the resolution, appointments are classified as temporary. Board of Trustees approval is required.

Resolutions No. 960125-K1 to 960125-K3 are recommended for adoption.

Recommended for adoption:

Del M. Anderson
Chancellor

Originator: Clara Starr

K1 to K3
Page 1 of 19 Pages
01/25/96

960125-K1
TEMPORARY HOURLY
ASSIGNMENTS-
ACADEMIC
EMPLOYEES

RESOLVED: That the following named people be appointed to temporary academic assignments for the term and year shown. Employment is contingent upon adequate class enrollment, possession of applicable required minimum qualifications and/or applicable credential, tuberculosis clearance, assignment availability under Article 13-1 of the AFT contract and completion of all District documents necessary to establish eligibility for appointment. Salary shall be in accordance with the current salary schedule at either the appropriate Instructional Rate--I, J or the appropriate Non-Instructional Rate--N:

| NAME | DEPARTMENT | ACTIVITY | BUDGET | HOURS | | EFFECTIVE DATES | CAMPUS |
|---|---|---|---|---|---|---|---|
| FALL 1995 | | | | | | | |
| +BUTLER, MARLENE | TRANS STUD | COORD | N-7347-1422 | 10. | HRS/WK | 11/03/95-12/22/95 | JOHN ADAM |
| #LAI, ELAINE K. | BUSINESS | COORD | N-7421-1220 | 1.5 | HRS/WK | 8/17/95-12/22/95 | CH-TWN/NB |
| LEMLEY, JAMIEL | BUSINESS | INSTRUCTION | I-7421-1322 | 5. | TOT-HR | 8/17/95-12/22/95 | JOHN ADAM |
| McCORMICK, DAN | APPR | SITE MGR | N-7174-1422 | 12. | HRS/WK | 9/05/95- 1/13/96 | DOWNTOWN |
| MOY, DEBORAH L. | LABOR | COORD | N-0516-1422 | 86. | TOT-HR | 11/01/95-12/31/95 | DOWNTOWN |
| POTTER, ELIZABETH | TRANS STUD | TESTING | N-7347-1422 | 4. | HRS/WK | 12/01/95-12/01/95 | JOHN ADAM |
| SAVORY, JOAN | TRANS STUD | TESTING | N-7347-1422 | 4. | HRS/WK | 12/01/95-12/01/95 | JOHN ADAM |
| +SHAEFFER, CHRIS J. | TRANS STUD | COORD | N-7347-1422 | 5. | HRS/WK | 11/03/95-12/22/95 | JOHN ADAM |
| +SPRINKLES, TIMOTHY | DOWNTOWN | SU/BUS DIR. | N-6550-1270 | 91. | TOT-HR | 12/26/95- 1/12/96 | DOWNTOWN |
| SPRING 1996 | | | | | | | |
| ABEL, JENNIFER | ESL-JADA | INSTRUCTION | I-1503-1322 | 15. | HRS/WK | 1/16/96- 5/24/96 | JOHN ADAM |
| ANDERSON, BARBARA F. | OLDER ADLT | INSTRUCTION | I-4907-1322 | 2. | HRS/WK | 1/16/96- 5/24/96 | MISSION |
| ANDIKA, GUS | ADMJ&FSC | INSTRUCTION | I-0948-1322 | 6. | HRS/WK | 1/16/96- 5/24/96 | O'CONNELL |
| | AUTO-NC | INSTRUCTION | I-0956-1322 | 6. | HRS/WK | 1/16/96- 5/24/96 | O'CONNELL |
| *AYALA, RENE | TRANS STUD | INSTRUCTION | I-7347-1322 | 15. | HRS/WK | 1/18/96- 5/24/96 | MISSION |
| BARKER, WILLIAM W. | DSPS | INSTRUCTION | I-4931-1322 | 2. | HRS/WK | 1/16/96- 5/24/96 | JOHN ADAM |
| BARONA, MARISA | ESL-DNTN | INSTRUCTION | I-1503-1322 | 15. | HRS/WK | 1/16/96- 5/24/96 | DOWNTOWN |
| BARRA-SALAS, ADRIANA | ESL-MISS | INSTRUCTION | I-1503-1322 | 15. | HRS/WK | 1/16/96- 5/24/96 | MISSION |
| +BATES, STANLEY BLAIR | BUSINESS | INSTRUCTION | I-0514-1322 | 10. | HRS/WK | 1/16/96- 5/24/96 | ALEMANY |
| +BAUTISTA, GLORIA | BUSINESS | INSTRUCTION | I-0514-1322 | 85. | TOT-HR | 1/22/96- 5/24/96 | MISSION |
| BEMIS, JEANETTE | CONSMR ED | INSTRUCTION | I-1304-1322 | 6. | HRS/WK | 1/16/96- 5/24/96 | JOHN ADAM |



* New hourly academic employees
\+ Full time academic employees -- Extra pay
\# Pro-rata academic employees -- Extra pay

960125-G1 CREDIT
(continued)

| NAME | DEPARTMENT | ACTIVITY | BUDGET | HOURS | | EFFECTIVE DATES | CAMPUS |
|---|---|---|---|---|---|---|---|
| BENJAMIN, JOAN | BUSINESS | INSTRUCTION | I-0514-1322 | 10. | HRS/WK | 1/16/96- 3/15/96 | CH-TWN/NB |
| BENSHOOF-HOLLER, MAR | ESL-DNTN | INSTRUCTION | I-1503-1322 | 15. | HRS/WK | 1/16/96- 5/24/96 | DOWNTOWN |
| BENVENUTTO, LILLY | CONS ARTS | INSTRUCTION | I-1301-1322 | 15. | HRS/WK | 1/16/96- 5/24/96 | SOUTHEAST |
| BERG, PHILIP | BUSINESS | INSTRUCTION | I-0514-1322 | 5. | HRS/WK | 1/16/96- 3/14/96 | JOHN ADAM |
| | BUSINESS | INSTRUCTION | I-0514-1322 | 5. | HRS/WK | 3/19/96- 5/23/96 | JOHN ADAM |
| BIBLIOWICZ, MORRIS | ESL-MISS | INSTRUCTION | I-1503-1322 | 15. | HRS/WK | 1/16/96- 5/24/96 | MISSION |
| BOGARDUS, JANET A. | OLDER ADLT | INSTRUCTION | I-4907-1322 | 5.5 | HRS/WK | 1/16/96- 5/24/96 | MISSION |
| *BOUFIS, CHRISTINA | TRANS STUD | INSTRUCTION | I-7347-1322 | 15. | HRS/WK | 1/16/96- 3/15/96 | JOHN ADAM |
| BOYD, BILLY RAY | ESL-MISS | INSTRUCTION | I-1503-1322 | 15. | HRS/WK | 1/16/96- 5/24/96 | MISSION |
| BREDA, CARMEN | CONSMR ED | INSTRUCTION | I-1304-1322 | 15. | HRS/WK | 1/16/96- 5/24/96 | JOHN ADAM |
| BREYER, JEFFREY | ESL-NBCC | INSTRUCTION | I-1503-1322 | 15. | HRS/WK | 1/16/96- 5/24/96 | CH-TWN/NB |
| BROOKS, LORI | ESL-JADA | INSTRUCTION | I-1503-1322 | 5. | HRS/WK | 1/16/96- 5/24/96 | JOHN ADAM |
| BROTHERS, JO ELLEN | CONSMR ED | INSTRUCTION | I-1304-1322 | 3. | HRS/WK | 1/16/96- 5/24/96 | JOHN ADAM |
| BROWN, KATHRYN | DSPS | INSTRUCTION | I-4931-1322 | 15. | HRS/WK | 1/16/96- 5/24/96 | JOHN ADAM |
| BURTON, ERIC B. | ESL-NBCC | INSTRUCTION | I-1503-1322 | 10. | HRS/WK | 1/16/96- 5/24/96 | CH-TWN/NB |
| | ESL-NBCC | INSTRUCTION | I-1503-1322 | 10. | HRS/WK | 3/20/96- 5/24/96 | CH-TWN/NB |
| BUTLER, TERRY A. | ESL-NBCC | INSTRUCTION | I-1503-1322 | 10. | HRS/WK | 1/16/96- 3/19/96 | CH-TWN/NB |
| | ESL-NBCC | INSTRUCTION | I-1503-1322 | 5. | HRS/WK | 1/16/96- 5/24/96 | CH-TWN/NB |
| | ESL-NBCC | INSTRUCTION | I-1503-1322 | 10. | HRS/WK | 3/20/96- 5/24/96 | CH-TWN/NB |
| CABANSAG, LORI | ESL-MISS | INSTRUCTION | I-1503-1322 | 10. | HRS/WK | 1/16/96- 5/24/96 | MISSION |
| CABEL LON, LINDA | OLDER ADLT | INSTRUCTION | I-4907-1322 | 9. | HRS/WK | 1/16/96- 5/24/96 | MISSION |
| | DSPS | INSTRUCTION | I-4931-1322 | 3. | HRS/WK | 1/16/96- 5/24/96 | JOHN ADAM |
| CARDWELL, MONTFORD | OLDER ADLT | INSTRUCTION | I-4907-1322 | 14.5 | HRS/WK | 1/16/96- 5/24/96 | MISSION |
| CASPER, HARRIS | ESL-JADA | INSTRUCTION | I-1503-1322 | 15. | HRS/WK | 1/16/96- 5/24/96 | JOHN ADAM |
| CAVANAUGH, JOY D. | OLDER ADLT | INSTRUCTION | I-4907-1322 | 2. | HRS/WK | 1/16/96- 5/24/96 | MISSION |
| CELAYA, IRMA | OLDER ADLT | INSTRUCTION | I-4907-1322 | 15. | HRS/WK | 1/16/96- 5/24/96 | MISSION |
| CERONE, KAY A. | BUSINESS | INSTRUCTION | I-0514-1322 | 10. | HRS/WK | 1/16/96- 2/15/96 | JOHN ADAM |
| | BUSINESS | INSTRUCTION | I-0514-1322 | 5. | HRS/WK | 1/16/96- 5/24/96 | JOHN ADAM |
| | BUSINESS | INSTRUCTION | I-0514-1322 | 10. | HRS/WK | 2/20/96- 3/15/96 | JOHN ADAM |
| | BUSINESS | INSTRUCTION | I-0514-1322 | 10. | HRS/WK | 3/18/96- 4/23/96 | JOHN ADAM |
| | BUSINESS | INSTRUCTION | I-0514-1322 | 10. | HRS/WK | 4/24/96- 5/24/96 | JOHN ADAM |
| CHAM, JAMES F | ESL-NBCC | INSTRUCTION | I-1503-1322 | 10. | HRS/WK | 1/16/96- 3/19/96 | CH-TWN/NB |



* New hourly academic employees
\+ Full time academic employees -- Extra pay
\# Pro-rata academic employees -- Extra pay

| NAME | DEPARTMENT | ACTIVITY | BUDGET | HOURS | | EFFECTIVE DATES | CAMPUS |
|---|---|---|---|---|---|---|---|
| | ESL-NBCC | INSTRUCTION | I-1503-1322 | 10. | HRS/WK | 3/20/96- 5/24/96 | CH-TWN/NB |
| CHAN, ANDREW K. | ESL-NBCC | INSTRUCTION | I-1503-1322 | 5. | HRS/WK | 1/16/96- 5/24/96 | CH-TWN/NB |
| CHAN, GILBERT | AUTO-NC | INSTRUCTION | I-0956-1322 | 12. | HRS/WK | 1/16/96- 5/24/96 | O'CONNELL |
| CHANG, BENJAMIN PING | ESL-NBCC | INSTRUCTION | I-1503-1322 | 10. | HRS/WK | 1/16/96- 5/24/96 | CH-TWN/NB |
| CHAPUIS, DOMINIQUE | ESL-JADA | INSTRUCTION | I-1503-1322 | 15. | HRS/WK | 1/16/96- 5/24/96 | JOHN ADAM |
| CHEN, CORA | ESL-DNTN | INSTRUCTION | I-1503-1322 | 15. | HRS/WK | 1/16/96- 5/24/96 | DOWNTOWN |
| CHEW, WELLINGTON | CH/NB | SITE MGR | N-8360-1422 | 5. | HRS/WK | 1/20/96- 5/24/96 | CH-TWN/NB |
| CHIN, EDDIE Y. | ESL-NBCC | INSTRUCTION | I-1503-1322 | 10. | HRS/WK | 1/16/96- 5/24/96 | CH-TWN/NB |
| | ESL-NBCC | INSTRUCTION | I-1503-1322 | 2.5 | HRS/WK | 1/19/96- 5/24/96 | CH-TWN/NB |
| CHINN, GARRETT K. | OLDER ADLT | INSTRUCTION | I-4907-1322 | 15. | HRS/WK | 1/16/96- 5/24/96 | MISSION |
| CLARK, EVA | TRANS STUD | INSTRUCTION | I-4930-1322 | 4. | HRS/WK | 1/16/96- 5/24/96 | O'CONNELL |
| | TRANS STUD | INSTRUCTION | I-4932-1322 | 9. | HRS/WK | 1/16/96- 5/24/96 | JOHN ADAM |
| CLARK, OPHELIA | BUSINESS | INSTRUCTION | I-0514-1322 | 5. | HRS/WK | 1/16/96- 3/14/96 | JOHN ADAM |
| | BUSINESS | INSTRUCTION | I-0514-1322 | 5. | HRS/WK | 3/19/96- 5/23/96 | JOHN ADAM |
| CLYDE, WILLIAM E. | BUSINESS | INSTRUCTION | I-0507-1322 | 3. | HRS/WK | 1/24/96- 2/28/96 | DOWNTOWN |
| COLES, LYNN | OLDER ADLT | INSTRUCTION | I-4907-1322 | 5. | HRS/WK | 1/16/96- 5/24/96 | MISSION |
| COLLINS, BRUCE | TRANS STUD | INSTRUCTION | I-4930-1322 | 5. | HRS/WK | 1/16/96- 5/24/96 | SOUTHEAST |
| COLLINS, FORREST | ESL-ALEM | INSTRUCTION | I-1503-1322 | 15. | HRS/WK | 1/16/96- 5/24/96 | ALEMANY |
| *COLONNESE, VICTOR | BUSINESS | INSTRUCTION | I-7420-1322 | 3. | HRS/WK | 1/20/96- 5/24/96 | PHELAN |
| COLVIN, GERALD | BUSINESS | INSTRUCTION | I-0507-1322 | 3. | HRS/WK | 3/05/96- 4/16/96 | DOWNTOWN |
| CONAWAY, ELLEN SUHR | DSPS | INSTRUCTION | I-4931-1322 | 15. | HRS/WK | 1/16/96- 5/24/96 | PHELAN |
| COOK, VENETTE | ESL-ALEM | INSTRUCTION | I-1503-1322 | 15. | HRS/WK | 1/16/96- 5/24/96 | ALEMANY |
| COSTELLO, PATRICIA | ESL-DNTN | INSTRUCTION | I-1503-1322 | 15. | HRS/WK | 1/16/96- 5/24/96 | DOWNTOWN |
| COX, CAROLYN | ESL-MISS | INSTRUCTION | I-1503-1322 | 15. | HRS/WK | 1/16/96- 5/24/96 | MISSION |
| CRABIEL, STEVEN F. | DSPS | INSTRUCTION | I-4931-1322 | 4.5 | HRS/WK | 1/16/96- 5/24/96 | DOWNTOWN |
| CROSS, KEVIN | ESL-ALEM | INSTRUCTION | I-1503-1322 | 15. | HRS/WK | 1/16/96- 5/24/96 | ALEMANY |
| CUMMINS, JAMES E. | ESL-NBCC | INSTRUCTION | I-1503-1322 | 10. | HRS/WK | 1/16/96- 5/24/96 | CH-TWN/NB |
| | ESL-NBCC | INSTRUCTION | I-1503-1322 | 10. | HRS/WK | 3/20/96- 5/24/96 | CH-TWN/NB |
| CURTIS, CARLA ANN | DSPS | INSTRUCTION | I-4931-1322 | 15. | HRS/WK | 1/16/96- 5/24/96 | JOHN ADAM |
| D'AQUILA, ULYSSES L. | ESL-ALEM | INSTRUCTION | I-1503-1322 | 10. | HRS/WK | 1/16/96- 5/24/96 | ALEMANY |
| | ESL-JADA | INSTRUCTION | I-1503-1322 | 5. | HRS/WK | 1/16/96- 5/24/96 | JOHN ADAM |
| DANJELIC, ERICA MORE | DSPS | INSTRUCTION | I-4020-1322 | 15. | HRS/WK | 1/16/96- 5/24/96 | JOHN ADAM |
| DATZ, ALISON | ESL-NBCC | INSTRUCTION | I-1503-1322 | 10. | HRS/WK | 1/16/96- 3/19/96 | CH-TWN/NB |
| | ESL-NBCC | INSTRUCTION | I-1503-1322 | 10. | HRS/WK | 1/16/96- 5/24/96 | CH-TWN/NB |
| DAWKINS, MURIEL JUNE | DSPS | INSTRUCTION | I-4020-1322 | 7. | HRS/WK | 1/16/96- 5/24/96 | PHELAN |
| | DSPS | INSTRUCTION | I-4020-1322 | 8. | HRS/WK | 1/16/96- 5/24/96 | JOHN ADAM |



* New hourly academic employees
\+ Full time academic employees -- Extra pay
\# Pro-rata academic employees -- Extra pay

| NAME | DEPARTMENT | ACTIVITY | BUDGET | HOURS | | EFFECTIVE DATES | CAMPUS |
|---|---|---|---|---|---|---|---|
| DE VITO, GENNARO | BUSINESS | INSTRUCTION | I-0514-1322 | 15. | HRS/WK | 1/16/96- 5/24/96 | ALEMANY |
| DEA, ALVIN M. | ESL-NBCC | INSTRUCTION | I-1503-1322 | 5. | HRS/WK | 1/16/96- 5/24/96 | CH-TWN/NB |
| DENT, CAROL | ESL-ALEM | INSTRUCTION | I-1503-1322 | 15. | HRS/WK | 1/16/96- 5/24/96 | ALEMANY |
| DERR, JOHN A | ESL-ALEM | INSTRUCTION | I-1503-1322 | 10. | HRS/WK | 1/16/96- 5/24/96 | ALEMANY |
| | ESL-MISS | INSTRUCTION | I-1503-1322 | 5. | HRS/WK | 1/16/96- 5/24/96 | MISSION |
| DEVEREAUX, MARY P. | ESL-MISS | INSTRUCTION | I-1503-1322 | 15. | HRS/WK | 1/16/96- 5/24/96 | MISSION |
| DEVONE, BESS | CDEV-NC | INSTRUCTION | I-2107-1322 | 15. | HRS/WK | 1/16/96- 5/24/96 | JOHN ADAM |
| DILL, ROBERT | ESL-MISS | INSTRUCTION | I-1503-1322 | 5. | HRS/WK | 1/16/96- 5/24/96 | MISSION |
| DOANE, TIMOTHA | ESL-ALEM | INSTRUCTION | I-1503-1322 | 15. | HRS/WK | 1/16/96- 5/24/96 | ALEMANY |
| DOLLAR, LISA M | ESL-MISS | INSTRUCTION | I-1503-1322 | 10. | HRS/WK | 1/16/96- 5/24/96 | MISSION |
| DOMINGUEZ, ROBERT | ESL-MISS | INSTRUCTION | I-1503-1322 | 15. | HRS/WK | 1/16/96- 5/24/96 | MISSION |
| DONN, ADELE L | ESL-JADA | INSTRUCTION | I-1503-1322 | 15. | HRS/WK | 1/16/96- 5/24/96 | JOHN ADAM |
| DORN, LU MARLA | ESL-NBCC | INSTRUCTION | I-1503-1322 | 5. | HRS/WK | 1/16/96- 5/24/96 | CH-TWN/NB |
| DOWNEY, EILEEN | TRANS STUD | INSTRUCTION | I-7347-1322 | 5. | HRS/WK | 1/16/96- 5/24/96 | JOHN ADAM |
| DUBOIS, MARCIA | ESL-DNTN | INSTRUCTION | I-1503-1322 | 15. | HRS/WK | 1/16/96- 5/24/96 | DOWNTOWN |
| EDMONDSON, WILBUR O. | ESL-NBCC | INSTRUCTION | I-1503-1322 | 10. | HRS/WK | 1/16/96- 3/19/96 | CH-TWN/NB |
| | ESL-NBCC | INSTRUCTION | I-1503-1322 | 10. | HRS/WK | 1/16/96- 5/24/96 | CH-TWN/NB |
| EDWARDSON, LAWRENCE | ESL-MISS | INSTRUCTION | I-1503-1322 | 15. | HRS/WK | 1/16/96- 5/24/96 | MISSION |
| ELKIN, MICHAEL C. | BUSINESS | INSTRUCTION | I-0507-1322 | 3. | HRS/WK | 2/27/96- 2/27/96 | DOWNTOWN |
| | BUSINESS | INSTRUCTION | I-0507-1322 | 3. | HRS/WK | 3/05/96- 3/12/96 | DOWNTOWN |
| | BUSINESS | INSTRUCTION | I-0507-1322 | 3. | HRS/WK | 3/19/96- 3/19/96 | DOWNTOWN |
| | BUSINESS | INSTRUCTION | I-0507-1322 | 3. | HRS/WK | 4/08/96- 5/20/96 | DOWNTOWN |
| | BUSINESS | INSTRUCTION | I-0507-1322 | 3. | HRS/WK | 5/01/96- 5/15/96 | DOWNTOWN |
| | BUSINESS | INSTRUCTION | I-0507-1322 | 3. | HRS/WK | 5/16/96- 5/16/96 | DOWNTOWN |
| ELLIOTT, ROGER A. | ESL-MISS | INSTRUCTION | I-1503-1322 | 15. | HRS/WK | 1/16/96- 5/24/96 | MISSION |
| ERGUN, MARILU | TRANS STUD | INSTRUCTION | I-7347-1322 | 5. | HRS/WK | 1/18/96- 5/24/96 | MISSION |
| ERICKSON, EARL W | BUSINESS | INSTRUCTION | I-0507-1322 | 3. | HRS/WK | 1/16/96- 2/22/96 | DOWNTOWN |
| | BUSINESS | INSTRUCTION | I-0507-1322 | 1.5 | HRS/WK | 1/22/96- 1/22/96 | DOWNTOWN |
| | BUSINESS | INSTRUCTION | I-0507-1322 | 1.5 | HRS/WK | 1/29/96- 1/29/96 | DOWNTOWN |
| | BUSINESS | INSTRUCTION | I-0507-1322 | 1.5 | HRS/WK | 2/05/96- 2/05/96 | DOWNTOWN |
| | BUSINESS | INSTRUCTION | I-0507-1322 | 3. | HRS/WK | 2/12/96- 2/12/96 | DOWNTOWN |
| | BUSINESS | INSTRUCTION | I-0507-1322 | 1.5 | HRS/WK | 2/26/96- 2/26/96 | DOWNTOWN |
| | BUSINESS | INSTRUCTION | I-0507-1322 | 3. | HRS/WK | 2/29/96- 4/11/96 | DOWNTOWN |
| | BUSINESS | INSTRUCTION | I-0507-1322 | 3. | HRS/WK | 3/04/96- 3/04/96 | DOWNTOWN |
| | BUSINESS | INSTRUCTION | I-0507-1322 | 3. | HRS/WK | 3/06/96- 4/17/96 | DOWNTOWN |
| | BUSINESS | INSTRUCTION | I-0507-1322 | 3. | HRS/WK | 3/11/96- 3/11/96 | DOWNTOWN |



* New hourly academic employees
\+ Full time academic employees -- Extra pay
\# Pro-rata academic employees -- Extra pay

960125-K1 NON-CREDIT
(continued)

| NAME | DEPARTMENT | ACTIVITY | BUDGET | HOURS | | EFFECTIVE DATES | CAMPUS |
|---|---|---|---|---|---|---|---|
| | BUSINESS | INSTRUCTION | I-0507-1322 | 3. | HRS/WK | 3/18/96- 3/18/96 | DOWNTOWN |
| | BUSINESS | INSTRUCTION | I-0507-1322 | 3. | HRS/WK | 4/09/96- 4/09/96 | DOWNTOWN |
| | BUSINESS | INSTRUCTION | I-0507-1322 | 3. | HRS/WK | 4/16/96- 4/16/96 | DOWNTOWN |
| | BUSINESS | INSTRUCTION | I-0507-1322 | 3. | HRS/WK | 4/18/96- 5/23/96 | DOWNTOWN |
| ESCALANTE, MARTIN P | AUTO-NC | INSTRUCTION | I-0956-1322 | 6. | HRS/WK | 1/16/96- 5/24/96 | O'CONNELL |
| ESHERICK, LISA WOOD | OLDER ADLT | INSTRUCTION | I-4907-1322 | 12.5 | HRS/WK | 1/16/96- 5/24/96 | MISSION |
| +ESTUPINIAN, JOSEPH | AUTO/WELD | COORD | N-7112-1422 | 6. | HRS/WK | 1/16/96- 5/24/96 | O'CONNELL |
| EWING, ANN PAIGE | TRANS STUD | INSTRUCTION | I-4930-1322 | 10. | HRS/WK | 1/16/96- 3/15/96 | JOHN ADAM |
| | TRANS STUD | INSTRUCTION | I-4930-1322 | 10. | HRS/WK | 3/18/96- 5/24/96 | JOHN ADAM |
| FALK, MARION | ESL-DNTN | INSTRUCTION | I-1503-1322 | 15. | HRS/WK | 1/16/96- 5/24/96 | DOWNTOWN |
| FANG, LYNN LIN | LVN | INSTRUCTION | I-1202-1322 | 45. | TOT-HR | 5/03/96- 5/23/96 | CH-TWN/NB |
| | CONSMR ED | INSTRUCTION | I-1304-1322 | 3. | HRS/WK | 1/16/96- 5/24/96 | JOHN ADAM |
| | ESL-NBCC | INSTRUCTION | I-1503-1322 | 11. | HRS/WK | 1/16/96- 2/20/96 | CH-TWN/NB |
| | ESL-NBCC | INSTRUCTION | I-1503-1322 | 11. | HRS/WK | 2/22/96- 5/01/96 | CH-TWN/NB |
| FENNER, JEAN W. | AUTO-NC | INSTRUCTION | I-0956-1322 | 6. | HRS/WK | 1/16/96- 5/24/96 | O'CONNELL |
| FINE, BRANDON | ESL-JADA | INSTRUCTION | I-1503-1322 | 15. | HRS/WK | 1/16/96- 5/24/96 | JOHN ADAM |
| FINKELSTEIN, JOEY A. | ESL-MISS | INSTRUCTION | I-1503-1322 | 15. | HRS/WK | 1/16/96- 5/24/96 | MISSION |
| FIORE, LINDA | HLTH CARE | INSTRUCTION | I-7756-1322 | 9. | HRS/WK | 1/16/96- 5/24/96 | JOHN ADAM |
| | HLTH CARE | ADVISOR | N-7756-1422 | 41. | TOT-HR | 1/16/96- 5/24/96 | JOHN ADAM |
| FISHER, ALLAN P. | ESL-MISS | INSTRUCTION | I-1503-1322 | 15. | HRS/WK | 1/16/96- 5/24/96 | MISSION |
| FITZGERALD, CAROLE | DSPS | INSTRUCTION | I-4931-1322 | 15. | HRS/WK | 1/16/96- 5/24/96 | JOHN ADAM |
| FLEMING, ANNE-MARIE | ESL-ALEM | INSTRUCTION | I-1503-1322 | 10. | HRS/WK | 1/16/96- 3/19/96 | ALEMANY |
| | ESL-ALEM | INSTRUCTION | I-1503-1322 | 10. | HRS/WK | 1/16/96- 5/24/96 | ALEMANY |
| FONG, ADRIENNE D. | CDEV-NC | INSTRUCTION | I-2107-1322 | 9. | HRS/WK | 1/16/96- 5/24/96 | JOHN ADAM |
| FONG, BRYANT | HEALTH SCI | INSTRUCTION | I-0837-1322 | 4. | HRS/WK | 1/16/96- 5/24/96 | CASTRO |
| FONG, CYNTHIA | CDEV-NC | INSTRUCTION | I-2107-1322 | 10. | HRS/WK | 1/16/96- 5/24/96 | PHELAN |
| FONG, ED | ALEMANY | SITE MGR | N-8160-1422 | 16. | HRS/WK | 1/18/96- 5/23/96 | ALEMANY |
| FOREMAN, JOYCE | DSPS | INSTRUCTION | I-4931-1322 | 15. | HRS/WK | 1/16/96- 5/24/96 | JOHN ADAM |
| FOSTON, FRAN | BUSINESS | INSTRUCTION | I-0514-1322 | 10. | HRS/WK | 1/16/96- 5/24/96 | CH-TWN/NB |
| | BUSINESS | INSTRUCTION | I-0514-1322 | 10. | HRS/WK | 3/18/96- 5/24/96 | CH-TWN/NB |
| FOX, RACHELLE A. | DSPS | INSTRUCTION | I-4931-1322 | 3. | HRS/WK | 1/16/96- 5/24/96 | JOHN ADAM |
| FRASCA, DAVID | ESL | INSTRUCTION | I-7620-1322 | 15. | HRS/WK | 1/16/96- 5/24/96 | PHELAN |
| +FRACCHIA, CHARLES | OLDER ADLT | INSTRUCTION | I-4907-1322 | 2. | HRS/WK | 1/16/96- 5/24/96 | MISSION |
| FRAZIER, LAURIE L. | ESL-ALEM | INSTRUCTION | I-1503-1322 | 15. | HRS/WK | 1/16/96- 5/24/96 | ALEMANY |
| FREDERICKS, DIANE L | TRANS STUD | INSTRUCTION | I-4930-1322 | 5. | HRS/WK | 1/16/96- 5/24/96 | JOHN ADAM |
| | TRANS STUD | INSTRUCTION | I-4932-1322 | 10. | HRS/WK | 1/16/96- 5/24/96 | JOHN ADAM |



* New hourly academic employees
\+ Full time academic employees -- Extra pay
\# Pro-rata academic employees -- Extra pay

960125-K1 NON-CREDIT
(continued)

| NAME | DEPARTMENT | ACTIVITY | BUDGET | HOURS | | EFFECTIVE DATES | CAMPUS |
|---|---|---|---|---|---|---|---|
| GAGLIARDI, FRANK | AUTO-NC | INSTRUCTION | I-0948-1322 | 9. | HRS/WK | 1/16/96- 5/24/96 | O'CONNELL |
| GARCIA DE NIXON, PAT | ESL-MISS | INSTRUCTION | I-1503-1322 | 5. | HRS/WK | 1/16/96- 5/24/96 | MISSION |
| | ESL-SEAST | INSTRUCTION | I-1503-1322 | 10. | HRS/WK | 1/16/96- 5/24/96 | SOUTHEAST |
| GARCIA, CARLO | CONS ARTS | INSTRUCTION | I-1301-1322 | 7. | HRS/WK | 1/16/96- 5/24/96 | JOHN ADAM |
| GEORGE, KATHLEEN | OLDER ADLT | INSTRUCTION | I-4907-1322 | 4. | HRS/WK | 1/16/96- 5/24/96 | MISSION |
| GEPHART, JACK L. | AUTO-NC | INSTRUCTION | I-0956-1322 | 12.5 | HRS/WK | 1/16/96- 5/24/96 | SOUTHEAST |
| +GILBERT, QUINCE D | BUSINESS | INSTRUCTION | I-0514-1322 | 5. | HRS/WK | 1/22/96- 3/13/96 | SOUTHEAST |
| | BUSINESS | INSTRUCTION | I-0514-1322 | 5. | HRS/WK | 3/18/96- 5/22/96 | SOUTHEAST |
| GILEWSKA, BOZENA | ESL-ALEM | INSTRUCTION | I-1503-1322 | 15. | HRS/WK | 1/16/96- 5/24/96 | ALEMANY |
| GILL, CARL | BUSINESS | INSTRUCTION | I-0514-1322 | 5. | HRS/WK | 1/20/96- 3/16/96 | JOHN ADAM |
| | BUSINESS | INSTRUCTION | I-0514-1322 | 5. | HRS/WK | 3/23/96- 5/18/96 | JOHN ADAM |
| | BUSINESS | INSTRUCTION | I-0514-1322 | 5. | HRS/WK | 1/16/96- 5/23/96 | SOUTHEAST |
| | BUSINESS | INSTRUCTION | I-0514-1322 | 5. | HRS/WK | 1/17/96- 5/22/96 | SOUTHEAST |
| GLESSNER, JANET M.T. | OLDER ADLT | INSTRUCTION | I-4907-1322 | 5. | HRS/WK | 1/16/96- 5/24/96 | MISSION |
| GOLD, RUBY | HLTH CARE | INSTRUCTION | I-1206-1322 | 2.5 | HRS/WK | 1/23/96- 3/26/96 | CH-TWN/NB |
| GOLDSTEIN, AUGUSTA A | ESL-NBCC | INSTRUCTION | I-1503-1322 | 10. | HRS/WK | 1/16/96- 5/24/96 | CH-TWN/NB |
| | ESL-NBCC | INSTRUCTION | I-1503-1322 | 10. | HRS/WK | 3/20/95- 5/24/95 | CH-TWN/NB |
| GOLDSTON, STEPHEN | ESL-JADA | INSTRUCTION | I-1503-1322 | 10. | HRS/WK | 1/16/96- 5/24/96 | JOHN ADAM |
| GOOD, MARAL | DSPS | INSTRUCTION | I-4931-1322 | 15. | HRS/WK | 1/16/96- 5/24/96 | JOHN ADAM |
| GORDON, JAMES | ESL-NBCC | INSTRUCTION | I-1503-1322 | 10. | HRS/WK | 1/16/96- 3/19/96 | CH-TWN/NB |
| | ESL-NBCC | INSTRUCTION | I-1503-1322 | 10. | HRS/WK | 1/16/96- 5/24/96 | CH-TWN/NB |
| GOTTLIEB, MAURICE | ESL-ALEM | INSTRUCTION | I-1503-1322 | 15. | HRS/WK | 1/16/96- 5/24/96 | ALEMANY |
| GRAB, VERA | CDEV-NC | INSTRUCTION | I-2107-1322 | 2.5 | HRS/WK | 1/16/96- 5/24/96 | JOHN ADAM |
| GRAJEDA, M. SOCORRO | ESL-DNTN | INSTRUCTION | I-1503-1322 | 10. | HRS/WK | 1/16/96- 3/19/96 | DOWNTOWN |
| | ESL-DNTN | INSTRUCTION | I-1503-1322 | 10. | HRS/WK | 1/16/96- 5/24/96 | DOWNTOWN |
| GRAYSON, RICHARD B. | BUSINESS | INSTRUCTION | I-0514-1322 | 5. | HRS/WK | 1/16/96- 3/13/96 | DOWNTOWN |
| | BUSINESS | INSTRUCTION | I-0514-1322 | 5. | HRS/WK | 3/18/96- 5/22/96 | DOWNTOWN |
| GREEN, MAGGIE | CONS ARTS | INSTRUCTION | I-1301-1322 | 15. | HRS/WK | 1/16/96- 5/24/96 | SOUTHEAST |
| GRIFFIS, STANLEY | TRANS STUD | INSTRUCTION | I-4930-1322 | 15. | HRS/WK | 1/16/96- 5/24/96 | JOHN ADAM |
| GRIFFITHS, ROBERT D | ESL-ALEM | INSTRUCTION | I-1503-1322 | 15. | HRS/WK | 1/16/96- 5/24/96 | ALEMANY |
| +GUICHARD, MARGARET | HLTH CARE | INSTRUCTION | I-1206-1322 | 2. | HRS/WK | 1/16/96- 5/24/96 | JOHN ADAM |
| GUTHRIE, TERRY | ESL-MISS | INSTRUCTION | I-1503-1322 | 5. | HRS/WK | 1/16/96- 5/24/96 | MISSION |
| GUTIERREZ, WILLIAM J | AUTO-NC | INSTRUCTION | I-0956-1322 | 6. | HRS/WK | 1/16/96- 5/24/96 | O'CONNELL |
| HABEGGER, VALERIE A. | TRANS STUD | INSTRUCTION | I-4930-1322 | 2. | HRS/WK | 1/16/96- 5/24/96 | JOHN ADAM |
| | TRANS STUD | INSTRUCTION | I-4932-1322 | 13. | HRS/WK | 1/16/96- 5/24/96 | JOHN ADAM |



* New hourly academic employees
\+ Full time academic employees -- Extra pay
\# Pro-rata academic employees -- Extra pay

| NAME | DEPARTMENT | ACTIVITY | BUDGET | HOURS | | EFFECTIVE DATES | CAMPUS |
|---|---|---|---|---|---|---|---|
| HAEG, FRANK C | BUSINESS | INSTRUCTION | I-0507-1322 | 3. | HRS/WK | 1/23/96- 2/27/96 | DOWNTOWN |
| | BUSINESS | INSTRUCTION | I-0507-1322 | 3. | HRS/WK | 4/23/96- 5/21/96 | DOWNTOWN |
| | BUSINESS | INSTRUCTION | I-0507-1322 | 3. | HRS/WK | 5/07/96- 5/07/96 | DOWNTOWN |
| | BUSINESS | INSTRUCTION | I-0507-1322 | 3. | HRS/WK | 5/09/96- 5/09/96 | DOWNTOWN |
| | BUSINESS | INSTRUCTION | I-0507-1322 | 3. | HRS/WK | 5/14/96- 5/14/96 | DOWNTOWN |
| HAENA, CALVIN | ESL-DNTN | INSTRUCTION | I-1503-1322 | 10. | HRS/WK | 1/16/96- 5/24/96 | DOWNTOWN |
| +HALL, TERRANCE NING | HEALTH SCI | INSTRUCTION | I-0837-1322 | 6. | HRS/WK | 1/16/96- 5/24/96 | JOHN ADAM |
| HALPERN, IRENE | OLDER ADLT | INSTRUCTION | I-4907-1322 | 15. | HRS/WK | 1/16/96- 5/24/96 | MISSION |
| +HAMILTON, EDWARD F | HOSPITALTY | INSTRUCTION | I-0506-1322 | 5. | HRS/WK | 1/16/96- 5/24/96 | DOWNTOWN |
| HAMMER, JENNIFER | ESL-ALEM | INSTRUCTION | I-1503-1322 | 15. | HRS/WK | 1/16/96- 5/24/96 | ALEMANY |
| HANNAH, EVELYN M. | HLTH CARE | INSTRUCTION | I-1206-1322 | 9. | HRS/WK | 4/29/96- 5/22/96 | SOUTHEAST |
| HARTNEY, WILLIAM | TRANS STUD | INSTRUCTION | I-4930-1322 | 5. | HRS/WK | 1/16/96- 5/24/96 | DOWNTOWN |
| HASIB, SHAMA | ESL-ALEM | INSTRUCTION | I-1503-1322 | 15. | HRS/WK | 1/16/96- 5/24/96 | ALEMANY |
| HAUGE, SCOTT | BUSINESS | INSTRUCTION | I-0507-1322 | 3. | HRS/WK | 2/20/96- 2/20/96 | DOWNTOWN |
| +HAYNES-OLIVER, LYNET | BUSINESS | INSTRUCTION | I-0514-1322 | 10. | HRS/WK | 1/16/96- 5/24/96 | JOHN ADAM |
| HELMA, WALTRAUD | CDEV-NC | CURR COM | N-2108-1422 | 15. | HRS/WK | 1/16/96- 5/24/96 | PHELAN |
| HELMY, ANNA LISA | ESL-ALEM | INSTRUCTION | I-1503-1322 | 15. | HRS/WK | 1/16/96- 5/24/96 | ALEMANY |
| HO, LILLIAN YEE | ESL-ALEM | INSTRUCTION | I-1503-1322 | 5. | HRS/WK | 1/16/96- 5/24/96 | ALEMANY |
| | ESL-JADA | INSTRUCTION | I-1503-1322 | 10. | HRS/WK | 1/16/96- 5/24/96 | JOHN ADAM |
| HOFFMAN, CAMILLE S | ESL-JADA | INSTRUCTION | I-1503-1322 | 15. | HRS/WK | 1/16/96- 5/24/96 | JOHN ADAM |
| HOLDER, VICTORIA L | ESL-JADA | INSTRUCTION | I-1503-1322 | 15. | HRS/WK | 1/16/96- 5/24/96 | JOHN ADAM |
| HOPKINS, EDWARD | OLDER ADLT | INSTRUCTION | I-4907-1322 | 2. | HRS/WK | 1/16/96- 5/24/96 | MISSION |
| HOWE, GENEVIEVE | HEALTH SCI | INSTRUCTION | I-0837-1322 | 3. | HRS/WK | 1/23/96- 3/12/96 | CASTRO |
| | HEALTH SCI | INSTRUCTION | I-0837-1322 | 3. | HRS/WK | 3/19/96- 5/14/96 | CASTRO |
| HUANG, SU-PING | ESL-NBCC | INSTRUCTION | I-1503-1322 | 15. | HRS/WK | 1/16/96- 5/24/96 | CH-TWN/NB |
| HUDSON-COLEMAN, JULI | BUSINESS | INSTRUCTION | I-0514-1322 | 10. | HRS/WK | 1/16/96- 2/15/96 | JOHN ADAM |
| | BUSINESS | INSTRUCTION | I-0514-1322 | 5. | HRS/WK | 1/16/96- 3/15/96 | JOHN ADAM |
| | BUSINESS | INSTRUCTION | I-0514-1322 | 10. | HRS/WK | 2/20/96- 3/15/96 | JOHN ADAM |
| | BUSINESS | INSTRUCTION | I-0514-1322 | 10. | HRS/WK | 3/18/96- 4/23/96 | JOHN ADAM |
| | BUSINESS | INSTRUCTION | I-0514-1322 | 5. | HRS/WK | 3/18/96- 5/24/96 | JOHN ADAM |
| | BUSINESS | INSTRUCTION | I-0514-1322 | 10. | HRS/WK | 4/24/96- 5/24/96 | JOHN ADAM |
| HUGHES, JOANNE AUDRE | ESL-ALEM | INSTRUCTION | I-1503-1322 | 5. | HRS/WK | 1/16/96- 5/24/96 | ALEMANY |
| | ESL-JADA | INSTRUCTION | I-1503-1322 | 10. | HRS/WK | 1/16/96- 5/24/96 | JOHN ADAM |
| HUGHES, PATRICIA B | ESL-NBCC | INSTRUCTION | I-1503-1322 | 15. | HRS/WK | 1/16/96- 5/24/96 | CH-TWN/NB |
| HUSARI, NANCY A | ESL-ALEM | INSTRUCTION | I-1503-1322 | 15. | HRS/WK | 1/16/96- 5/24/96 | ALEMANY |
| HUSZAHG-LOCKWOOD, DE | ESL-JADA | INSTRUCTION | I-1503-1322 | 15. | HRS/WK | 1/16/96- 5/24/96 | JOHN ADAM |



* New hourly academic employees
\+ Full time academic employees -- Extra pay
\# Pro-rata academic employees -- Extra pay

| NAME | DEPARTMENT | ACTIVITY | BUDGET | HOURS | | EFFECTIVE DATES | CAMPUS |
|---|---|---|---|---|---|---|---|
| IKEDA, VIVIAN | ESL-ALEM | INSTRUCTION | I-1503-1322 | 15. | HRS/WK | 1/16/96- 5/24/96 | ALEMANY |
| JACKSON, IDA M | BUSINESS | INSTRUCTION | I-0514-1322 | 47.5 | TOT-HR | 1/16/96- 2/15/96 | JOHN ADAM |
| | BUSINESS | INSTRUCTION | I-0514-1322 | 42. | TOT-HR | 1/16/96- 3/15/96 | JOHN ADAM |
| | BUSINESS | INSTRUCTION | I-0514-1322 | 37.5 | TOT-HR | 2/20/96- 3/14/96 | JOHN ADAM |
| | BUSINESS | INSTRUCTION | I-0514-1322 | 10. | HRS/WK | 3/18/96- 4/23/96 | JOHN ADAM |
| | BUSINESS | INSTRUCTION | I-0514-1322 | 5. | HRS/WK | 3/18/96- 5/24/96 | JOHN ADAM |
| | BUSINESS | INSTRUCTION | I-0514-1322 | 10. | HRS/WK | 4/24/96- 5/23/96 | JOHN ADAM |
| JACKSON, JUDY | CONS ARTS | INSTRUCTION | I-1301-1322 | 6. | HRS/WK | 1/16/96- 5/24/96 | SOUTHEAST |
| JACKSON, LAWRENCE | BUSINESS | INSTRUCTION | I-0514-1322 | 5. | HRS/WK | 1/17/96- 3/13/96 | JOHN ADAM |
| | BUSINESS | INSTRUCTION | I-0514-1322 | 5. | HRS/WK | 3/18/96- 5/22/96 | JOHN ADAM |
| | BUSINESS | INSTRUCTION | I-0514-1322 | 3. | HRS/WK | 1/20/96- 2/24/96 | CH-TWN/NB |
| | BUSINESS | INSTRUCTION | I-0514-1322 | 3. | HRS/WK | 3/02/96- 3/30/96 | CH-TWN/NB |
| | BUSINESS | INSTRUCTION | I-0514-1322 | 3. | HRS/WK | 4/13/96- 5/11/96 | CH-TWN/NB |
| | BUSINESS | INSTRUCTION | I-0514-1322 | 5. | HRS/WK | 1/16/96- 3/14/96 | DOWNTOWN |
| | BUSINESS | INSTRUCTION | I-0514-1322 | 5. | HRS/WK | 3/19/96- 5/23/96 | DOWNTOWN |
| KADANI, TERRY | OLDER ADLT | INSTRUCTION | I-4907-1322 | 5. | HRS/WK | 1/16/96- 5/24/96 | MISSION |
| KAMEN, LOU | DSPS | INSTRUCTION | I-4020-1322 | 3. | HRS/WK | 1/16/96- 5/24/96 | DOWNTOWN |
| KAPP, MARY JEAN | ESL-NBCC | INSTRUCTION | I-1503-1322 | 15. | HRS/WK | 1/16/96- 5/24/96 | CH-TWN/NB |
| KAREL, ELLEN | ESL-ALEM | INSTRUCTION | I-1503-1322 | 10. | HRS/WK | 1/16/96- 5/24/96 | ALEMANY |
| KASTEN, ANGELIKA A. | ESL-ALEM | INSTRUCTION | I-1503-1322 | 15. | HRS/WK | 1/16/96- 5/24/96 | ALEMANY |
| KASTNER, BARBARA J. | ESL-DNTN | INSTRUCTION | I-1503-1322 | 10. | HRS/WK | 1/16/96- 5/24/96 | DOWNTOWN |
| | ESL-DNTN | INSTRUCTION | I-1503-1322 | 10. | HRS/WK | 3/20/96- 5/24/96 | DOWNTOWN |
| KEARSLEY, JEANNE | ESL-NBCC | INSTRUCTION | I-1503-1322 | 15. | HRS/WK | 1/16/96- 5/24/96 | CH-TWN/NB |
| KEELEY, GLORIA A. | ESL-NBCC | INSTRUCTION | I-1503-1322 | 5. | HRS/WK | 1/16/96- 3/19/96 | CH-TWN/NB |
| | ESL-NBCC | INSTRUCTION | I-1503-1322 | 10. | HRS/WK | 3/20/96- 5/24/96 | CH-TWN/NB |
| KIEHL, JACQUELYN | ESL-ALEM | INSTRUCTION | I-1503-1322 | 15. | HRS/WK | 1/16/96- 5/24/96 | ALEMANY |
| KLATT, JOHN S. | AUTO-NC | INSTRUCTION | I-0948-1322 | 6. | HRS/WK | 1/16/96- 5/24/96 | O'CONNELL |
| KODIS, BESSIE | BUSINESS | INSTRUCTION | I-0514-1322 | 5. | HRS/WK | 1/16/96- 5/24/96 | CH-TWN/NB |
| +KOFFMAN, LARAINE | BUSINESS | INSTRUCTION | I-7420-1322 | 3. | HRS/WK | 1/16/96- 5/24/96 | DOWNTOWN |
| KORNBLAU, JACK | TRANS STUD | INSTRUCTION | I-4930-1322 | 10. | HRS/WK | 3/18/96- 5/24/96 | JOHN ADAM |
| KRUSTAPENTUS, EMILIE | ESL-ALEM | INSTRUCTION | I-1503-1322 | 10. | HRS/WK | 1/16/96- 3/19/96 | ALEMANY |
| | ESL-ALEM | INSTRUCTION | I-1503-1322 | 10. | HRS/WK | 1/16/96- 5/24/96 | ALEMANY |
| +LAI, ELAINE | BUSINESS | INSTRUCTION | I-0514-1322 | 46. | TOT-HR | 3/18/96- 4/24/96 | CH-TWN/NB |
| LAMPE, JANE | DSPS | INSTRUCTION | I-4931-1322 | 7. | HRS/WK | 1/16/96- 5/24/96 | JOHN |
| LANDMESSER, ANTHON C | ESL-DTN | INSTRUCTION | I-1503-1322 | 15. | HRS/WK | 1/16/96- 5/24/96 | DOWNTOWN |



* New hourly academic employees
\+ Full time academic employees -- Extra pay
\# Pro-rata academic employees -- Extra pay

| NAME | DEPARTMENT | ACTIVITY | BUDGET | HOURS | | EFFECTIVE DATES | CAMPUS |
|---|---|---|---|---|---|---|---|
| LANDON, JANICE | CONS ARTS | INSTRUCTION | I-1301-1322 | 4. | HRS/WK | 1/16/96- 5/24/96 | JOHN ADAM |
| LANGHOLZ, DANIEL | DSPS | INSTRUCTION | I-4931-1322 | 6. | HRS/WK | 1/16/96- 5/24/96 | CASTRO |
| +LARIN, RENATO A | MISSION | SITE MGR | N-8460-1422 | 12. | HRS/WK | 1/18/96- 5/24/96 | MISSION |
| LAROCHE, RANDALL EDW | ESL-JADA | INSTRUCTION | I-1503-1322 | 10. | HRS/WK | 1/16/96- 5/24/96 | JOHN ADAM |
| LAU, PENNIE | ESL-NBCC | INSTRUCTION | I-1503-1322 | 5. | HRS/WK | 1/16/96- 5/24/96 | CH-TWN/NB |
| LEATHERMAN, JUDY | ESL-JADA | INSTRUCTION | I-1503-1322 | 10. | HRS/WK | 1/16/96- 5/24/96 | JOHN ADAM |
| LEE, DIANA N. | ESL-NBCC | INSTRUCTION | I-1503-1322 | 10. | HRS/WK | 1/16/96- 5/24/96 | CH-TWN/NB |
| LEE, KENT | AUTO-NC | INSTRUCTION | I-0956-1322 | 12.5 | HRS/WK | 1/16/96- 5/24/96 | SOUTHEAST |
| LEE, SUSIE KATHERINE | ESL-NBCC | INSTRUCTION | I-1503-1322 | 5. | HRS/WK | 1/16/96- 5/24/96 | CH-TWN/NB |
| LEE, WAYNE C | ESL-NBCC | INSTRUCTION | I-1503-1322 | 10. | HRS/WK | 1/16/96- 3/19/96 | CH-TWN/NB |
| | ESL-NBCC | INSTRUCTION | I-1503-1322 | 5. | HRS/WK | 1/16/96- 5/24/96 | CH-TWN/NB |
| | ESL-NBCC | INSTRUCTION | I-1503-1322 | 10. | HRS/WK | 3/20/96- 5/24/96 | CH-TWN/NB |
| LEMLEY, JAMIEL | BUSINESS | INSTRUCTION | I-0514-1322 | 5. | HRS/WK | 1/16/96- 3/14/96 | JOHN ADAM |
| | BUSINESS | INSTRUCTION | I-0514-1322 | 40. | TOT-HR | 1/17/96- 3/13/96 | JOHN ADAM |
| | BUSINESS | INSTRUCTION | I-0514-1322 | 5. | HRS/WK | 1/17/96- 3/13/96 | JOHN ADAM |
| | BUSINESS | INSTRUCTION | I-0514-1322 | 10. | HRS/WK | 3/18/96- 5/22/96 | JOHN ADAM |
| | BUSINESS | INSTRUCTION | I-0514-1322 | 5. | HRS/WK | 3/19/96- 5/23/96 | JOHN ADAM |
| LI, CHIHCHENG | ESL-JADA | INSTRUCTION | I-1503-1322 | 10. | HRS/WK | 1/16/96- 5/24/96 | JOHN ADAM |
| LIEBERMAN, CAROLINE | OLDER ADLT | INSTRUCTION | I-4907-1322 | 7.5 | HRS/WK | 1/16/96- 5/24/96 | MISSION |
| LIEN, STEVEN VIEN TR | ESL-ALEM | INSTRUCTION | I-1503-1322 | 15. | HRS/WK | 1/16/96- 5/24/96 | ALEMANY |
| LINDEBOOM, ROBERT T. | ESL-NBCC | INSTRUCTION | I-1503-1322 | 10. | HRS/WK | 1/16/96- 3/19/96 | CH-TWN/NB |
| | ESL-NBCC | INSTRUCTION | I-1503-1322 | 10. | HRS/WK | 1/16/96- 5/24/96 | CH-TWN/NB |
| LISKER, DAVID | ESL-ALEM | INSTRUCTION | I-1503-1322 | 15. | HRS/WK | 1/16/96- 5/24/96 | ALEMANY |
| LIU, DEBRA R. | ESL-NBCC | INSTRUCTION | I-1503-1322 | 10. | HRS/WK | 1/16/96- 3/19/96 | CH-TWN/NB |
| | ESL-NBCC | INSTRUCTION | I-1503-1322 | 5. | HRS/WK | 1/16/96- 5/24/96 | CH-TWN/NB |
| | ESL-NBCC | INSTRUCTION | I-1503-1322 | 10. | HRS/WK | 3/20/96- 5/24/96 | CH-TWN/NB |
| LIU, IDA D | OLDER ADLT | INSTRUCTION | I-4907-1322 | 7. | HRS/WK | 1/16/96- 5/24/96 | MISSION |
| LIU, JEAN CHI-YUAN | BUSINESS | INSTRUCTION | I-7421-1322 | 265. | HRS/WK | 1/16/96- 5/23/96 | DOWNTOWN |
| LOPEZ, MARTHA | OLDER ADLT | INSTRUCTION | I-4907-1322 | 5. | HRS/WK | 1/16/96- 5/24/96 | MISSION |
| LOUIE, VAN | ESL-NBCC | INSTRUCTION | I-1503-1322 | 10. | HRS/WK | 1/16/96- 5/24/96 | CH-TWN/NB |
| LU, QUAN | ESL-NBCC | INSTRUCTION | I-1503-1322 | 10. | HRS/WK | 1/16/96- 5/24/96 | CH-TWN/NB |
| LUCKEY, BERNADINE | CDEV-NC | INSTRUCTION | I-2107-1322 | 5. | HRS/WK | 2/06/96- 4/04/96 | JOHN ADAM |
| MACK, BEVERLY K. | CONSMR ED | INSTRUCTION | I-1304-1322 | 12. | HRS/WK | 1/16/96- 5/24/96 | JOHN ADAM |
| +MAESTRE, JOSE | BUSINESS | INSTRUCTION | I-0514-1322 | 37.5 | TOT-HR | 1/16/96- 3/13/96 | MISSION |
| | BUSINESS | INSTRUCTION | I-0514-1322 | 45. | TOT-HR | 1/16/96- 3/13/96 | MISSION |
| | BUSINESS | INSTRUCTION | I-0514-1322 | 5. | HRS/WK | 1/16/96- 5/24/96 | MISSION |



* New hourly academic employees
\+ Full time academic employees -- Extra pay
\# Pro-rata academic employees -- Extra pay

960125-K1 NON-CREDIT
(continued)

| NAME | DEPARTMENT | ACTIVITY | BUDGET | HOURS | | EFFECTIVE DATES | CAMPUS |
|---|---|---|---|---|---|---|---|
| MAHARG, LOIS | ESL-NBCC | INSTRUCTION | I-1503-1322 | 15. | HRS/WK | 1/16/96- 5/24/96 | CH-TWN/NB |
| MANNON, ELAINE I | SCHLAR/FN | MONITOR | N-4048-1422 | 21. | HRS/WK | 1/26/96- 5/24/96 | PHELAN |
| MANUKOVA, SOPHIA | ESL-NBCC | INSTRUCTION | I-1503-1322 | 10. | HRS/WK | 1/16/96- 5/24/96 | CH-TWN/NB |
| MARCH, THOMAS | BUSINESS | INSTRUCTION | I-7420-1322 | 39. | TOT-HR | 1/22/96- 4/11/96 | DOWNTOWN |
| | BUSINESS | INSTRUCTION | I-7420-1322 | 3. | HRS/WK | 1/22/96- 5/24/96 | DOWNTOWN |
| MARTIN, HANNAH I | OLDER ADLT | INSTRUCTION | I-4907-1322 | 15. | HRS/WK | 1/16/96- 5/24/96 | MISSION |
| MARTIN, MELODY DOROT | TRANS STUD | INSTRUCTION | I-4930-1322 | 13. | HRS/WK | 1/16/96- 5/24/96 | JOHN ADAM |
| MARTINEZ, ROSE | BUSINESS | INSTRUCTION | I-0514-1322 | 15. | HRS/WK | 1/16/96- 5/24/96 | MISSION |
| MASSAD, LINA F | ESL-MISS | INSTRUCTION | I-1503-1322 | 15. | HRS/WK | 1/16/96- 5/24/96 | MISSION |
| MCCAULEY, KERRY LEE | TRANS STUD | INSTRUCTION | I-4930-1322 | 9. | HRS/WK | 1/16/96- 5/24/96 | JOHN ADAM |
| MCKINNEY, CLEVELAND | BUSINESS | INSTRUCTION | I-0514-1322 | 4. | HRS/WK | 1/16/96- 3/13/96 | SOUTHEAST |
| | BUSINESS | INSTRUCTION | I-0514-1322 | 5. | HRS/WK | 1/16/96- 3/14/96 | SOUTHEAST |
| | BUSINESS | INSTRUCTION | I-0514-1322 | 5. | HRS/WK | 1/16/96- 5/24/96 | SOUTHEAST |
| | BUSINESS | INSTRUCTION | I-0514-1322 | 10. | HRS/WK | 3/18/96- 5/24/96 | SOUTHEAST |
| MCNEES, JOHN A. | AUTO-NC | INSTRUCTION | I-0956-1322 | 12. | HRS/WK | 1/16/96- 5/24/96 | CH-TWN/NB |
| MCNICHOL, THOMAS | TRANS STUD | INSTRUCTION | I-4930-1322 | 5. | HRS/WK | 1/16/96- 5/24/96 | MISSION |
| MEIS, VINCENT | ESL-MISS | INSTRUCTION | I-1503-1322 | 15. | HRS/WK | 1/16/96- 5/24/96 | MISSION |
| MELNICK, THERESA | HLTH CARE | INSTRUCTION | I-1206-1322 | 6. | HRS/WK | 2/01/96- 3/28/96 | JOHN ADAM |
| MENDONSA, GEORGE | BUSINESS | INSTRUCTION | I-0514-1322 | 10. | HRS/WK | 1/16/96- 3/14/96 | DOWNTOWN |
| | BUSINESS | INSTRUCTION | I-0514-1322 | 10. | HRS/WK | 3/19/96- 5/23/96 | DOWNTOWN |
| MESTER, TONI | OLDER ADLT | INSTRUCTION | I-4907-1322 | 15. | HRS/WK | 1/16/96- 5/24/96 | MISSION |
| +MEYER, SUSAN | BUSINESS | INSTRUCTION | I-0514-1322 | 5. | HRS/WK | 1/16/96- 5/24/96 | JOHN ADAM |
| | BUSINESS | INSTRUCTION | I-0514-1322 | 5. | HRS/WK | 1/18/96- 3/15/96 | JOHN ADAM |
| | BUSINESS | INSTRUCTION | I-0514-1322 | 5. | HRS/WK | 3/19/96- 5/23/96 | JOHN ADAM |
| MICKELSON, LINDA | CDEV-NC | INSTRUCTION | I-2107-1322 | 15. | HRS/WK | 1/16/96- 5/24/96 | PHELAN |
| MILHOAN, GLORIA GARC | ESL-NBCC | INSTRUCTION | I-1503-1322 | 15. | HRS/WK | 1/16/96- 5/24/96 | CH-TWN/NB |
| MILLARD, BAILEY S | AUTO-NC | INSTRUCTION | I-0956-1322 | 6. | HRS/WK | 1/16/96- 5/24/96 | O'CONNELL |
| MILLER, DAVID J. | BUSINESS | INSTRUCTION | I-0514-1322 | 5. | HRS/WK | 1/16/96- 5/24/96 | DOWNTOWN |
| MILLER, NORMA | DSPS | INSTRUCTION | I-7320-1322 | 3. | HRS/WK | 1/16/96- 5/24/96 | JOHN ADAM |
| MILLER, ROBERT | ESL-NBCC | INSTRUCTION | I-1503-1322 | 135. | TOT-HR | 1/16/96- 5/24/96 | CH-TWN/NB |
| MILLS, ROBIN M. | ESL-MISS | INSTRUCTION | I-1503-1322 | 15. | HRS/WK | 1/16/96- 5/24/96 | MISSION |
| MILLS-HASTINGS, KATH | ESL-JADA | INSTRUCTION | I-1503-1322 | 15. | HRS/WK | 1/16/96- 5/24/96 | JOHN ADAM |
| MITCHELL, PATRICIA | ESL-NBCC | INSTRUCTION | I-1503-1322 | 15. | HRS/WK | 1/16/96- 5/24/96 | CH-TWN/NB |
| MITRA, JULIE | BUSINESS | INSTRUCTION | I-7420-1322 | 6. | HRS/WK | 1/16/96- 5/24/96 | PHELAN |
| MO, SIGISMUND | BUSINESS | INSTRUCTION | I-0514-1322 | 10. | HRS/WK | 3/18/96- 5/24/96 | ALEMANY |
| | BUSINESS | INSTRUCTION | I-0514-1322 | 5. | HRS/WK | 1/16/96- 5/24/96 | MISSION |



* New hourly academic employees
\+ Full time academic employees -- Extra pay
\# Pro-rata academic employees -- Extra pay

960125-K1 NON-CREDIT
(continued)

| NAME | DEPARTMENT | ACTIVITY | BUDGET | HOURS | | EFFECTIVE DATES | CAMPUS |
|---|---|---|---|---|---|---|---|
| | ESL-ALEM | INSTRUCTION | I-1503-1322 | 10. | HRS/WK | 1/16/96- 3/15/96 | ALEMANY |
| MONCHATRE, JACQUES | ESL-DNTN | INSTRUCTION | I-1503-1322 | 10. | HRS/WK | 1/16/96- 5/24/96 | DOWNTOWN |
| MONROY, MILAGRO M. | BUSINESS | INSTRUCTION | I-0514-1322 | 5. | HRS/WK | 1/16/96- 3/14/96 | MISSION |
| | BUSINESS | INSTRUCTION | I-0514-1322 | 10. | HRS/WK | 1/16/96- 5/24/96 | MISSION |
| | BUSINESS | INSTRUCTION | I-0514-1322 | 5. | HRS/WK | 1/19/96- 3/14/96 | MISSION |
| +MORALES, LESLIE V. | BUSINESS | INSTRUCTION | I-7421-1322 | 5. | HRS/WK | 1/18/96- 5/24/96 | JOHN ADAM |
| | BUSINESS | INSTRUCTION | I-7421-1322 | 82.5 | TOT-HR | 1/22/96- 5/22/96 | JOHN ADAM |
| MORENO, RENEE | BUSINESS | INSTRUCTION | I-0514-1322 | 5. | HRS/WK | 1/16/96- 3/13/96 | MISSION |
| | BUSINESS | INSTRUCTION | I-0514-1322 | 5. | HRS/WK | 3/18/96- 5/22/96 | MISSION |
| | GRAPHICS | INSTRUCTION | I-1030-1322 | 5. | HRS/WK | 1/16/96- 5/24/96 | MISSION |
| MURPHY, DEBORAH | ESL-MISS | INSTRUCTION | I-1503-1322 | 10. | HRS/WK | 1/16/96- 5/24/96 | MISSION |
| NELSON, MARILYN SUSA | ESL-ALEM | INSTRUCTION | I-1503-1322 | 15. | HRS/WK | 1/16/96- 5/24/96 | ALEMANY |
| NELSON, ROBERT C. | ESL-ALEM | INSTRUCTION | I-1503-1322 | 15. | HRS/WK | 1/16/96- 5/24/96 | ALEMANY |
| NEUMANN, ROBERT | ESL-NBCC | INSTRUCTION | I-7612-1322 | 10. | HRS/WK | 1/16/96- 5/24/96 | CH-TWN/NB |
| NG, MARINA | CONSMR ED | INSTRUCTION | I-1304-1322 | 30. | HRS/WK | 1/16/96- 5/24/96 | JOHN ADAM |
| NGUYEN, CHAU | ESL-NBCC | INSTRUCTION | I-1503-1322 | 15. | HRS/WK | 1/16/96- 5/24/96 | CH-TWN/NB |
| NGUYEN, MINH HUNG | ALEMANY | SITE MGR | N-8160-1422 | 16. | HRS/WK | 1/18/96- 5/23/96 | ALEMANY |
| NICHOLS, RUSSELL | ESL-NBCC | INSTRUCTION | I-1503-1322 | 10. | HRS/WK | 1/16/96- 5/24/96 | CH-TWN/NB |
| NICHOLS, VASSO | DSPS | INSTRUCTION | I-4931-1322 | 3. | HRS/WK | 1/16/96- 5/24/96 | JOHN ADAM |
| NICHOLSON, JOSEPH W. | ESL-JADA | INSTRUCTION | I-1503-1322 | 15. | HRS/WK | 1/16/96- 5/24/96 | JOHN ADAM |
| +OGDEN, AARON J | HOSPITALTY | INSTRUCTION | I-0506-1322 | 5. | HRS/WK | 1/16/96- 5/24/96 | DOWNTOWN |
| OGRODNIK, JAYNE K | ESL-ALEM | INSTRUCTION | I-1503-1322 | 15. | HRS/WK | 1/16/96- 5/24/96 | ALEMANY |
| OLSEN, ZONIA | HLTH CARE | INSTRUCTION | I-1206-1322 | 9. | HRS/WK | 1/16/96- 5/24/96 | JOHN ADAM |
| ORTON, CLODAGH | DSPS | INSTRUCTION | I-4931-1322 | 3. | HRS/WK | 1/16/96- 5/24/96 | JOHN ADAM |
| OUSDAHL, TRACY ANN | ESL-JADA | INSTRUCTION | I-1503-1322 | 15. | HRS/WK | 1/16/96- 5/24/96 | JOHN ADAM |
| PAEZ, RICARDO | AUTO-NC | INSTRUCTION | I-0956-1322 | 6. | HRS/WK | 1/16/96- 5/24/96 | O'CONNELL |
| PANG, FRANCIS | O'CONNELL | SITE MGR | N-7112-1422 | 12. | HRS/WK | 1/16/96- 5/24/96 | O'CONNELL |
| PANG, SIU-MI | LVN | INSTRUCTION | I-1304-1322 | 120. | TOT-HR | 3/01/96- 5/02/96 | CH-TWN/NB |
| PAPINI, RITA | ESL-ALEM | INSTRUCTION | I-1503-1322 | 5. | HRS/WK | 1/16/96- 5/24/96 | ALEMANY |
| | ESL-DNTN | INSTRUCTION | I-1503-1322 | 10. | HRS/WK | 1/16/96- 5/24/96 | DOWNTOWN |
| PARKER, JAMES C. | ESL-DNTN | INSTRUCTION | I-1503-1322 | 15. | HRS/WK | 1/16/96- 5/24/96 | DOWNTOWN |
| PAYTON, JEANETTE | ESL-MISS | INSTRUCTION | I-1503-1322 | 15. | HRS/WK | 1/16/96- 5/24/96 | MISSION |
| PELTZ, ROBERT | BUSINESS | INSTRUCTION | I-7420-1322 | 3. | HRS/WK | 1/16/96- 5/24/96 | DOWNTOWN |
| PINETTI, ROBERT | GRAPHICS | INSTRUCTION | I-1030-1322 | 5. | HRS/WK | 1/16/96- 5/24/96 | MISSION |



* New hourly academic employees
\+ Full time academic employees -- Extra pay
\# Pro-rata academic employees -- Extra pay

960125-K1 NON-CREDIT
(continued)

| NAME | DEPARTMENT | ACTIVITY | BUDGET | HOURS | | EFFECTIVE DATES | CAMPUS |
|---|---|---|---|---|---|---|---|
| PLATFORD, OLIVIA | ESL-NBCC | INSTRUCTION | I-1503-1322 | 15. | HRS/WK | 1/16/96- 5/24/96 | CH-TWN/NB |
| POTTER, ELIZABETH A. | TRANS STUD | INSTRUCTION | I-4930-1322 | 15. | HRS/WK | 1/16/96- 5/24/96 | JOHN ADAM |
| PREZA, BALMORE A.C. | ESL-MISS | INSTRUCTION | I-1503-1322 | 15. | HRS/WK | 1/16/96- 5/24/96 | MISSION |
| PRICE, GERLDINE | CDEV-NC | INSTRUCTION | I-2107-1322 | 3. | HRS/WK | 1/16/96- 5/24/96 | JOHN ADAM |
| QUEVEDO, OLIVIA | ESL-DNTN | INSTRUCTION | I-1503-1322 | 15. | HRS/WK | 1/16/96- 5/24/96 | DOWNTOWN |
| QUINTANA, ALEJANDRO | ESL-DNTN | INSTRUCTION | I-1503-1322 | 15. | HRS/WK | 1/16/96- 5/24/96 | DOWNTOWN |
| RAUTENSTRAUCH, MARCI | ESL-MISS | INSTRUCTION | I-1503-1322 | 15. | HRS/WK | 1/16/96- 5/24/96 | MISSION |
| RAYZBERG, LARISA | ESL-JADA | INSTRUCTION | I-1503-1322 | 5. | HRS/WK | 1/16/96- 5/24/96 | JOHN ADAM |
| REICHMAN, LINDA K. | ESL-NBCC | INSTRUCTION | I-1503-1322 | 20. | HRS/WK | 1/16/96- 5/24/96 | CH-TWN/NB |
| REYES, SONIA | BUSINESS | INSTRUCTION | I-0514-1322 | 5. | HRS/WK | 1/16/96- 5/18/96 | CH-TWN/NB |
| | BUSINESS | INSTRUCTION | I-0514-1322 | 5. | HRS/WK | 1/16/96- 5/24/96 | MISSION |
| RICHMAN, DANIEL | TRANS STUD | INSTRUCTION | I-4930-1322 | 8. | HRS/WK | 1/16/96- 5/24/96 | JOHN ADAM |
| RIDDLE, AUTUMN | ESL-MISS | INSTRUCTION | I-1503-1322 | 15. | HRS/WK | 1/16/96- 5/24/96 | MISSION |
| RIVERA, TERESA | ESL-JADA | INSTRUCTION | I-1503-1322 | 15. | HRS/WK | 1/16/96- 5/24/96 | JOHN ADAM |
| +RIZZO, JOHN | ESL-ALEM | INSTRUCTION | I-1503-1322 | 12. | HRS/WK | 1/16/96- 5/24/96 | ALEMANY |
| RIZZO, SEVERIN V | AUTO-NC | INSTRUCTION | I-0956-1322 | 6. | HRS/WK | 1/16/96- 5/24/96 | O'CONNELL |
| +ROBERTSON, JUANITA | BUSINESS | INSTRUCTION | I-7421-1322 | 5. | HRS/WK | 1/18/96- 5/24/96 | ALEMANY |
| ROMAINE, DIANNE | OLDER ADLT | INSTRUCTION | I-4907-1322 | 2.5 | HRS/WK | 1/16/96- 5/24/96 | PHELAN |
| | OLDER ADLT | INSTRUCTION | I-4907-1322 | 12.5 | HRS/WK | 1/16/96- 5/24/96 | MISSION |
| +ROSE, ARTHUR | BUSINESS | INSTRUCTION | I-7421-1322 | 170. | TOT-HR | 1/18/96- 5/24/96 | JOHN ADAM |
| ROSENTHAL, ALICE | ESL-JADA | INSTRUCTION | I-1503-1322 | 15. | HRS/WK | 1/16/96- 5/24/96 | JOHN ADAM |
| ROTH, ELLIOT | ESL-MISS | INSTRUCTION | I-7612-1322 | 10. | HRS/WK | 1/16/96- 5/24/96 | PHELAN |
| | ESL-MISS | INSTRUCTION | I-7612-1322 | 10. | HRS/WK | 3/18/96- 5/24/96 | PHELAN |
| ROTHE, MARIANNE | ESL-NBCC | INSTRUCTION | I-1503-1322 | 10. | HRS/WK | 1/16/96- 5/24/96 | CH-TWN/NB |
| | ESL-NBCC | INSTRUCTION | I-1503-1322 | 10. | HRS/WK | 3/20/96- 5/24/96 | CH-TWN/NB |
| ROY, SUSAN | BUSINESS | INSTRUCTION | I-0507-1322 | 3. | HRS/WK | 1/16/96- 2/22/96 | DOWNTOWN |
| | BUSINESS | INSTRUCTION | I-0507-1322 | 3. | HRS/WK | 4/18/96- 4/18/96 | DOWNTOWN |
| RUSH, HELEN | BUSINESS | INSTRUCTION | I-0514-1322 | 10. | HRS/WK | 1/16/96- 3/15/96 | SOUTHEAST |
| | BUSINESS | INSTRUCTION | I-0514-1322 | 5. | HRS/WK | 1/16/96- 5/24/96 | SOUTHEAST |
| | BUSINESS | INSTRUCTION | I-0514-1322 | 10. | HRS/WK | 3/18/96- 4/23/96 | SOUTHEAST |
| | BUSINESS | INSTRUCTION | I-0514-1322 | 10. | HRS/WK | 4/24/96- 5/24/96 | SOUTHEAST |
| RYTER, ALAN R. | ESL-DNTN | INSTRUCTION | I-1503-1322 | 15. | HRS/WK | 1/16/96- 5/24/96 | DOWNTOWN |
| SAGASTUME, JUAN E | TRANS STUD | INSTRUCTION | I-4930-1322 | 10. | HRS/WK | 1/16/96- 5/24/96 | MISSION |
| | TRANS STUD | INSTRUCTION | I-4940-1322 | 5. | HRS/WK | 1/16/96- 5/24/96 | MISSION |
| SAVORY, JOAN | TRANS STUD | INSTRUCTION | I-4930-1322 | 15. | HRS/WK | 1/16/96- 3/15/96 | JOHN ADAM |
| | TRANS STUD | INSTRUCTION | I-4930-1322 | 15. | HRS/WK | 3/18/96- 5/24/96 | JOHN ADAM |



* New hourly academic employees
\+ Full time academic employees -- Extra pay
\# Pro-rata academic employees -- Extra pay

| NAME | DEPARTMENT | ACTIVITY | BUDGET | HOURS | | EFFECTIVE DATES | CAMPUS |
|---|---|---|---|---|---|---|---|
| SCHNEIDER, LYNN R. | ESL-DNTN | INSTRUCTION | I-1503-1322 | 10. | HRS/WK | 1/16/96- 5/24/96 | DOWNTOWN |
| | ESL-DNTN | INSTRUCTION | I-1503-1322 | 87. | TOT-HR | 1/16/96- 5/24/96 | DOWNTOWN |
| SCHURICHT, ROBERT N | ESL-ALEM | INSTRUCTION | I-1503-1322 | 15. | HRS/WK | 1/16/96- 5/24/96 | ALEMANY |
| SCHWARTZ, MARVIN L. | ESL-DNTN | INSTRUCTION | I-1503-1322 | 15. | HRS/WK | 1/16/96- 5/24/96 | DOWNTOWN |
| SEALE, JANA | ESL-ALEM | INSTRUCTION | I-1503-1322 | 10. | HRS/WK | 1/16/96- 3/19/96 | ALEMANY |
| | ESL-ALEM | INSTRUCTION | I-1503-1322 | 5. | HRS/WK | 1/16/96- 5/24/96 | ALEMANY |
| | ESL-ALEM | INSTRUCTION | I-1503-1322 | 10. | HRS/WK | 3/20/96- 5/24/96 | ALEMANY |
| SEBHATU, TEKLE | BUSINESS | INSTRUCTION | I-0507-1322 | 3. | HRS/WK | 1/24/96- 1/24/96 | DOWNTOWN |
| | BUSINESS | INSTRUCTION | I-0507-1322 | 3. | HRS/WK | 1/31/96- 1/31/96 | DOWNTOWN |
| | BUSINESS | INSTRUCTION | I-0507-1322 | 3. | HRS/WK | 2/07/96- 2/07/96 | DOWNTOWN |
| | BUSINESS | INSTRUCTION | I-0507-1322 | 3. | HRS/WK | 2/14/96- 2/14/96 | DOWNTOWN |
| | BUSINESS | INSTRUCTION | I-0507-1322 | 3. | HRS/WK | 2/21/96- 2/21/96 | DOWNTOWN |
| | BUSINESS | INSTRUCTION | I-0507-1322 | 3. | HRS/WK | 2/27/96- 2/27/96 | DOWNTOWN |
| | BUSINESS | INSTRUCTION | I-0507-1322 | 3. | HRS/WK | 3/05/96- 3/05/96 | DOWNTOWN |
| | BUSINESS | INSTRUCTION | I-0507-1322 | 3. | HRS/WK | 3/12/96- 3/12/96 | DOWNTOWN |
| | BUSINESS | INSTRUCTION | I-0507-1322 | 3. | HRS/WK | 3/19/96- 3/19/96 | DOWNTOWN |
| | BUSINESS | INSTRUCTION | I-0507-1322 | 3. | HRS/WK | 3/26/96- 3/26/96 | DOWNTOWN |
| | BUSINESS | INSTRUCTION | I-0507-1322 | 3. | HRS/WK | 4/09/96- 4/09/96 | DOWNTOWN |
| | BUSINESS | INSTRUCTION | I-0507-1322 | 3. | HRS/WK | 4/16/96- 4/16/96 | DOWNTOWN |
| | BUSINESS | INSTRUCTION | I-0507-1322 | 3. | HRS/WK | 4/23/96- 4/23/96 | DOWNTOWN |
| | BUSINESS | INSTRUCTION | I-0507-1322 | 3. | HRS/WK | 4/30/96- 4/30/96 | DOWNTOWN |
| | BUSINESS | INSTRUCTION | I-0507-1322 | 3. | HRS/WK | 5/07/96- 5/07/96 | DOWNTOWN |
| SEE, DIANE T | OLDER ADLT | INSTRUCTION | I-4907-1322 | 15. | HRS/WK | 1/16/96- 5/24/96 | MISSION |
| SEID, PATRICIA L | ESL-DNTN | INSTRUCTION | I-1503-1322 | 10. | HRS/WK | 1/16/96- 3/19/96 | DOWNTOWN |
| | ESL-DNTN | INSTRUCTION | I-1503-1322 | 5. | HRS/WK | 1/16/96- 5/24/96 | DOWNTOWN |
| | ESL-DNTN | INSTRUCTION | I-1503-1322 | 10. | HRS/WK | 3/20/96- 5/24/96 | DOWNTOWN |
| SELLECK, DENISE | ESL-ALEM | INSTRUCTION | I-1503-1322 | 5. | HRS/WK | 1/16/96- 5/24/96 | ALEMANY |
| | ESL-JADA | INSTRUCTION | I-1503-1322 | 10. | HRS/WK | 1/16/96- 5/24/96 | JOHN ADAM |
| SETTLES, MICHAL F | BUSINESS | INSTRUCTION | I-0507-1322 | 3. | HRS/WK | 4/15/96- 5/20/96 | DOWNTOWN |
| SHECKET-JAMES, ARLEN | TRANS STUD | INSTRUCTION | I-4930-1322 | 5. | HRS/WK | 1/16/96- 5/24/96 | JOHN ADAM |
| | TRANS STUD | INSTRUCTION | I-4932-1322 | 10. | HRS/WK | 1/16/96- 5/24/96 | JOHN ADAM |
| SHORE, ELISA | ESL-ALEM | INSTRUCTION | I-1503-1322 | 15. | HRS/WK | 1/16/96- 5/24/96 | ALEMANY |
| SIEBERT, RICHARD | ESL-MISS | INSTRUCTION | I-1503-1322 | 10. | HRS/WK | 1/16/96- 5/24/96 | MISSION |
| SILVERMAN, LOUIS | HLTH CARE | INSTRUCTION | I-1206-1322 | 5. | HRS/WK | 1/16/96- 5/24/96 | JOHN ADAM |
| +SIMON, LESLIE BETH | WOMEN'S | ACAD-SENAT | N-0002-1422 | 121. | TOT-HR | 1/17/96- 5/26/96 | PHELAN |
| SIU, CHRISTINE | ESL-DNTN | INSTRUCTION | I-1503-1322 | 15. | HRS/WK | 1/16/96- 5/24/96 | DOWNTOWN |



* New hourly academic employees
\+ Full time academic employees -- Extra pay
\# Pro-rata academic employees -- Extra pay

960125-K1 NON-CREDIT
(continued)

| NAME | DEPARTMENT | ACTIVITY | BUDGET | HOURS | | EFFECTIVE DATES | CAMPUS |
|---|---|---|---|---|---|---|---|
| SMITH, FRANK | ESL-DNTN | INSTRUCTION | I-1503-1322 | 15. | HRS/WK | 1/16/96- 5/24/96 | DOWNTOWN |
| SPARER, MALCOLM | OLDER ADLT | INSTRUCTION | I-4907-1322 | 2. | HRS/WK | 1/16/96- 5/24/96 | MISSION |
| STRID, JERRI LYNN | ESL-DNTN | INSTRUCTION | I-1503-1322 | 15. | HRS/WK | 1/16/96- 5/24/96 | DOWNTOWN |
| SUNDERLAND, LISA ANN | ESL-MISS | INSTRUCTION | I-1503-1322 | 15. | HRS/WK | 1/16/96- 5/24/96 | MISSION |
| SUNG, SHIRLEY | ESL-ALEM | INSTRUCTION | I-1503-1322 | 15. | HRS/WK | 1/16/96- 5/24/96 | ALEMANY |
| SURREY, KEITH M | ESL-JADA | INSTRUCTION | I-1503-1322 | 15. | HRS/WK | 1/16/96- 5/24/96 | JOHN ADAM |
| TAI, JULIE | ESL-DNTN | INSTRUCTION | I-1503-1322 | 15. | HRS/WK | 1/16/96- 5/24/96 | DOWNTOWN |
| TANG, ALICE | ESL-NBCC | INSTRUCTION | I-1503-1322 | 10. | HRS/WK | 1/16/96- 5/24/96 | CH-TWN/NB |
| | ESL-NBCC | INSTRUCTION | I-1503-1322 | 10. | HRS/WK | 3/20/96- 5/24/96 | CH-TWN/NB |
| TARQUINO, EVE K | TRANS STUD | INSTRUCTION | I-4930-1322 | 5. | HRS/WK | 1/16/96- 5/24/96 | PHELAN |
| | TRANS STUD | INSTRUCTION | I-4930-1322 | 10. | HRS/WK | 1/16/96- 5/24/96 | JOHN ADAM |
| THOMPSON, GENE EDWAR | ESL-ALEM | INSTRUCTION | I-1503-1322 | 15. | HRS/WK | 1/16/96- 5/24/96 | ALEMANY |
| THORMANN, DAVID | ESL-NBCC | INSTRUCTION | I-1503-1322 | 10. | HRS/WK | 1/16/96- 3/19/96 | CH-TWN/NB |
| | ESL-NBCC | INSTRUCTION | I-1503-1322 | 10. | HRS/WK | 1/16/96- 5/24/96 | CH-TWN/NB |
| TOLSON, CATHRYN | CONSMR ED | INSTRUCTION | I-1304-1322 | 15. | HRS/WK | 1/16/96- 5/24/96 | JOHN ADAM |
| TRAN, MARLENE | ESL-SEAST | INSTRUCTION | I-1503-1322 | 10. | HRS/WK | 1/16/96- 5/24/96 | SOUTHEAST |
| TREGO, ROLAND P | ESL-DNTN | INSTRUCTION | I-1503-1322 | 15. | HRS/WK | 1/16/96- 5/24/96 | DOWNTOWN |
| TRIPLETT, SAMUEL L. | ESL-ALEM | INSTRUCTION | I-1503-1322 | 15. | HRS/WK | 1/16/96- 5/24/96 | ALEMANY |
| ULLERY, KIRK | TRANS STUD | INSTRUCTION | I-4932-1322 | 6. | HRS/WK | 1/16/96- 5/24/96 | JOHN ADAM |
| VAN HASSELT, JADE C. | CDEV-NC | INSTRUCTION | I-2107-1322 | 9. | HRS/WK | 1/16/96- 5/24/96 | JOHN ADAM |
| VAN STAVERN, PAUL DE | ESL-MISS | INSTRUCTION | I-1503-1322 | 15. | HRS/WK | 1/16/96- 5/24/96 | MISSION |
| VAUGHN, LESLIE | ESL-MISS | INSTRUCTION | I-1503-1322 | 10. | HRS/WK | 1/16/96- 5/24/96 | MISSION |
| WALLIS, DIANE K | ESL-ALEM | INSTRUCTION | I-1503-1322 | 15. | HRS/WK | 1/16/96- 5/24/96 | ALEMANY |
| WELLS, GERTRUDE BEVE | HEALTH SCI | INSTRUCTION | I-0837-1322 | 3. | HRS/WK | 1/22/96- 2/26/96 | CASTRO |
| | HEALTH SCI | INSTRUCTION | I-0837-1322 | 3. | HRS/WK | 4/08/96- 5/13/96 | CASTRO |
| WHITESIDE, ANNE | ESL-MISS | INSTRUCTION | I-1503-1322 | 10. | HRS/WK | 1/16/96- 5/24/96 | MISSION |
| | TRANS STUD | INSTRUCTION | I-4940-1322 | 5. | HRS/WK | 1/16/96- 5/24/96 | MISSION |
| WHITTOM, SUSAN R. | CDEV-NC | INSTRUCTION | I-2107-1322 | 15. | HRS/WK | 1/16/96- 5/24/96 | JOHN ADAM |
| WINN, SALLY | ESL-ALEM | INSTRUCTION | I-1503-1322 | 15. | HRS/WK | 1/16/96- 5/24/96 | ALEMANY |
| WINTER, VIRGINIA S. | CONS ARTS | INSTRUCTION | I-1301-1322 | 12. | HRS/WK | 1/16/96- 5/24/96 | SOUTHEAST |
| WIRTH, SUSAN M. | ESL-NBCC | INSTRUCTION | I-1503-1322 | 15. | HRS/WK | 1/16/96- 5/24/96 | CH-TWN/NB |
| WISNIESKI, CAROL J. | ESL-MISS | INSTRUCTION | I-1503-1322 | 15. | HRS/WK | 1/16/96- 5/24/96 | MISSION |
| WONG, ANNIE M. | ESL-NBCC | INSTRUCTION | I-1503-1322 | 15. | HRS/WK | 1/16/96- 5/24/96 | CH-TWN/NB |
| WONG, DOC FAI | HEALTH SCI | INSTRUCTION | I-0837-1322 | 15. | HRS/WK | 1/16/96- 5/24/96 | CH-TWN/NB |
| WONG, ERNEST P. | ESL-NBCC | INSTRUCTION | I-1503-1322 | 5. | HRS/WK | 1/16/96- 5/24/96 | CH-TWN/NB |
| WONG, JONES D. | ESL-NBCC | INSTRUCTION | I-1503-1322 | 10. | HRS/WK | 1/16/96- 5/24/96 | CH-TWN/NB |



* New hourly academic employees
\+ Full time academic employees -- Extra pay
\# Pro-rata academic employees -- Extra pay

960125-K1 NON-CREDIT
(continued)

| NAME | DEPARTMENT | ACTIVITY | BUDGET | HOURS | | EFFECTIVE DATES | CAMPUS |
|---|---|---|---|---|---|---|---|
| WOO, LILY L. | ESL-NBCC | INSTRUCTION | I-1503-1322 | 10. | HRS/WK | 1/16/96- 3/19/96 | CH-TWN/NB |
| | ESL-NBCC | INSTRUCTION | I-1503-1322 | 10. | HRS/WK | 1/16/96- 5/24/96 | CH-TWN/NB |
| YAMASHIRO, LISA A | CONSMR ED | INSTRUCTION | I-1304-1322 | 6. | HRS/WK | 1/16/96- 5/24/96 | JOHN ADAM |
| | CONTRCT ED | INSTRUCTION | I-7010-1322 | 6. | HRS/WK | 1/16/96- 5/24/96 | JOHN ADAM |
| YAN, AIMEE YUET-MEI | CONSMR ED | INSTRUCTION | I-1304-1322 | 9. | HRS/WK | 1/16/96- 5/24/96 | JOHN ADAM |
| YANG, HELEN Y. | ESL-NBCC | INSTRUCTION | I-1503-1322 | 10. | HRS/WK | 1/16/96- 5/24/96 | CH-TWN/NB |
| | ESL-NBCC | INSTRUCTION | I-1503-1322 | 10. | HRS/WK | 3/20/96- 5/24/96 | CH-TWN/NB |
| +YAVORSKY, EUGENIA | BUSINESS | INSTRUCTION | I-0514-1322 | 5. | HRS/WK | 1/22/96- 3/13/96 | DOWNTOWN |
| | BUSINESS | INSTRUCTION | I-0514-1322 | 5. | HRS/WK | 3/18/96- 5/22/96 | DOWNTOWN |
| YE, IRENE ZHONG YUN | ESL-NBCC | INSTRUCTION | I-1503-1322 | 10. | HRS/WK | 1/16/96- 5/24/96 | CH-TWN/NB |
| YEUNG, CHING-SEN | ESL-NBCC | INSTRUCTION | I-1503-1322 | 10. | HRS/WK | 1/16/96- 3/19/96 | CH-TWN/NB |
| | ESL-NBCC | INSTRUCTION | I-1503-1322 | 5. | HRS/WK | 1/16/96- 5/24/96 | CH-TWN/NB |
| | ESL-NBCC | INSTRUCTION | I-1503-1322 | 10. | HRS/WK | 3/20/96- 5/24/96 | CH-TWN/NB |
| YEUNG, ELLEN LAI SHA | ESL-NBCC | INSTRUCTION | I-1503-1322 | 15. | HRS/WK | 1/16/96- 5/24/96 | CH-TWN/NB |
| YOSHIZUKA, SANDRA | ALEMANY | SITE MGR | N-8160-1422 | 8. | HRS/WK | 1/20/96- 5/18/96 | ALEMANY |
| YUAN, STEVEN T. | AUTO-NC | INSTRUCTION | I-0956-1322 | 6. | HRS/WK | 1/16/96- 5/24/96 | O'CONNELL |
| ZANZE, JOYCE M. | ESL-ALEM | INSTRUCTION | I-1503-1322 | 5. | HRS/WK | 1/16/96- 5/24/96 | ALEMANY |
| | ESL-JADA | INSTRUCTION | I-1503-1322 | 10. | HRS/WK | 1/16/96- 5/24/96 | JOHN ADAM |
| ZHANG, ROGER Z.Y. | ESL-NBCC | INSTRUCTION | I-1503-1322 | 20. | HRS/WK | 1/16/96- 5/24/96 | CH-TWN/NB |
| ZOLL, SHARYN L | TRANS STUD | INSTRUCTION | I-4930-1322 | 10. | HRS/WK | 1/16/96- 5/24/96 | JOHN ADAM |
| | TRANS STUD | INSTRUCTION | I-4930-1322 | 5. | HRS/WK | 1/16/96- 5/24/96 | DOWNTOWN |



* New hourly academic employees
\+ Full time academic employees -- Extra pay
\# Pro-rata academic employees -- Extra pay

960125-K2 CHANGES TO TEMPORARY HOURLY ASSIGNMENTS-ACADEMIC EMPLOYEES

RESOLVED: That the temporary academic assignments for the following named employees be changed as shown. Employment is contingent upon adequate class enrollment, possession of applicable required minimum qualifications and/or applicable credential, tuberculosis clearance, assignment availability under Article 13-1 of the AFT contract and completion of all District documents necessary to establish eligibility for appointment. Salary shall be in accordance with the current salary schedule at either the appropriate Instructional Rate--I, J or the appropriate Non-Instructional Rate--N:

| NAME | | DEPARTMENT ACTIVITY | | BUDGET | HOURS FROM | HOURS TO | | EFFECTIVE DATES | CAMPUS |
|---|---|---|---|---|---|---|---|---|---|
| FALL 1995 | | | | | | | | | |
| ASKER, DONALD | CHG | APPR-JOUR | INSTRUCTION | I-4040-1322 | | | HRS/WK | 8/17/95-12/22/95 | DOWNTOWN |
| | TO | APPR-JOUR | INSTRUCTION | I-4040-1322 | | 2.5 | HRS/WK | 8/17/95-12/22/95 | DOWNTOWN |
| | CHG | APPRENTICE | INSTRUCTION | I-4040-1322 | | | HRS/WK | 8/17/95-12/22/95 | DOWNTOWN |
| | TO | APPRENTICE | INSTRUCTION | I-4040-1322 | | 8. | HRS/WK | 8/17/95-12/22/95 | DOWNTOWN |
| SHIELDS, WILLIAM | CHG | LABOR | INSTRUCTION | I-0516-1322 | 4. | | HRS/WK | 12/06/95-12/06/95 | DOWNTOWN |
| | TO | LABOR | INSTRUCTION | I-0516-1322 | | 8. | HRS/WK | 12/06/95-12/06/95 | DOWNTOWN |
| CHANGE | | | | | | | | | |
| POTTER, ELIZABETH A. | ADD | TRANS STUD | TEST CORDN | N-7347-1422 | | 4. | HRS/WK | 12/01/95-12/01/95 | JOHN ADAM |
| | CURR | TRANS STUD | TEST CORDN | N-1422-1422 | | 4. | HRS/WK | 10/12/95-10/12/95 | JOHN ADAM |
| | CURR | TRANS STUD | INSTRUCTION | I-4930-1322 | | 15. | HRS/WK | 8/17/95-12/22/95 | JOHN ADAM |
| SAVORY, JOAN | ADD | TRANS STUD | TEST CORDN | N-7347-1422 | | 4. | HRS/WK | 12/01/95-12/01/95 | JOHN ADAM |
| | CURR | TRANS STUD | TEST CORDN | N-1422-1422 | | 4. | HRS/WK | 10/12/95-10/12/95 | JOHN ADAM |
| | CURR | TRANS STUD | INSTRUCTION | I-4930-1322 | | 15. | HRS/WK | 8/17/95-10/20/95 | JOHN ADAM |
| | CURR | TRANS STUD | INSTRUCTION | I-4930-1322 | | 15. | HRS/WK | 10/23/95-12/22/95 | JOHN ADAM |
| +HAAS, URSULA S. | 1CHG | ESL-NBCC | INSTRUCTION | I-1503-1322 | 5. | | HRS/WK | 11/01/95-12/22/95 | CH-TWN/NB |
| | TO | ESL-NBCC | INSTRUCTION | I-1503-1322 | | 5. | HRS/WK | 8/17/95-12/22/95 | CH-TWN/NB |
| KAPLAN, SUSAN | CHG | HLTH CARE | INSTRUCTION | I-7756-1322 | 15. | | TOT-HR | 10/10/95-12/12/95 | CH-TWN/NB |
| | TO | HLTH CARE | INSTRUCTION | I-7756=2322 | | 25. | TOT-HR | 10/10/95-12/12/95 | CH-TWN/NB |
| MENDONNSA, GEORGE | CHG | BUSINESS | INSTRUCTION | I-0514-1322 | 45. | | TOT-HR | 8/17/95-10/19/95 | DOWNTOWN |
| | TO | BUSINESS | INSTRUCTION | I-0514-1322 | | 47.5 | TOT-HR | 8/17/95-10/19/95 | DOWNTOWN |
| | CURR | BUSINESS | INSTRUCTION | I-0514-1322 | | 42.5 | TOT-HR | 10/23/95-12/22/95 | DOWNTOWN |



* New hourly academic employees
\+ Full time academic employees -- Extra pay
\# Pro-rata academic employees -- Extra pay

| NAME | | DEPARTMENT | ACTIVITY | BUDGET | HOURS | | EFFECTIVE DATES | CAMPUS |
|---|---|---|---|---|---|---|---|---|
| MORENO, RENEE | CHG | BUSINESS | INSTRUCTION | I-0514-1322 | 45. | | TOT-HR 8/17/95-10/20/95 | MISSION |
| | TO | BUSINESS | INSTRUCTION | I-0514-1322 | | 47.5 | TOT-HR 8/17/95-10/20/95 | MISSION |
| | CURR | BUSINESS | INSTRUCTION | I-0514-1322 | | 42.5 | TOT-HR 8/17/95-10/20/95 | MISSION |
| | CURR | BUSINESS | INSTRUCTION | I-0514-1322 | | 42.5 | TOT-HR 10/23/95-12/22/95 | MISSION |
| | CURR | BUSINESS | INSTRUCTION | I-0514-1322 | | 45. | TOT-HR 10/23/95-12/22/95 | MISSION |
| | CURR | GRAPHICS | INSTRUCTION | I-1030-1322 | | 4. | HRS/WK 8/17/95-12/22/95 | MISSION |
| NORTON, DANIEL | CHG | APPR-JOUR | INSTRUCTION | I-0960-1322 | 42. | | TOT-HR 9/05/95- 1/13/96 | DOWNTOWN |
| | TO | APPR-JOUR | INSTRUCTION | I-0960-1322 | | 96. | TOT-HR 9/05/95- 1/13/96 | DOWNTOWN |
| | CHG | APPR-JOUR | INSTRUCTION | I-0960-1322 | 42. | | TOT-HR 9/05/95- 1/13/96 | DOWNTOWN |
| | TO | APPR-JOUR | INSTRUCTION | I-0960-1322 | | 96. | TOT-HR 9/05/95- 1/13/96 | DOWNTOWN |
| DECREASE | | | | | | | | |
| HANNAH, EVELYN M. | CHG | HLTH CARE | INSTRUCTION | I-1206-1322 | 36. | | TOT-HR 11/27/95-12/20/95 | JOHN ADAM |
| | TO | HLTH CARE | INSTRUCTION | I-1206-1322 | | 27. | TOT-HR 12/04/95-12/20/95 | JOHN ADAM |
| KUNTZE, HARTMUT W. | CHG | APPRENTICE | INSTRUCTION | I-4040-1322 | 3. | | HRS/WK 8/17/95-12/22/95 | DOWNTOWN |
| | TO | APPRENTICE | INSTRUCTION | I-4040-1322 | | 3. | HRS/WK 8/17/95-11/29/95 | DOWNTOWN |
| +OGDEN, AARON J | ADD | APPRENTICE | INSTRUCTION | I-4040-1322 | | 3. | HRS/WK 12/04/95-12/22/95 | DOWNTOWN |
| | CNCL | HOSPITALTY | INSTRUCTION | I-0506-1322 | 225. | | TOT-HR 8/17/95-10/21/95 | DOWNTOWN |
| CANCEL | | | | | | | | |
| +HYLAND, BRUCE | CNCL | DNTN | COORD | N-0126-1422 | 10. | | HRS/WK 8/01/95-10/31/95 | DOWNTOWN |



* New hourly academic employees
\+ Full time academic employees -- Extra pay
\# Pro-rata academic employees -- Extra pay

960125-K3 CHANGES TO TEMPORARY HOURLY ASSIGNMENTS-ACADEMIC EMPLOYEES-GENERAL FUND-RESTRICTED.

RESOLVED: That the temporary academic assignments for the following named employees be changed as shown. Assignments are funded from programs in the General Fund-Restricted as indicated. Employment is contingent upon adequate class enrollment, possession of applicable required minimum qualifications and/or applicable credential, tuberculosis clearance, assignment availability under Article 13-1 of the AFT contract and completion of all District documents necessary to establish eligibility for appointment. Salary shall be in accordance with the current salary schedule at either the appropriate Instructional Rate--I, J or the appropriate Non-Instructional Rate--N:

| NAME | | DEPARTMENT | ACTIVITY | BUDGET | HOURS FROM | HOURS TO | | EFFECTIVE DATES | CAMPUS |
|---|---|---|---|---|---|---|---|---|---|
| FALL 1995 | | | | | | | | | |
| DECREASE | | | | | | | | | |
| ARTIGA, ANTONIO | CHG | COUNSELING | COUNSELOR | J-6310-1442 | 15. | | HRS/WK | 8/21/95-12/22/95 | ALEMANY |
| | TO | COUNSELING | COUNSELOR | J-6469-1442 | | 12. | HRS/WK | 8/21/95-12/22/95 | ALEMANY |
| SPRING 1996 | | | | | | | | | |
| CANCEL | | | | | | | | | |
| +MCGUIRE, PHYLLIS G. | CNCL | VOC EDUC | COORD | N-2095-1422 | 40. | | TOT-HR | 12/26/96- 1/15/96 | GOUGH |
| +ROMERO, GUILLERMO | CNCL | VOC EDUC | COORD | N-2095-1422 | 90. | | TOT-HR | 12/26/96- 1/15/96 | DOWNTOWN |



* New hourly academic employees
\+ Full time academic employees -- Extra pay
\# Pro-rata academic employees -- Extra pay

Honorable Board of Trustees of the
San Francisco Community College District

Subject: Resolutions No. 960125-N1 to 960125-N2
Academic Employees
Community Service Classes
City College of San Francisco

President and Members:

Resolutions No. 960125-N1 to 960125-N2 cover appointments of academic employees to Community Service Classes and/or related transaction pursuant to the provisions of California Education Code Section 78300. All appointments are classified as temporary hourly unless otherwise stated in the resolution. Board of Trustees approval is required.

Resolutions No. 960125-N1 to 960125-N2 are recommended for adoption.

Recommended for adoption:

Del M. Anderson
Chancellor

Originator: Clara Starr

N1 to N2
Page 1 of 6 Page
01/25/96

960125-N1
COMMUNITY SERVICE
HOURLY
ASSIGNMENTS-
ACADEMIC
EMPLOYEES

RESOLVED: That the following named people be appointed to temporary academic assignments in Community Service Classes pursuant to Education Section 78300. Employment is contingent upon adequate class enrollment, possession of applicable required minimum qualifications and/or applicable credential, tuberculosis clearance and completion of all District documents necessary to establish eligibility for appointment. Salary shall be in accordance with the current salary schedule at either the appropriate Instructional Rate--I, J or the appropriate Non-Instructional Rate--N:

| NAME | DEPARTMENT | ACTIVITY | BUDGET | HOURS | | EFFECTIVE DATES | CAMPUS |
|---|---|---|---|---|---|---|---|
| SPRING 1996 | | | | | | | |
| ANCONA, PATRICIA | COM SERVCE | INSTRUCTION | I-6800-1322 | 3. | HRS/WK | 2/06/96- 3/19/96 | DOWNTOWN |
| | COM SERVCE | INSTRUCTION | I-6800-1322 | 3. | HRS/WK | 4/08/96- 5/20/96 | DOWNTOWN |
| AXT, ANITA | COM SERVCE | INSTRUCTION | I-6800-1322 | 21. | TOT-HR | 2/05/96- 3/25/96 | DOWNTOWN |
| | COM SERVCE | INSTRUCTION | I-6800-1322 | 21. | TOT-HR | 2/07/96- 3/20/96 | DOWNTOWN |
| | COM SERVCE | INSTRUCTION | I-6800-1322 | 21. | TOT-HR | 4/08/96- 5/20/96 | DOWNTOWN |
| | COM SERVCE | INSTRUCTION | I-6800-1322 | 21. | TOT-HR | 4/10/96- 5/22/96 | DOWNTOWN |
| BOGARDUS, JANET A. | COM SERVCE | INSTRUCTION | I-6800-1322 | 21. | TOT-HR | 1/16/96- 5/24/96 | DOWNTOWN |
| | COM SERVCE | INSTRUCTION | I-6800-1322 | 21. | TOT-HR | 4/11/96- 5/23/96 | DOWNTOWN |
| +BUTLER, MARLENE | COM SERVCE | INSTRUCTION | I-6800-1322 | 8. | TOT-HR | 3/28/96- 4/09/96 | DOWNTOWN |
| | COM SERVCE | INSTRUCTION | I-6800-1322 | 8. | TOT-HR | 4/25/96- 5/14/96 | DOWNTOWN |
| CABANSAG, LORI | ESL INSTIT | INSTRUCTION | I-6824-1322 | 10. | HRS/WK | 3/18/96- 5/24/96 | PHELAN |
| CAROSELLO, MARIE | COM SERVCE | INSTRUCTION | I-6800-1322 | 42. | TOT-HR | 1/16/96- 5/24/96 | DOWNTOWN |
| CHAN, ANDREW K. | ESL INSTIT | INSTRUCTION | I-6830-1322 | 10. | HRS/WK | 1/16/96- 5/24/96 | PHELAN |
| CHENG, DENIS | ESL INSTIT | INSTRUCTION | I-6824-1322 | 10. | HRS/WK | 1/16/96- 5/24/96 | PHELAN |
| | ESL INSTIT | INSTRUCTION | I-6824-1322 | 10. | HRS/WK | 3/18/96- 5/24/96 | PHELAN |
| CROFT, MARGARETH | COM SERVCE | INSTRUCTION | I-6800-1322 | 42. | TOT-HR | 1/16/96- 5/24/96 | DOWNTOWN |
| | COM SERVCE | INSTRUCTION | I-6800-1322 | 21. | TOT-HR | 2/06/96- 3/19/96 | DOWNTOWN |
| | COM SERVCE | INSTRUCTION | I-6800-1322 | 21. | TOT-HR | 2/07/96- 3/20/96 | DOWNTOWN |
| | COM SERVCE | INSTRUCTION | I-6800-1322 | 21. | TOT-HR | 2/07/96- 3/27/96 | DOWNTOWN |
| | COM SERVCE | INSTRUCTION | I-6800-1322 | 42. | TOT-HR | 2/08/96- 3/21/96 | DOWNTOWN |
| | COM SERVCE | INSTRUCTION | I-6800-1322 | 21. | TOT-HR | 4/09/96- 5/21/96 | DOWNTOWN |
| | COM SERVCE | INSTRUCTION | I-6800-1322 | 21. | TOT-HR | 4/10/96- 5/22/96 | DOWNTOWN |
| | COM SERVCE | INSTRUCTION | I-6800-1322 | 3. | HRS/WK | 4/10/96- 5/22/96 | DOWNTOWN |
| DILL, ROBERT | ESL INSTIT | INSTRUCTION | I-6830-1322 | 10. | HRS/WK | 1/16/96- 5/24/96 | PHELAN |
| FRASCA, DAVID | ESL INSTIT | INSTRUCTION | I-6824-1322 | 15. | HRS/WK | 1/16/96- 5/24/96 | PHELAN |
| GEORGE, KATHLEEN | COM SERVCE | INSTRUCTION | I-6800-1322 | 28. | TOT-HR | 2/05/96- 3/25/96 | DOWNTOWN |

N1 to N2
page 2 of 5
01/25/96

* New hourly academic employees
\+ Full time academic employees -- Extra pay
\# Pro-rata academic employees -- Extra pay

960125-H1 CREDIT
(continued)

| NAME | DEPARTMENT | ACTIVITY | BUDGET | HOURS | | EFFECTIVE DATES | CAMPUS |
|---|---|---|---|---|---|---|---|
| | COM SERVCE | INSTRUCTION | I-6800-1322 | 28. | TOT-HR | 2/07/96- 3/20/96 | DOWNTOWN |
| | COM SERVCE | INSTRUCTION | I-6800-1322 | 28. | TOT-HR | 4/10/96- 5/22/96 | DOWNTOWN |
| GOLDBERG, ALAN | ESL INSTIT | INSTRUCTION | I-6830-1322 | 10. | HRS/WK | 1/16/96- 5/24/96 | PHELAN |
| | ESL INSTIT | INSTRUCTION | I-6830-1322 | 10. | HRS/WK | 3/18/96- 5/24/96 | PHELAN |
| GOLDWACH, RICHARD | COM SERVCE | INSTRUCTION | I-6800-1322 | 32. | TOT-HR | 1/22/96- 3/18/96 | DOWNTOWN |
| | COM SERVCE | INSTRUCTION | I-6800-1322 | 32. | TOT-HR | 1/30/96- 3/19/96 | DOWNTOWN |
| | COM SERVCE | INSTRUCTION | I-6800-1322 | 32. | TOT-HR | 1/31/95- 3/20/96 | DOWNTOWN |
| | COM SERVCE | INSTRUCTION | I-6800-1322 | 32. | TOT-HR | 1/31/96- 3/20/96 | DOWNTOWN |
| | COM SERVCE | INSTRUCTION | I-6800-1322 | 32. | TOT-HR | 3/25/96- 5/20/96 | DOWNTOWN |
| | COM SERVCE | INSTRUCTION | I-6800-1322 | 32. | TOT-HR | 3/26/96- 5/21/96 | DOWNTOWN |
| | COM SERVCE | INSTRUCTION | I-6800-1322 | 64. | TOT-HR | 3/27/96- 5/22/96 | DOWNTOWN |
| GRAUBERGER, MARY | COM SERVCE | INSTRUCTION | I-6800-1322 | 21. | TOT-HR | 2/03/96- 3/23/96 | DOWNTOWN |
| | COM SERVCE | INSTRUCTION | I-6800-1322 | 21. | TOT-HR | 3/30/96- 5/18/96 | DOWNTOWN |
| INGERSOLL, FRANK E | COM SERVCE | INSTRUCTION | I-6800-1322 | 8. | TOT-HR | 4/13/96- 4/13/96 | DOWNTOWN |
| | COM SERVCE | INSTRUCTION | I-6800-1322 | 4. | TOT-HR | 5/04/96- 5/04/96 | DOWNTOWN |
| JACOBSEN, LEAH | COM SERVCE | INSTRUCTION | I-6800-1322 | 4. | TOT-HR | 3/02/96- 3/02/96 | DOWNTOWN |
| | COM SERVCE | INSTRUCTION | I-6800-1322 | 4. | TOT-HR | 3/23/96- 3/23/96 | DOWNTOWN |
| | COM SERVCE | INSTRUCTION | I-6800-1322 | 4. | TOT-HR | 4/20/96- 4/20/96 | DOWNTOWN |
| | COM SERVCE | INSTRUCTION | I-6800-1322 | 4. | TOT-HR | 5/04/96- 5/04/96 | DOWNTOWN |
| JOHNSON, LINDA | COM SERVCE | INSTRUCTION | I-6800-1322 | 36. | TOT-HR | 1/29/96- 3/11/96 | DOWNTOWN |
| JORDAN, ALFREDO | COM SERVCE | INSTRUCTION | I-6800-1322 | 21. | TOT-HR | 2/05/96- 3/25/96 | DOWNTOWN |
| | COM SERVCE | INSTRUCTION | I-6800-1322 | 21. | TOT-HR | 2/06/96- 3/19/96 | DOWNTOWN |
| | COM SERVCE | INSTRUCTION | I-6800-1322 | 21. | TOT-HR | 4/09/96- 5/21/96 | DOWNTOWN |
| | COM SERVCE | INSTRUCTION | I-6800-1322 | 21. | TOT-HR | 4/28/96- 5/20/96 | DOWNTOWN |
| LE ROUX, VIRGINIA | COM SERVCE | INSTRUCTION | I-6800-1322 | 20. | TOT-HR | 2/07/96- 3/27/96 | DOWNTOWN |
| LENETAKI, SOPHIA | COM SERVCE | INSTRUCTION | I-6800-1322 | 42. | TOT-HR | 2/06/96- 5/14/96 | DOWNTOWN |
| | COM SERVCE | INSTRUCTION | I-6800-1322 | 42. | TOT-HR | 2/08/96- 5/16/96 | DOWNTOWN |
| LITANT, MICHAEL | COM SERVCE | INSTRUCTION | I-6800-1322 | 9. | TOT-HR | 2/03/96- 2/24/96 | DOWNTOWN |
| | COM SERVCE | INSTRUCTION | I-6800-1322 | 6. | HRS/WK | 2/26/96- 3/06/96 | DOWNTOWN |
| | COM SERVCE | INSTRUCTION | I-6800-1322 | 3. | HRS/WK | 3/02/96- 3/23/96 | DOWNTOWN |
| LONG, ELECTRA | COM SERVCE | INSTRUCTION | I-6800-1322 | 21. | TOT-HR | 2/05/96- 3/25/96 | DOWNTOWN |
| | COM SERVCE | INSTRUCTION | I-6800-1322 | 21. | TOT-HR | 2/06/96- 3/19/96 | DOWNTOWN |
| | COM SERVCE | INSTRUCTION | I-6800-1322 | 21. | TOT-HR | 4/08/96- 5/20/96 | DOWNTOWN |
| | COM SERVCE | INSTRUCTION | I-6800-1322 | 21. | TOT-HR | 4/09/96- 5/21/96 | DOWNTOWN |
| MCNICHOL, THOMAS | ESL INSTIT | INSTRUCTION | I-6824-1322 | 10. | HRS/WK | 1/16/96- 5/24/96 | PHELAN |
| MOREL, RENEE C | COM SERVCE | INSTRUCTION | I-6800-1322 | 21. | TOT-HR | 2/03/96- 3/23/96 | DOWNTOWN |



* New hourly academic employees
\+ Full time academic employees -- Extra pay
\# Pro-rata academic employees -- Extra pay

| NAME | DEPARTMENT | ACTIVITY | BUDGET | HOURS | | EFFECTIVE DATES | CAMPUS |
|---|---|---|---|---|---|---|---|
| | COM SERVCE | INSTRUCTION | I-6800-1322 | 21. | TOT-HR | 4/08/96- 5/20/96 | DOWNTOWN |
| MORLAN, JOSEPH | COM SERVCE | INSTRUCTION | I-6800-1322 | 2.5 | HRS/WK | 1/16/96- 5/24/96 | DOWNTOWN |
| | COM SERVCE | INSTRUCTION | I-6800-1322 | 2.5 | HRS/WK | 2/14/96- 3/27/96 | DOWNTOWN |
| | COM SERVCE | INSTRUCTION | I-6800-1322 | 2.5 | HRS/WK | 2/15/96- 3/28/96 | DOWNTOWN |
| | COM SERVCE | INSTRUCTION | I-6800-1322 | 2.5 | HRS/WK | 4/09/96- 5/21/96 | DOWNTOWN |
| | COM SERVCE | INSTRUCTION | I-6800-1322 | 2.5 | HRS/WK | 4/10/96- 5/22/96 | DOWNTOWN |
| | COM SERVCE | INSTRUCTION | I-6800-1322 | 2.5 | HRS/WK | 4/11/96- 5/23/96 | DOWNTOWN |
| MULHOLLAND, PATRICE | ESL INSTIT | INSTRUCTION | I-6824-1322 | 10. | HRS/WK | 1/16/96- 5/24/96 | PHELAN |
| | ESL INSTIT | CUR DEV | N-6830-1422 | 5. | HRS/WK | 1/18/96- 5/24/96 | PHELAN |
| MURVIN, HANK L. | COM SERVCE | INSTRUCTION | I-6800-1322 | 3. | HRS/WK | 2/21/96- 3/27/96 | DOWNTOWN |
| OLDING, ANDREW | COM SERVCE | INSTRUCTION | I-6800-1322 | 6. | HRS/WK | 3/11/96- 3/20/96 | DOWNTOWN |
| OLHISER, BURT | COM SERVCE | INSTRUCTION | I-6800-1322 | 7. | HRS/WK | 1/20/96- 1/20/96 | DOWNTOWN |
| PAHL, LESLIE | COM SERVCE | INSTRUCTION | I-6800-1322 | 21. | TOT-HR | 4/11/96- 5/23/96 | DOWNTOWN |
| PEARSON, SHARON | COM SERVCE | INSTRUCTION | I-6800-1322 | 42. | TOT-HR | 2/03/96- 3/23/96 | DOWNTOWN |
| | COM SERVCE | INSTRUCTION | I-6800-1322 | 42. | TOT-HR | 3/30/96- 5/18/96 | DOWNTOWN |
| PITETTI, DONNA | ESL INSTIT | INSTRUCTION | I-6824-1322 | 15. | HRS/WK | 1/16/96- 5/24/96 | PHELAN |
| REICHERT, LESLIE | ESL INSTIT | INSTRUCTION | I-6830-1322 | 10. | HRS/WK | 1/16/96- 5/24/96 | PHELAN |
| | ESL INSTIT | INSTRUCTION | I-6830-1322 | 10. | HRS/WK | 3/18/96- 5/24/96 | PHELAN |
| +REINHERTZ, TANNIS C | COM SERVCE | INSTRUCTION | I-6800-1322 | 3. | TOT-HR | 4/18/96- 4/18/96 | DOWNTOWN |
| REYNOLDS, STAN | COM SERVCE | INSTRUCTION | I-6800-1322 | 7. | TOT-HR | 1/20/96- 1/20/96 | DOWNTOWN |
| ROTH, ELLIOT | ESL INSTIT | INSTRUCTION | I-6830-1322 | 10. | HRS/WK | 3/18/96- 5/24/96 | PHELAN |
| RUSSO, CATHY E | COM SERVCE | INSTRUCTION | I-6800-1322 | 2. | TOT-HR | 4/30/96- 4/30/96 | DOWNTOWN |
| SAKAI, YAYOI | COM SERVCE | INSTRUCTION | I-6800-1322 | 21. | TOT-HR | 2/15/96- 3/28/96 | DOWNTOWN |
| | COM SERVCE | INSTRUCTION | I-6800-1322 | 21. | TOT-HR | 4/11/96- 5/23/96 | DOWNTOWN |
| +SHANAHAN, MAUREEN | COM SERVCE | INSTRUCTION | I-6800-1322 | 32. | TOT-HR | 2/09/96- 3/08/96 | DOWNTOWN |
| | COM SERVCE | INSTRUCTION | I-6800-1322 | 32. | TOT-HR | 4/12/96- 5/03/96 | DOWNTOWN |
| STOLLER, KIRK M | COM SERVCE | PROG DEVLP | N-6800-1422 | 21. | HRS/WK | 1/18/96- 5/24/96 | DOWNTOWN |
| SUYEYASU, DONALD CRA | COM SERVCE | PROG DEVLP | N-6800-1422 | 21. | HRS/WK | 1/18/96- 5/24/96 | DOWNTOWN |
| WEINSTEIN, BONNIE SU | COM SERVCE | INSTRUCTION | I-6800-1322 | 21. | TOT-HR | 2/03/96- 3/23/96 | DOWNTOWN |
| WILLARD, DEBORAH ANN | COM SERVCE | INSTRUCTION | I-6800-1322 | 21. | TOT-HR | 1/29/96- 3/18/96 | DOWNTOWN |
| | COM SERVCE | INSTRUCTION | I-6800-1322 | 21. | TOT-HR | 1/30/96- 3/12/96 | DOWNTOWN |
| | COM SERVCE | INSTRUCTION | I-6800-1322 | 21. | TOT-HR | 1/31/96- 3/13/96 | DOWNTOWN |
| | COM SERVCE | INSTRUCTION | I-6800-1322 | 36. | TOT-HR | 3/04/96- 5/08/96 | DOWNTOWN |
| | COM SERVCE | INSTRUCTION | I-6800-1322 | 21. | TOT-HR | 3/19/96- 5/07/96 | DOWNTOWN |
| | COM SERVCE | INSTRUCTION | I-6800-1322 | 21. | TOT-HR | 3/20/96- 5/08/96 | DOWNTOWN |
| | COM SERVCE | INSTRUCTION | I-6800-1322 | 21. | TOT-HR | 3/25/96- 5/13/96 | DOWNTOWN |



* New hourly academic employees
\+ Full time academic employees -- Extra pay
\# Pro-rata academic employees -- Extra pay

960125-N1 NON-CREDIT
(continued)

| NAME | DEPARTMENT | ACTIVITY | BUDGET | HOURS | | EFFECTIVE DATES | CAMPUS |
|---|---|---|---|---|---|---|---|
| YAMASHIRO, LISA A | COM SERVCE | INSTRUCTION | I-6800-1322 | 3. | TOT-HR | 2/13/96- 2/13/96 | DOWNTOWN |
| | COM SERVCE | INSTRUCTION | I-6800-1322 | 3. | TOT-HR | 2/27/96- 2/27/96 | DOWNTOWN |
| | COM SERVCE | INSTRUCTION | I-6800-1322 | 3. | TOT-HR | 3/05/96- 3/05/96 | DOWNTOWN |
| | COM SERVCE | INSTRUCTION | I-6800-1322 | 3. | TOT-HR | 4/16/96- 4/16/96 | DOWNTOWN |
| | COM SERVCE | INSTRUCTION | I-6800-1322 | 3. | TOT-HR | 5/07/96- 5/07/96 | DOWNTOWN |

N2
AMENDMENT

RESOLVED THAT FOLLOWING RESOLUTION # 951109-N1
BE AMENDED AS SHOWN:

| NAME | BUDGET SHOWN | SHOULD BE |
|---|---|---|
| BARHOUMI, PHUONG | I-6824-1322 | I-6830-1322 |





* New hourly academic employees
\+ Full time academic employees -- Extra pay
\# Pro-rata academic employees -- Extra pay

1st Reading

Honorable Board of Trustees of the
San Francisco Community College District

Subject: Resolution No. 960125-P1
Notice of Intention to Amend the
San Francisco Community College District Policy
Manual Section PM 2.02 - Administrative and Organizational
Structure of the San Francisco Community College District

President and Members:

The Chancellor has reviewed the current administrative structure and has concluded that some of the functions being performed can be better performed by bringing back two formerly used positions to the administrative staff, a re-titling of a current vacant position with a change in duties, and some revisions to the reporting structure.

San Francisco Community College District Policy Manual Section 1.05 D reads in part as follows: "Adoption of Policies. Any policy may be adopted by the Board, be amended or repealed by an affirmative vote of four members at any meeting, providing notice of said intended action has been given at a previous meeting . . . ."

RESOLVED: That notice is hereby given that the following proposed amendments to the San Francisco Community College District Policy Manual Section PM 2.02 - Administrative and Organization Structure of the San Francisco Community College District, and/or revisions to such amendments as directed by the Board shall be acted upon at the next meeting of the Board of Trustees on February 22, 1996. (NOTE: The new proposed structure is labeled exhibit A; the current structure is labeled exhibit B.)

Recommended for Adoption:

Del M. Anderson
Chancellor

Originator: Ronald Lee

# ORGANIZATIONAL CHARTS FOR OFFICE OF THE CHANCELLOR

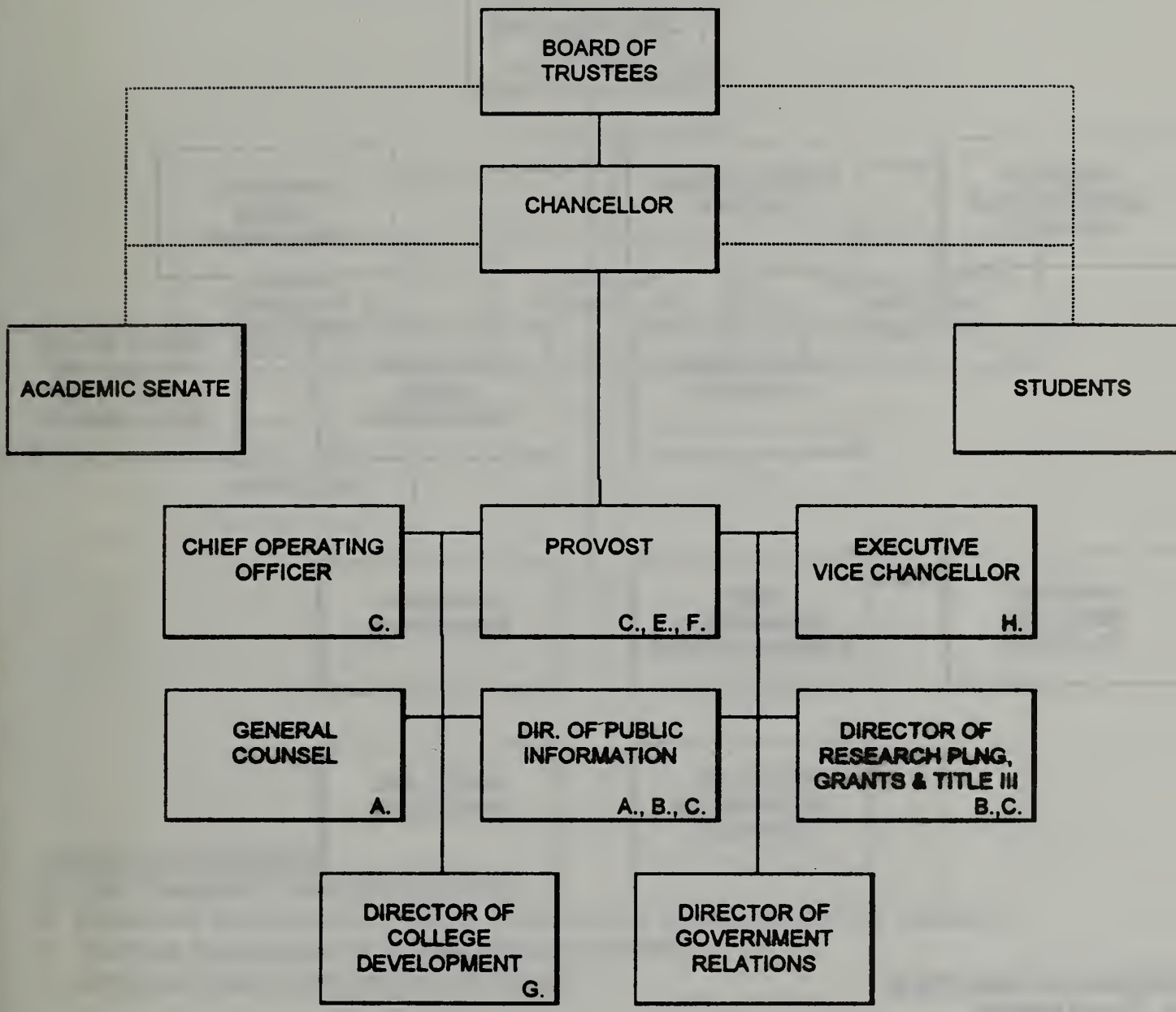


A. EXEMPT POSITION
B. REVISED POSITION DESCRIPTION
C. RETAIN CURRENT SALARY PLACEMENT
D. CHANGE IN ORGANIZATIONAL REPORTING RELATIONSHIP
E. REPORTS DIRECTLY TO THE CHANCELLOR ON POLICIES RELATED TO CURRICULUM, INSTRUCTION AND STUDENT SERVICES
F. REPORTS TO THE CHIEF OPERATING OFFICER ON FISCAL AND OPERATIONAL SUPPORT
G. NEW POSITION
H. CHANCELLOR'S EXECUTIVE ASSISTANT

# OFFICE OF CHIEF OPERATING OFFICER

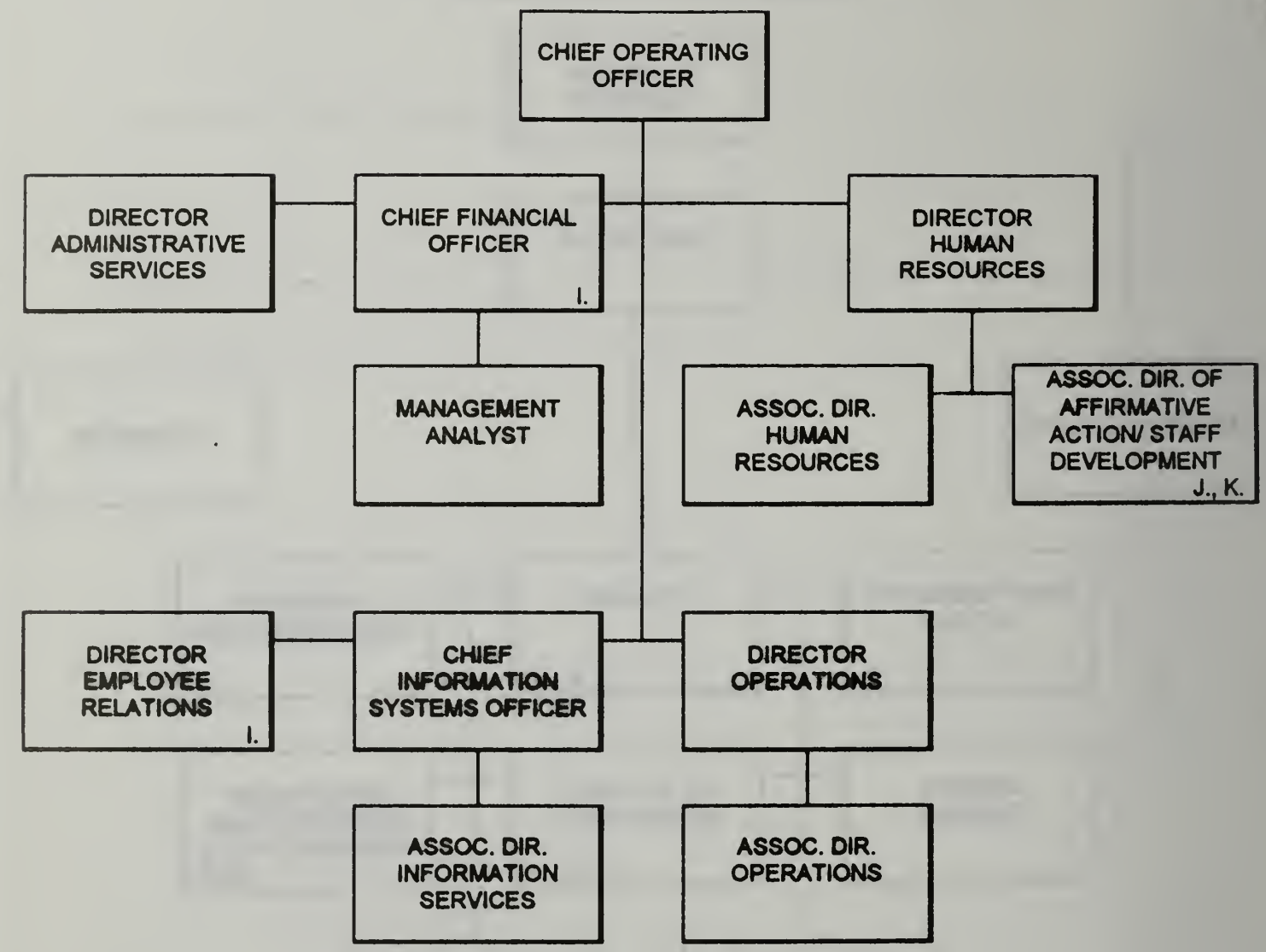


Institutional Assignments
1. Board agenda
2. Risk management
3. Fiscal oversight of academic program

I. ALSO REPORTS DIRECTLY TO THE CHANCELLOR

J. EFFECTIVE JULY 1, 1997, CHANGE TO FULL-TIME ASSOCIATE DIRECTOR OF AFFIRMATIVE ACTION

K. EFFECTIVE JULY 1, 1997, STAFF DEVELOPMENT COORDINATOR IS 1.0 FTE FULL-TIME FACULTY RE-ASSIGNED TIME

ver. 1/5/96

EXHIBIT A

# OFFICE OF THE EXECUTIVE VICE CHANCELLOR

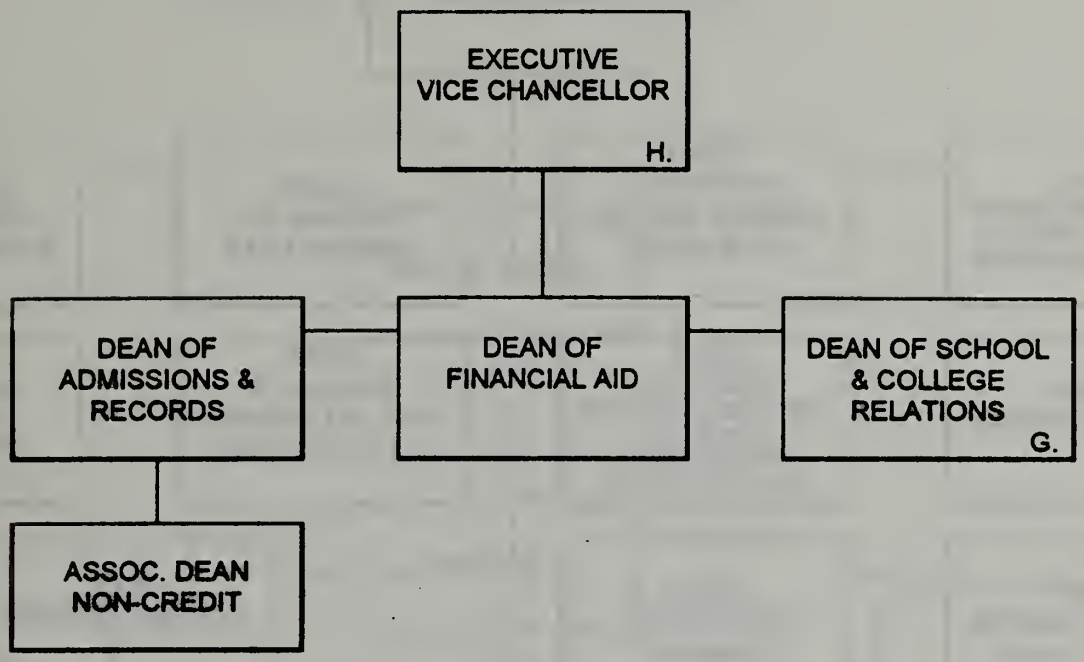


Institutional Assignments

1. 50% Chancellor's Executive Assistant
2. Supervises administrators in A & R, Financial Aid, School and College Relations
3. Oversees development of institutional quality initiative
4. Administers the shared governance system

G. NEW POSITION
H. CHANCELLOR'S EXECUTIVE ASSISTANT



ver. 1/5/96

EXHIBIT A

# OFFICE OF THE PROVOST

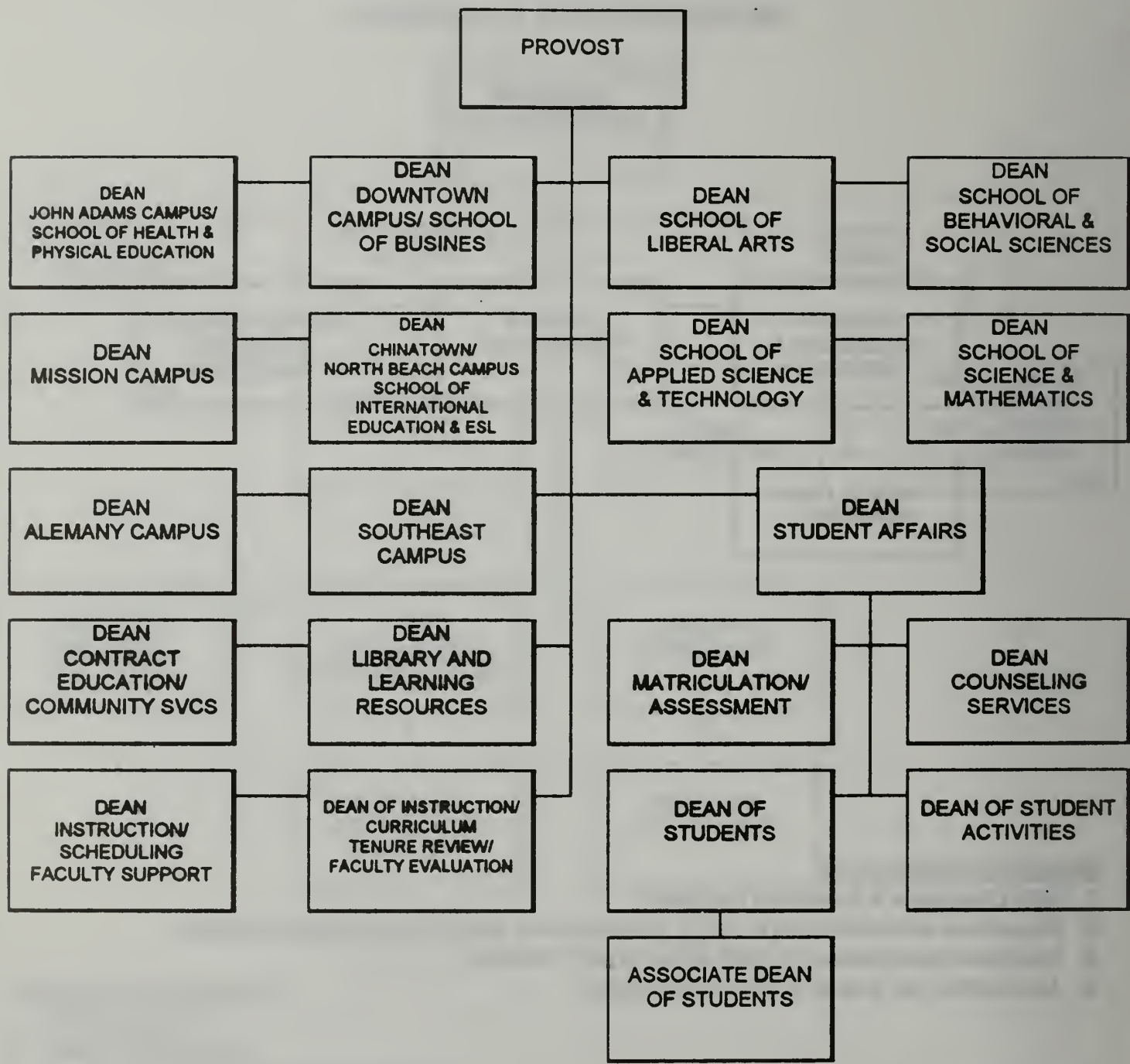


ver. 1/5/96

ver. 7/14/94
EXHBIT B

# OFFICE OF THE CHANCELLOR

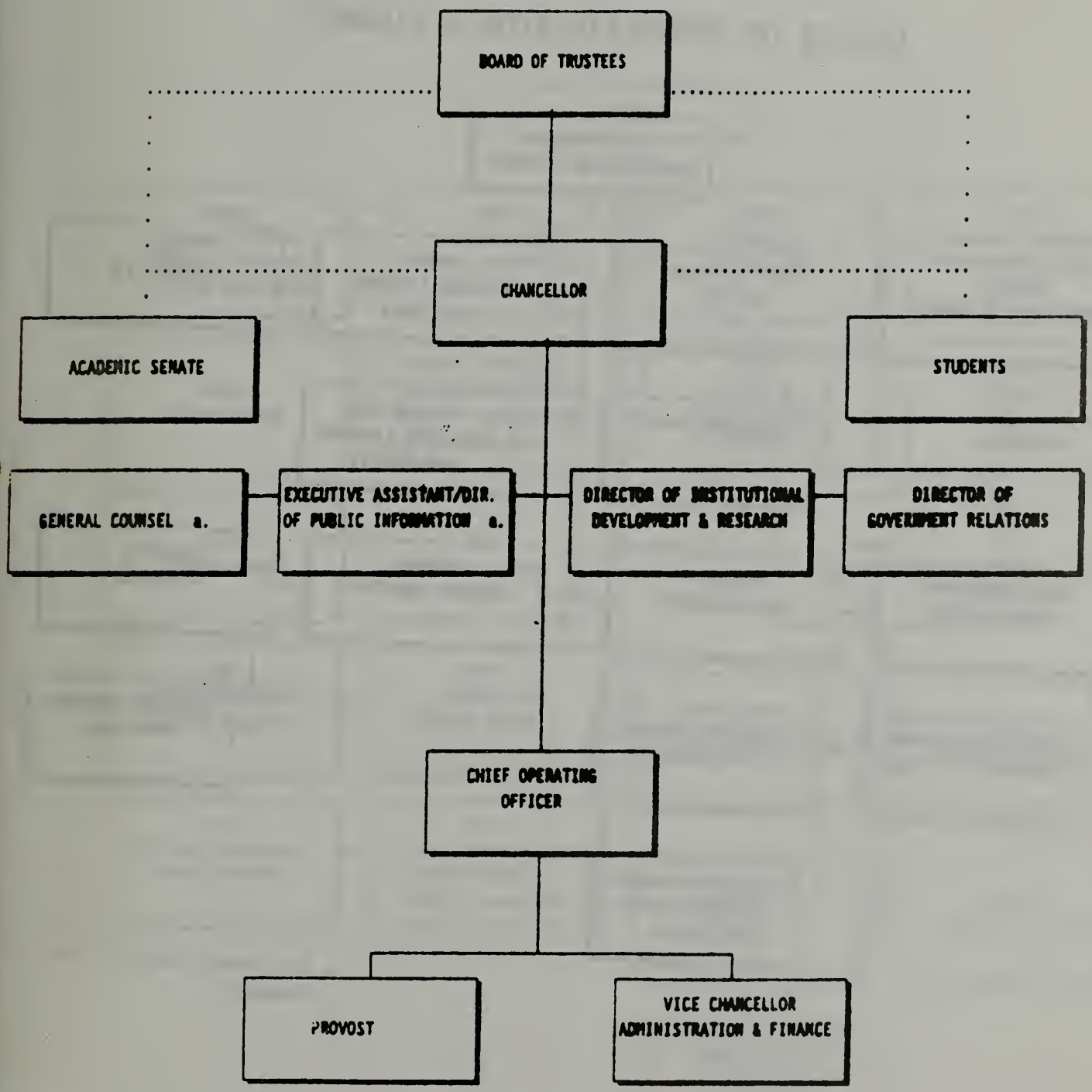


a. Exempt positions

# OFFICE OF ADMINISTRATION & FINANCE

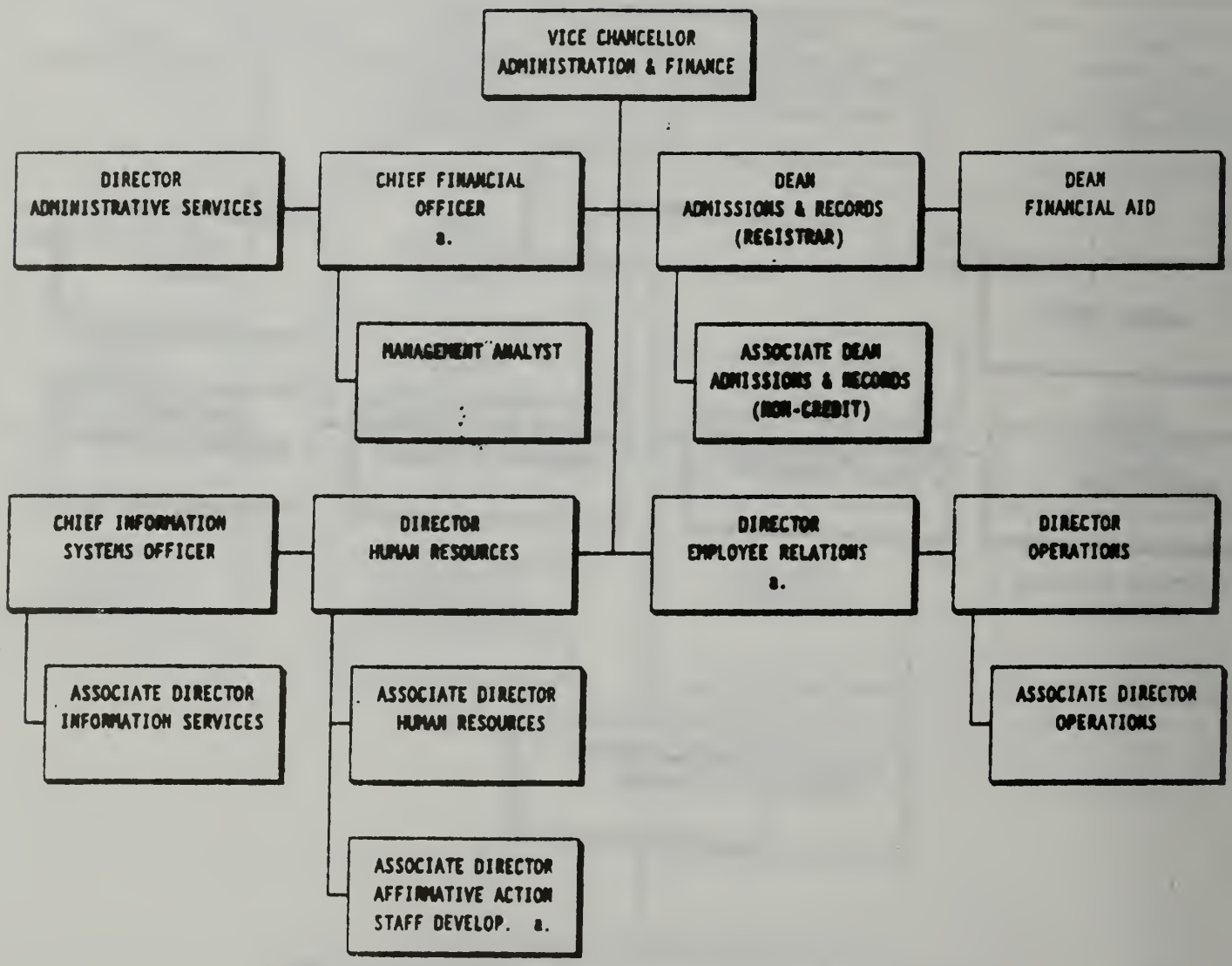


a. also reports directly to the Chancellor

# OFFICE OF THE PROVOST

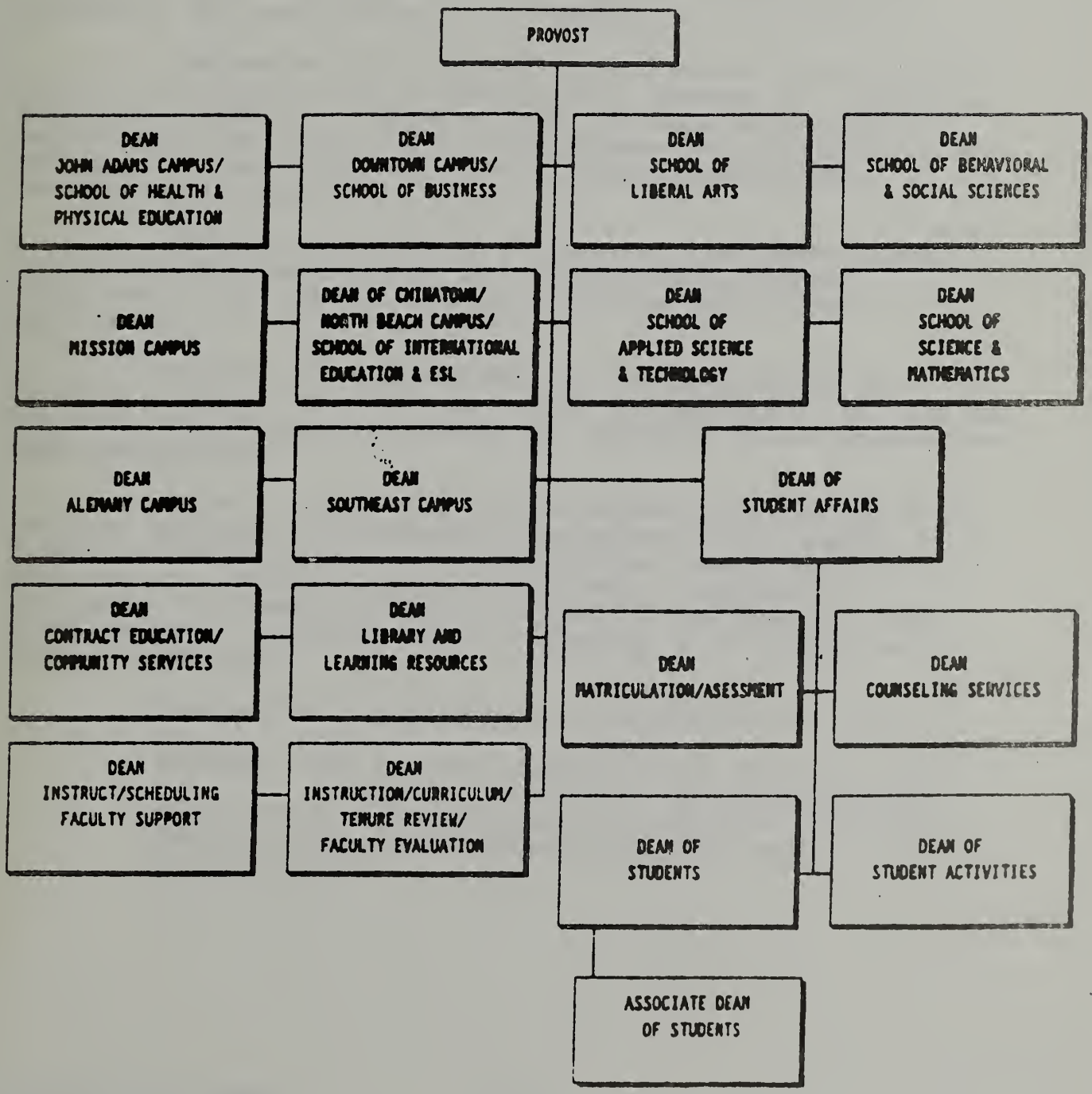

Honorable Board of Trustees of the
San Francisco Community College District

Subject: Resolution No. 960125S1
Authorizing destruction of records
List No. 22, District Business Office

President and Members:

The District Business Office has a formal records management system including a procedure for classification, retention, and destruction of its records.

The system conforms to the regulations contained in Title 5, California Code of Regulations, Chapter 2.5, commencing with Section 59020. It also exceeds the records retention requirements set up by the U. S. Department of Health, Education and Welfare under Title 45, Code of Federal Regulations, commencing with Section 74.20.

Records classified as "Permanent," are microfilmed in accordance with regulations, and records classified as "Disposable," at the end of their retention period, may be destroyed.

Attached is a Recommendation for Destruction of Records, List No. 22 containing a list of records of the District Business Office that have passed the retention period and/or have been microfilmed.

Title 5, California Code of Regulations Section 59028 reads as follows: "The governing board shall: (a) approve or disapprove the recommendations of the Chief Administrative Officer; (b) order a reclassification when necessary or desirable; (c) order by action recorded in the minutes (with lists attached) the destruction of records in accordance with these regulations."

The following resolution is recommended for adoption:

WHEREAS: The records of the District Business Office listed in the attached Recommendation for Destruction of Records, List No. 22 have passed the statutory retention period and/or have been microfilmed;

THEREFORE BE IT RESOLVED: That the Chancellor, Chief Operating Officer, and/or Vice Chancellor, Administration and Finance are hereby authorized and directed to destroy those records specificized in the attached Recommendation for Destruction of Records, List No. 18, District Business Office, by shredding.

Recommended for adoption:

Del M. Anderson
Chancellor

Originator: James Kendrix

Honorable Board of Trustees of the
San Francisco Community College District

Subject: Resolution No.960125-S2
Exemption from City & County of San Francisco zoning ordinances in regards to Parking at the South Balboa Reservoir

President and Members:

WHEREAS: California Government Code Section 53094 authorizes a community college district board,by vote of two-thirds of its members, to adopt a declaration that it is exempt from a city or county zoning ordinance; and

WHEREAS: Such exemption may be allowed where a proposed use of a community college district's property is directly used for or related to student instruction, or the proposed use is directly or sufficiently related to a community college district's unique educational function, or the proposed use is obviously necessary or is related and integral to the proper operation of the district; and

WHEREAS: The San Francisco Community College District desires to use the South Balboa Reservoir for parking;

THEREFORE BE IT RESOLVED: That the Board of Trustees of the San Francisco Community College District hereby declares that the proposed use of its South Balboa Reservoir for parking is related to student instruction, and such proposed use is directly or sufficiently related to the San Francisco Community College District's unique educational function; and such proposed use is obviously necessary or is related and integral to the proper operation of the District;

AND FURTHER BE IT RESOLVED: That the Board of Trustees of the San Francisco Community College District hereby declares, in accordance with Government Code Section 53094, that the zoning ordinances of the City and County of San Francisco are inapplicable to the proposed use of the South Balboa Reservoir for parking;

AND FURTHER BE IT RESOLVED: That the Chancellor, Chief Operating Officer, and/or Vice Chancellor, Administration and Finance, be directed and authorized to take such action as is necessary to effectuate the terms of this resolution.

Recommended for adoption:

Del M. Anderson
Chancellor

Originator: Ronald Lee

Honorable Board of Trustees of the
San Francisco Community College District

Subject: Resolution No.960125-W1
Approval of a lease agreement with United Savings Bank to rent space for the San Francisco Small Business Development Center for the period January 1, 1996 to December 31, 1996, at a cost not to exceed $12,000

President and Members:

On January 27, 1995, the Board of Trustees authorized the submission of an application and appropriation of all funds received upon approval by the California Trade and Commerce Agency to establish a Small Business Development Center (SBDC). The grant application was approved in April, the formal contract signed in August, and a full-time program director hired in November. With the financial assistance of United Savings Bank, we recently secured office space within the Bank at 711 Van Ness Avenue in San Francisco.

The rental space is approximately 1,838 square feet, with a market value of $46,422 for a one-year lease. The 1996 SBDC budget for rent totals $12,000. The difference between the actual rent charged and the allotment of $12,000 will be subsidized by a cash match contribution in the amount of $34,422 by United Savings Bank. At this time, the generosity of United Savings Bank enables us to exceed our cash match requirement under the terms of the grant. Options to renew are included in the lease.

The following resolution is recommended for adoption:

RESOLVED: That the lease agreement with United Savings Bank to rent space for the San Francisco Small Business Development Center for the period January 1, 1996 to December 31, 1996, at a cost not to exceed $12,000, be approved.

FURTHER BE IT RESOLVED: That the Chancellor, Chief Operating Officer, and/or Vice Chancellor, Administration and Finance, are hereby authorized to execute all documents necessary to record this lease agreement on the accounts of the Controller and the SFCCD and to submit any and all reports required by the State Chancellor's Office in the administration of said program.

Recommended for adoption:

Del M.Anderson
Chancellor

Originator: Steven Glick and Timothy Sprinkles

Honorable Board of Trustees of the
San Francisco Community College District

Subject: Resolution No. 960125-W2
Acceptance of and Authorization to enter into a Representation Agreement with Barton C. Miller, Commercial Real Estate, 101 Alta, #202, San Francisco, California, at no direct cost to the District

President and Members:

The proposed Representation Agreement covers the services of Barton C. Miller, who, during a period of twelve (12) months or less, will act as sole agent for the District to acquire through lease suitable real estate to house the Mission campus and the Chinatown/North Beach campus. Any compensation to Barton C. Miller for services rendered will be paid by the prospective Lessor. While there is no direct charge to the District, the Board should be informed that there may be a conflict of interest in this type of agreement in that the agent's fee is paid by the eventual lessor of the property.

The selected agent, Barton C. Miller, understands that he has no authority to commit or bind the District in any way to any real estate transaction without advance formal Board approval as to the particular property involved, and that he must so inform each prospective lessor.

The following resolution is recommended for adoption:

RESOLVED: That the Chancellor, Chief Operating Officer, and/or Vice Chancellor, Administration and Finance, are hereby authorized to enter into a Representation Agreement with Barton C. Miller, Commercial Real Estate, 101 Alta, #202, San Francisco, California, at no cost to the District.

Recommended for adoption:

Del M. Anderson
Chancellor

Originator: Peter Goldstein

FOR INFORMATION ONLY

Honorable Board of Trustees of the
San Francisco Community College District

Subject: Report on contracts under $30,000, Office of Contract Education, City College of San Francisco, January 1996

This report is for information only on contracts that the Office of Contract Education negotiated or amended under $30,000 for the month of January 1996.

- Department of Public Works, Bureau of Building Repair - contract total $5,700.00 - term 12-11-95 through 12-31-95 - up to 32 hours of instruction at $150 per hour, up to 2 hours of project management at $100 per hour, up to $700 for materials for Lead-Related Construction Work training.

- Job Match - contract total $1,545.00 - term 12-11-95 through 12-31-95 - up to 9.5 hours of instruction at $110 per hour, up to 4 hours of project management at $100 per hour, up to $100 for supplies/materials for Skilled Nursing Workshop.

- United Way of the Bay Area - contract total $336.55 - term 12-6-95 (one day only) - up to 2.5 hours for satellite dish at $75 per hour, up to 2.5 hours for facility coordinator at $27.82 per hour, up to 2.5 hours for facility usage at $10 per hour, up to 1 hour for project management at $53.95 per hour, for teleconferencing.

- Community College Satellite Network - contract total $2,320.00 - term 3-23-96 through 3-24-96 - up to 16 hours for satellite dish at $30 per hour, up to 16 hours for support service at $33.75 per hour, up to 16 hours of facility usage at $50 per hour, up to 5 hours of project management for, teleconferencing and technical services.

- Global Inc. - contract total $5,660.00 - term 12-19-95 through 12-22-95 - up to 32 hours of instruction at $430 per participant (12), up to 5 hours of project management at $100 per hour for a 32 hour AHERA Worker (asbestos abatement) training.

- City and County of San Francisco, Controller's Office - contract total $25,020.00 -term 1-2-96 through 6-30-96 - up to 102 hours of instruction at $150 per hour, up to 10 hours of curriculum development at $100 per hour, up to 5 hours of project management at $100 per hour, up to 102 hours of facility usage at $10 per hour, up to $4,750 for textbooks, up to $1,950 for student fees, up to $500 for miscellaneous for instruction in Business Correspondence and Municipal Accounting.

- Kimpton Group - contract total $8,200.00 - term 1-2-96 through 6-30-96 - up to 48 hours of instruction at $120 per hour, up to 10 hours of curriculum development at $100 per hour, up to 4 hours of project management at $95 per hour, up to 48 hours of facility usage at $20 per hour, up to $100 for supplies and materials for a basic skills upgrade and Vocational English as a Second Language course.

- San Francisco Airport Commission - amending Resolution #950119-B12 to extend the term of the contract from December 31, 1995 to December 31, 1996.

- Department of Public Transportation - amending Resolution #931028-B2 scope of work to increase the instructional services from 30 hours up to 35 hours at $150 per hour for the Hazardous Communication and Waste Disposal training. The contract total will be increased by $750.00 to a new total of $8,150.00.

- Novogradac & Co. - contract total $300 - term 1-18-96 - up to 2 hours of instruction at $150 per hour for a Time Management Seminar.

- Mt. San Antonio College - contract total $4,925 - term 1-2-96 through 3-29-96 - up to $900 for instruction, up to $3,025 for curriculum Development, up to $1,000 for translation for a course in Intro to Computer and Internet Workbook.

Originator: Judy Teng

Honorable Board of Trustees of the
San Francisco Community College District

INFORMATION REPORT
NO ACTION NECESSARY

Subject: Chancellor's Report - 960125-RPT
Academic Employees
Acceptance of Resignation and/or
Resignation with the Intent to Retire

President and Members:

The following academic employees have submitted, and the Chancellor has accepted, their resignations pursuant to Governing Board Resolution No. 910228-S7.

Resignation from the District Service

| Name | Department | Location | Effective Date |
|---|---|---|---|
| Hyland, Bruce | Business | Phelan | 12/22/95 |
| Mitchell, James | Physical Ed. | Phelan | 01/12/96 |

Recommended by:

Del Anderson
Chancellor

originator: Clara Starr

Honorable Board of Trustees of
San Francisco Community College District

INFORMATION REPORT
NO ACTION NECESSARY

Subject: Chancellor's Report - 960125-RPT
Academic Employees
Acceptance of Resignation and/or
Resignation with the Intent to Retire

President and Members:

The following part-time academic employee has submitted, and the Chancellor has accepted, her resignation pursuant to Governing Board Resolution No. 910228-S7.

Resignation from the District Service

| Name | Department | Location | Effective Date |
|---|---|---|---|
| Rankin, Joan | Business | John Adams | 12/22/95 |

Recommended by:

Del Anderson
Chancellor

originator: Clara Starr

SF
76
1
/7/96
pecial
mended

CITY COLLEGE OF SAN FRANCISCO

OFFICE OF THE BOARD OF TRUSTEES

50 PHELAN AVENUE • BOX E200 • SAN FRANCISCO, CA 94112 • 415. 239.3818 • FAX 415. 239.3918

DOCUMENTS DEPT.
FEB 05 1996
SAN FRANCISCO
PUBLIC LIBRARY

**AMENDED** (2/2/96)

CALL AND NOTICE OF

**SPECIAL MEETING** OF THE

BOARD OF TRUSTEES OF THE

SAN FRANCISCO COMMUNITY COLLEGE DISTRICT

The Board of Trustees of the San Francisco Community College District will meet on

**WEDNESDAY, FEBRUARY 7, 1996**

BEGINNING AT

**5:00 PM**

AT THE PHELAN CAMPUS OF CITY COLLEGE OF SAN FRANCISCO
Pierre Coste Dining Room, 50 Phelan Avenue, San Francisco

for the Board of Trustees of the San Francisco Community College District to discuss a **proposed** ~~the~~ Local Bond Issue for Capital Improvements **and Resolution 960207-S1, directing the Chancellor to conduct activities necessary for the preparation of a November 1996 General Obligation Bond Issue for capital improvements.**

Members of the public shall have an opportunity to speak in accordance with Government Code 54954.3 and Education Code 72121.5

GOVERNING BOARD
ROBERT E. BURTON • LESLIE R. KATZ • JAMES HASKELL MAYO, II.
MARIA P. MONET • RODEL E. RODIS • ROBERT P. VARNI • LAWRENCE WONG
DEL M. ANDERSON, CHANCELLOR

Honorable Board of Trustees of the
San Francisco Community College District

Subject: Resolution 960207-S1
Activities necessary for the preparation
of a November 1996 General Obligation Bond
Issue for capital improvements

President and Members:

RESOLVED: That the Board of Trustees directs the Chancellor to conduct all activities necessary for the preparation of a November 1996 General Obligation Bond Issue for capital improvements.

Recommended for adoption:

Del Anderson, Chancellor

SF
76
1
/21/96
closed

CITY COLLEGE OF SAN FRANCISCO

OFFICE OF THE BOARD OF TRUSTEES

50 PHELAN AVENUE • BOX E200 • SAN FRANCISCO, CA 94112 • 415. 239.3818 • FAX 415. 239.3918

# AGENDA
# CLOSED SESSION
# BOARD OF TRUSTEES
# OF
# THE SAN FRANCISCO COMMUNITY COLLEGE DISTRICT

33 Gough Street
WEDNESDAY FEBRUARY 21, 1996
5:30 P.M.

DOCUMENTS DEPT.
FEB 16 1996
SAN FRANCISCO
PUBLIC LIBRARY

I. OPEN SESSION

A. Announcement of Closed Session Topics

II. CLOSED SESSION

A. PUBLIC EMPLOYEE APPOINTMENT (G.C. 54957)
Director of Public Information
Chief Operating Officer
Director of Research, Planning, Grants and Title III

B. PUBLIC EMPLOYEE PERFORMANCE EVALUATION (G.C. 54957)
Chancellor and Faculty members

C. PUBLIC EMPLOYEE DISCIPLINE/DISMISSAL/RELEASE (G.C. 54957)

D. CONFERENCE WITH LABOR NEGOTIATOR (G.C. 54957.6)

i Agency Negotiator: Jeff Sloan
Employee Organizations: United Public Employees (UPE) 790 &
American Federation of Teachers (AFT) 2121

GOVERNING BOARD
ROBERT E. BURTON • LESLIE R. KATZ • JAMES HASKELL MAYO, II.
MARIA P. MONET • RODEL E. RODIS • ROBERT P. VARNI • LAWRENCE WONG
DEL M. ANDERSON, CHANCELLOR

ii Agency Negotiator: Lawrence Klein
Unrepresented Employees: Gardener, Nursery Specialist, Electrician, Painter, Painter Supervisor I, Plumber, Steamfitter, Stationary Engineer, Truck Driver, Locksmith, Carpenter, Carpenter Supervisor I, District Designated Managers, Supervisors, and Confidential Classifications.

E. **EDUCATION CODE SECTION 72122**

I Student Discipline

III. **OPEN SESSION**

A. **Disclosure of Board decisions from Closed Session, if appropriate**

CITY COLLEGE OF SAN FRANCISCO

OFFICE OF THE BOARD OF TRUSTEES

50 PHELAN AVENUE • BOX E200 • SAN FRANCISCO, CA 94112 • 415. 239.3818 • FAX 415. 239.3918

SF
C76
#3
2/21/96
&
2/22/96

DOCUMENTS DEPT.
FEB 16 1996
SAN FRANCISCO
PUBLIC LIBRARY

# NOTICE OF

# REGULAR MEETINGS

# OF THE

# BOARD OF TRUSTEES

# SAN FRANCISCO COMMUNITY COLLEGE DISTRICT

**LOCATION:** OFFICE OF THE CHIEF OPERATING OFFICER
33 GOUGH STREET, SAN FRANCISCO

**DATE:** WEDNESDAY, FEBRUARY 21, 1996

**TIME:** 5:30 PM

**This meeting is normally devoted to Closed Session Topics.**

**LOCATION:** AUDITORIUM, GOUGH STREET
33 GOUGH STREET, SAN FRANCISCO

**DATE:** THURSDAY, FEBRUARY 22, 1996

**TIME:** 6:00 PM

**This meeting is normally devoted to Open Session Topics.**

SPECIFIC TIMES SUBJECT TO CHANGE.
Call 241-2372 for information.
2/8/96

Members of the public shall have an opportunity to speak in accordance with Government Code 54954.3 and Education Code 72121.5

GOVERNING BOARD
ROBERT E. BURTON • LESLIE R. KATZ • JAMES HASKELL MAYO, II.
MARIA P. MONET • RODEL E. RODIS • ROBERT P. VARNI • LAWRENCE WONG
DEL M. ANDERSON, CHANCELLOR

SF
C76
#1
2/22/96
&
Amended
&
Revised

AGENDA

Regular Meeting of the

Board of Trustees of the San Francisco Community College District

City College of San Francisco
Gough Street Campus Auditorium
33 Gough Street

Thursday, February 22, 1996

Open Session - 6:00 p.m.

DOCUMENTS DEPT.
FEB 16 1996
SAN FRANCISCO
PUBLIC LIBRARY

I. Roll Call

II. Pledge of Allegiance

III. Approval of Minutes

Amended Minutes - October 26, 1995

IV. Special Presentations

Alemany Campus - Gary Tom

Student Clubs: An Innovative Model for Retention and Outreach - Jennifer Biehn

V. Report from Academic Senate

VI. Report from Associated Students Council

VII. Report from Classified Senate

VIII. Board of Trustees' Reports

IX. Adoption of Resolutions Agenda

X. Action on Resolutions Agenda Items

<u>Finance</u> (Pages 1-42)

B1 - Reviewing and accepting the annual audit of the SFCCD for the Fiscal Year 1994-95

B2 - Amending Resolution No.941027-B24 authorizing contract with Deloitte & Touche for auditing services for 1994-95 for $63,000 to increase 1994-95 contract amount by $36,400 to $99,400

B3 - Reviewing and entering into the minutes the SFCCD Quarterly Financial Status Report for the second quarter of 1995-96, period ending December 31, 1995

B4 - Authorization to enter into contract with Mason Tillman Associates, LTD. for consultant services to assist in the development and implementation of a Minority Business Enterprise/Women's Business Enterprise(MBE/WBE) Program for a cost not to exceed $133,000.00

B5 - Withdrawn

## TO MEMBERS OF THE PUBLIC

The Agenda page and accompanying resolutions have been prepared well in advance of the regularly scheduled meeting of the Board of Trustees of the San Francisco Community College District. Please note that Resolutions are subject to amendment and replacement.

Members of the public shall have an opportunity to speak in accordance with Government Code 54954.3 and Education Code 72121.5.

You should be aware of the following (Government Code § 54954.2):

1. Additional agenda items to be acted upon by the Board may be posted at 33 Gough Street and in the lobby of Conlan Hall at the Phelan Campus at least 72 hours in advance of the regularly scheduled Board Meeting. Resolutions may also be available at the time of posting, but if not, such resolutions will be available at the Board Meeting.

2. Additional agenda items and resolutions, although not posted as in paragraph 1 above, may still be acted upon by the board at the regular meeting:

   a) Upon a determination by a majority vote of the Board that an emergency situation exists, as defined in Government Code § 54956.5. Emergency is defined as work stoppage or other activity which severely impairs public health, safety, or both, as determined by a majority of the members of the Board, OR crippling disaster which severely impairs public health, safety or both, as determined by a majority vote of the members of the Board, OR

   b) Upon a determination by a two-thirds vote of the Board or, if less than two-thirds of the members are present, a unanimous vote of those members present, that there is a need to take immediate action and that the need for action came to the attention of the District subsequent to the agenda being posted 72 hours in advance of the Board Meeting, OR

   c) The item was posted 72 hours in advance of a prior meeting of the Board occurring not more than five calendar days prior to the date action is taken on the item, and at the prior meeting the item was continued to the meeting at which action is being taken.

B6 - Authorization to amend Resolution No. 950928-B17, Adoption of Recommended Final Budget 1995-96 to 1) reflect the official budget as $108,419,069 which excludes a $967,894 one-time allocation for Block Grant Funds which have been appropriated as a Restricted Grant; 2) to appropriate $86,083 in additional funds to the General Fund - Unrestricted budget and increase the 1995-96 General Fund Unrestricted expenditure budget to $108,505,152

B7 - Amending Resolution No. 950622-B1, which appropriated funds in the amount of $865,869 to City College of San Francisco from Carl D. Perkins Vocational and Applied Technology Education Act (VATEA) of 1990, second year of two, by the State Chancellor's Office, California Community Colleges, for Fiscal Year 1995-96, by increasing the appropriation by $60,717

B8 - Authorization to enter into an agreement with the firm of Stubbs, Hittig & Leone for the providing of legal services to initiate litigation, beginning February 23, 1996, at a rate not to exceed $115.00 per hour

B9 - Authorization to (1) submit an application for funds and (2) appropriate funds receivable for a Workability III contract for a joint project with the Department of Rehabilitation, State of California, for the period July 1, 1996 through June 30, 1997, City College of San Francisco, $106,521. Total contract amount $161,921

B10 - Authorization to conduct an excursion to London, England, Summer 1996, in connection with a credit program, and authorization to contract with Consortium for International Education (C.I.E.) for travel and logistical program arrangements, with costs to be borne by the students for the excursion, City College of San Francisco

B11 - Authorization to (1) develop curriculum and, 2) appropriate funds receivable from the San Francisco Hotel/Restaurant Labor/Management Education Fund for the San Francisco Union/Hotel Partnership Project for the period of February 1, 1996 through May 31, 1996, for a total sum of $2,520

B12 - Authorization to contract with Marguerite Versher as a technical and grant support for Title III in fulfilling conditions of grant by developing, monitoring and preparing Title III accounting system, auditing and budget for the period February 23, 1996 to June 30, 1996, in amount not to exceed $8,000

B13 - Authorization to contract with Mission College for faculty reassigned time and other expenses for activities directly related to Environmental Technology & Department of Defense Technology Transfer Consortium for the period February 1, 1995 to September 30, 1996, not to exceed $20,049

B14 - Authorization to contract with Merritt College for faculty reassigned time and other expenses for activities directly related to Environmental Technology & Department of Defense Technology Transfer Consortium for the period February 1, 1995 to September 30, 1996, not to exceed $20,049

B15 - Authorization to contract with Western PETE College for faculty reassigned time and other expenses for activities directly related to Environmental Technology & Department of Defense Technology Transfer Consortium for the period February 1, 1995 to September 30, 1996, not to exceed $8,000

B16 - Authorization to amend Board Resolution No. 950426-B8 to increase the grant amount from $146,700 to a new amount of $155,200, for Workplace Learning Resources Center, Office of Contract Education, City College of San Francisco, July 1, 1995 to June 30, 1996

B17 - Authorization to 1) contract with, and 2) appropriate funds from the following hotels, (ANA, Westin St. Francis, Sheraton Palace, San Francisco Hilton and Towers, Handler Union Square, Holiday Inn Union Square, Holiday Inn Civic Center, and Fairmont) to provide Team Building Practices and Vocational English for their employees. The contract total is $ 225,920.00, February 1, 1996 through December 31, 1997

B18 - Amending Resolution No. 950223-B2 authorizing contract with Pacific Bell Company toward an Associate of Arts Degree transfer program, by increasing the contract amount by $41,000 from $196,980 to $237,980 and by extending the term of the contract from January 31, 1996 through December 31, 1996

B19 - Authorization to contract with Francis & Anderson, Inc. for architectural services from January 1, 1996 to June 30, 1996 at a total cost not to exceed $30,000

B20 - Authorization to contract with Pete O. Lapid & Associates for electrical engineering services from February 1, 1996 to June 30, 1996 at a total cost not to exceed $10,000

B21 - Authorization to contract with KC Future Planning, Inc. for telecommunications planning services from February 1, 1996 to June 30, 1996 at a total cost not to exceed $15,000

B22 - Withdrawn

B23 - Authorizing the approval of the cost of Contract Modification #1, for $1,500 (signed February 8, 1996) with the firm of KYJ Associates, Inc., for electrical and mechanical engineering services and advice for the project: 1400 Evans Auto Shop and Classroom Ventilation Up-grade

B24 - Authorizing the approval of the cost of: Contract Modification #10 to include change order #18 (signed February 5, 1996) for $19,980 with Nibbi Brothers, for project: CCSF-Remove Architectural Barriers

B25 - Authorizing the approval of the cost of Contract Modification #17, for $121,810 to include change orders # 45 & 46 (signed February 5, 1996) with Swinerton and Walberg, Builders for project: CCSF-Library-Learning Resource Center

Equipment, Supplies & Services (Pages 43-49)

C1 - Procurement of equipment, supplies, services, etc., less than $3,000

C2 - Procurement of equipment, supplies, services, etc., $3,000 or more

C3 - Acceptance of Gifts other than Motor Vehicles

Human Resources (Pages 50-127)

F1 - Academic Administrator, Leave of Absence - Maternity Leave City College of San Francisco

G1-13 - Academic Employees, Credit Program, District Funded

H1-3 - Academic Employees, Credit Program, Categorically Funded

J1-4 - Academic Employees, Non-Credit Programs, Categorically Funded

K1-3 - Academic Employees, Non-Credit Programs, District Funded

L1 - Amending employment contract for the purpose of (a) purchasing tax sheltered annuities, (b) contributing to tax sheltered custodial accounts, for those employees requesting such purchases or contributions , and (c) termination of the amendment to employment contract

N1-136 - Academic Employees Community Service Classes

Legal (Pages 128-135 )

P1 - Amending the San Francisco Community College District Policy Manual Section PM 2.02 - Administrative and Organizational Structure of the San Francisco Community College District

Special (Pages 136-156)

S1 - Support for Proposition 203, Education Bond on the March 26, 1996 statewide ballot

S2 - Adopting Further Amended Benefit Levels Including a Lump Sum Disbursement for Unrepresented Employees of the District Occupying Positions Within the Classification of Truck Driver (7355)

S3 - Adopting Further Amended Benefit Levels Including a Lump Sum Disbursement for Unrepresented Employees of the District Occupying Positions Within the Classifications of Carpenter Supervisor I (7226), Carpenter (7344), and Locksmith (7342)

S4 - Adopting Amended Benefit Levels Including a Lump Sum Disbursement for Unrepresented Employees of the District Occupying Positions Within the Classifications of Painter Supervisor I (7242) and Painter (7346)

S5 - Adopting Further Amended Wage Rates and Benefit Levels Including a Lump Sum Disbursement for Unrepresented Employees of the District Occupying Positions Within the Classifications of Chief Stationary Engineer (7205), Stationary Engineer (7334), and Senior Stationary Engineer (7335)

S6 - Adopting participation goals established for California Community Colleges for business enterprises of minority, women, and disabled veterans pursuant to Title 5 Subchapter 9, Sections 59500, 59502, 59504, 59505, 59506, 59508,and 59509

S7 - Expressing gratitude and appreciation to Robert E. Burton for his service on the Board of Trustees

S8 - Expressing gratitude and appreciation to David Pilpel for his service as a student to the San Francisco Community College District

S9 - Board of Trustees Adoption of List of Capital Improvements for November 1996 Local Bond Issue

S10 - Amending Board of Trustees Resolution No. 951219-S2 to Include the Classification of Departmental Personnel Officer (1270)

Informational Reports - No Action Necessary (Pages 157-158)

XI. Requests to Speak

XII. Chancellor's Report - Hiring Procedures for Administrators

XIII. Adjournment

Members of the public shall have an opportunity to speak in accordance with Government Code 54954.3 and Education Code 72121.5.

Next Board Meeting Date: March 28, 1996

Honorable Board of Trustees of the
San Francisco Community College District

Subject: Resolution No. 960222-B1
Reviewing and accepting the annual audit of the SFCCD for the Fiscal Year 1994-95

President and Members:

Education Code Section 84040 reads in part as follows: "(b) The governing board of each community college district shall provide for an annual audit of all funds, books and accounts of the district in accordance with regulations of the board of governors."

Section 13e of the U.S. Office of Management and Budget Circular A-128, Audits of State and Local Governments, also requires that the audit report be made available by the State or local government for public inspection within thirty days after the completion of the audit.

At the June 23, 1994 Board of Trustees meeting Resolution No.940623-B14 was passed authorizing contract with Deloitte & Touche for auditing services for the period 1993-1994, 1994-1995, and 1995-1996.

The auditors have now completed their examination and the results are contained in "San Francisco Community College District, Auditor's Report for the year ended June 30, 1995". A copy has been sent to each member of the Board of Trustees and a copy has been filed with the Secretary of the Board of Trustees.

Title 5, California Code of Regulations, Section 58301 requires each community college district governing board to review the annual audit at one of its regularly scheduled public meetings.

The following resolution is recommended for adoption:

RESOLVED: That the annual audit of the SFCCD for the Fiscal Year 1994-95, as reported in the "San Francisco Community College District, Auditor's Report" a copy of which has been sent to each Board of Trustee member and also filed with the Secretary of the Board of Trustees, is hereby reviewed and accepted, and

FURTHER BE IT RESOLVED: That pursuant to Section 13e of the U.S. Office of Management and Budget Circular A-128, a copy of the San Francisco Community College District Auditor's Report for the year ended June 30, 1995 shall be available for public inspection at the SFCCD,

District Business Office, 33 Gough Street, San Francisco, California and the City College of San Francisco Library, 50 Phelan Avenue, San Francisco, California.

Recommended for adoption:

Del M. Anderson
Chancellor

Originator: James Kendrix

Honorable Board of Trustees of the
San Francisco Community College District

Subject: Resolution No.960222-B2
Amending Resolution No.941027-B24 authorizing contract with Deloitte & Touche for auditing services for 1994-95 for $63,000 to increase 1994-95 contract amount by $36,400 to $99,400

President and Members:

At the June 23, 1994 Board of Trustees meeting, Resolution No. 940623-B14 was passed authorizing a contract with Deloitte & Touche for auditing services for the period 1993-94, at a cost not to exceed $60,000, $63,000 for 1994-95 and $67,000 for 1995-96.

On October 27, 1994 Resolution No. 941027-B4 was passed authorizing a contract increase of $20,000 for the 1993-94 audit for additional work to be completed by Deloitte & Touche due to the previous audit firm inability to provide the prior year work papers to Deloitte & Touche. Additionally, Resolution No. 950223-B1 was passed on February 27, 1995 authorizing additional work for the 1993-94 audit. 1993-94 audit costs totaled $123,320.00.

During the completion of the 1993-94 audit,Deloitte & Touche encountered delays in the District closing its books and completing the many schedules required by Deloitte & Touche. As a result of the District's accounting system the majority of these schedules were prepared manually.

The District effected some improvements during the 94-95 Fiscal Year. However, as a result of the audit not being completed and accepted until April 27, 1995 there was insufficient time for business services to respond to findings in order to significantly improve the 94-95 audit. To ensure a significant improvement for the 95-96 audit, an accounting supervisor with the appropriate expertise will be hired by the end of March. Consequently, many of the conditions causing the delays experienced during the 93-94 audit were still in existence during 1994-95.

As of July 1994 a new accounting system, BANNER Finance, was implemented that will vastly improve the District's recording and reporting capabilities.

The following resolution is recommended for adoption:

RESOLVED: Resolution No. 941027-B24 authorizing contract with Deloitte & Touche for auditing services for 1994-95 for $63,000 to increase 1994-95 contract amount by $36,000 to an amount not to exceed $99,400.

FURTHER BE IT RESOLVED: That the Chancellor and/or Chief Operating Officer are hereby authorized to execute such a contract on behalf of the San Francisco Community College District.

Recommended for adoption:

Del M. Anderson
Chancellor

Originator: James Kendrix

Honorable Board of Trustees of the
San Francisco Community College District

Subject: Resolution No. 960222-B3
Reviewing and entering into the minutes the SFCCD Quarterly Financial Status Report for the second quarter of 1995-96, period ending December 31, 1995

President and Members:

Title 5 of the California Code of Regulations, Section 58310 requires California's Community College Districts to report quarterly on their financial condition. Starting with the quarter ending September 30, 1987 and quarterly thereafter, districts are required to provide to the Chancellor's Office the completed form CCFS-311Q and a copy of the quarterly financial report.

In order to meet the requirements of Title 5 of the California Code Regulations, Section 58310, the following resolution is recommended for adoption:

RESOLVED: That pursuant to Title 5 of the California Code of Regulations, Section 58310 the Quarterly Financial Status Report for the second quarter of 1995-96, period ending December 31, 1995, a copy of which is attached hereto, is hereby reviewed and entered into the minutes of the Board of Trustees of the SFCCD.

Recommended for adoption:

Del M. Anderson
Chancellor

Originator: James Kendrix

Honorable Board of Trustees of the
San Francisco Community College District

Subject: Resolution No.960222-B4
Authorization to enter into contract with Mason Tillman Associates, LTD. for consultant services to assist in the development and implementation of a Minority Business Enterprise/Women's Business Enterprise(MBE/WBE) Program for a cost not to exceed $133,000.00

President and Members:

On March 30, 1995 Resolution No. 950330-S2 was passed which directed the administration to bring to the Board a plan with a time-line for the development and implementation of a Minority Business Enterprise/Women's Business Enterprise(MBE/WBE) Program for the District no later than the May, 1995 regular meeting of the Board.

On May 25, 1995 Resolution No. 950525-S5 was passed establishing a time-line for the development and implementation of a Minority Business Enterprise/Women's Business Enterprise(MBE/WBE). The adopted time line covered a period of 14-27 months to develop and implement a program.

The time line included the use of a consultant in collaboration with District staff to gather and analyze statistical information of actual District utilization of enterprises within the scope of the proposed policy and availability data, preparation of report findings, and determination of disparities, if any.

The District is at a point where outside consultant services are needed to assist with the project.
Mason Tillman Associates, a WBE firm, has been providing disparity study and program design services since 1978.
Some of their numerous clients in the government section includes: Bay Area Rapid Transit, San Francisco Redevelopment Agency, San Francisco Department of Public Works, University of California at Davis, University of California at Berkeley, City of Oakland, City of Hayward, and the Oakland Unified School District.

The following resolution is recommended for adoption:

RESOLVED: That the SFCCD be authorized to enter into contract with Mason Tillman Associates, LTD. for consultant services to assist in the development and implementation of a Minority Business Enterprise /Women's Business Enterprise(MBE/WBE) Program for a

cost not to exceed $133,000.00.

FURTHER BE IT RESOLVED: That the Chancellor and Chief Operating Officer are hereby authorized to execute any and all necessary documents on behalf of the District.

Recommended for adoption:

Del M. Anderson
Chancellor

Originator: James Kendrix

B5 WITHDRAWN

Honorable Board of Trustees of the
San Francisco Community College District

Subject: Resolution No. 960222-B6
Authorization to amend Resolution No. 950928-B17, Adoption of Recommended Final Budget 1995-96 to 1) reflect the official budget as $108,419,069 which excludes a $967,894 one-time allocation for Block Grant Funds which have been appropriated as a Restricted Grant; 2) to appropriate $87,352 in additional funds to the General Fund - Unrestricted budget and increase the 1995-96 General Fund Unrestricted expenditure budget to $108,505,152

President and Members:

On September 28, 1995 the Board of Trustees approved Resolution No. 950928-B17 adopting the 1995-96 Recommended Final Budget in the amount of $109,386,963 including a one-time allocation of $967,894 for Block Grant Funds.

In subsequent conversations with the State Chancellor's Office it was determined that the Block Grant allocation should be recorded in the Restricted Fund Group rather than General Fund - Unrestricted. The Block Grant allocation is restricted in use for: deferred maintenance, instructional supplies, instructional equipment, and library materials, including equipment and materials that increase the use of modern technology for instructional purposes.

The 1995-96 First Quarter Financial Status Report reflected the removal of the $967,894 Block Grant allocation from the General Fund - Unrestricted to the Restricted Funds. (See page 7 line 52 column C and D; line 65, column H).

Departments generating income such as library fines, transcript fees, sale of language tapes, and other miscellaneous items have historically had difficulty in getting these funds credited to their budget. One reason being the prior manual accounting system and the problems associated with tracking revenue by departments. The current accounting system (Banner Finance) tracks such revenue by department. As of January 31, 1996 that following areas received revenue:

| | | |
|---|---|---|
| Admissions and Records | - Transcript fees | $80,051 |
| Library | - Library fines | 4,707 |
| Language Lab | - Language tapes | 1,325 |
| | Total | $86,083 |

The following resolution is recommended for adoption.

RESOLVED THAT: Authorization to amend Resolution No. 950928-B17, Adoption of Recommended Final Budget 1995-96 to 1) reflect the official budget as $108,419,069 which excludes a $967,894 one-time allocation for Block Grant Funds which have been appropriated as a Restricted Grant; 2) to appropriate $86,083 in additional funds to the General Fund - Unrestricted budget and increase the 1995-96 General Fund Unrestricted expenditure budget to $108,505,152.

FURTHER BE IT RESOLVED THAT: The Chancellor and/or Chief Operating Officer are hereby authorized to execute any and all documents on behalf of the District to effect this resolution.

Recommended for adoption:

Del M. Anderson
Chancellor

Originator: James Kendrix

Honorable Board of Trustees of the
San Francisco Community College District

Subject: Resolution No. 960222-B7
Amending Resolution No. 950622-B1, which appropriated funds in the amount of $865,869 to City College of San Francisco from Carl D. Perkins Vocational and Applied Technology Education Act (VATEA) of 1990, second year of two, by the State Chancellor's Office, California Community Colleges, for Fiscal Year 1995-96, by increasing the appropriation by $60,717

President and Members:

On June 22, 1995, the Governing Board adopted Resolution No. 950622-B1 appropriating $865,869 for the operation of Carl D. Perkins Vocational and Applied Technology Education Act (VATEA) of 1990 Basic Grant for Fiscal Year 1995-1996.

On December 14, 1995, the State Chancellor's Office, California Community Colleges, has authorized an increase in the allocation from $865,869 to $926,586 for City College of San Francisco.

The following resolution is recommended for adoption:

WHEREAS: The Board of Trustees on June 22, 1995, adopted Resolution No. 950622-B1 appropriating $865,869 for the Carl D. Perkins VATEA Basic Grant for Fiscal Year 1995-96.

WHEREAS: The State Chancellor's Office, California Community Colleges has authorized the funding allocation of $926,586, an increase of $60,717 for FY 1995-1996 Carl D. Perkins VATEA Basic Grant.

THEREFORE BE IT RESOLVED: That Resolution 950622-B1 which appropriated funds $865,869 for the Carl D. Perkins VATEA Basic Grant for FY 1995-1996 be amended by increasing the appropriation to $926,586.

FURTHER BE IT RESOLVED: That in accordance with Title 5, California Code of Regulations, Section 59010 and the Budget and Accounting Manual for California Community Colleges, the following appropriation is made in the General Fund, Part B - Restricted to cover the following project for the period July 1, 1995 to June 30, 1996.

Federal Revenues:

| | |
|---|---|
| Chancellor's Office<br>California Community Colleges<br>Carl D. Perkins VATEA Basic Grant Funds | $926,586 |

Expenditures:

| | |
|---|---|
| City College of San Francisco<br>Carl D. Perkins VATEA Basic Grant Funds | $926,586 |
| - Program Improvement:<br>includes: curriculum update, equipment update, strategic planning, pilot programs, grant management, recruitment and public relations in 23 projects | $781,516 |
| - Contract Compliance | 68,741 |
| - Staff Development | 30,000 |
| - Administration | 46,329 |
| Total: | $926,586 |

The following resolution is recommended for adoption:

RESOLVED: That the Chancellor and/or Chief Operating Officer are hereby authorized to execute all documents necessary to record this appropriation on the accounts of the San Francisco Controller and the SFCCD and to submit any and all reports required by the United States Government and/or the California Community Colleges in the administration of said program.

Recommended for adoption:

Del M. Anderson
Chancellor

Originator: Chui Tsang

Honorable Board of Trustees of the
San Francisco Community College District

Subject: Resolution No. 960222-B8
Authorization to enter into an agreement with the firm of Stubbs, Hittig & Leone for the providing of legal services to initiate litigation, beginning February 23, 1996, at a rate not to exceed $115.00 per hour

President and Members:

At the closed session of January 24, 1996, the Board voted 7-0 to initiate litigation. The names of the parties and other particulars will be disclosed upon inquiry at a time when doing so will not jeopardize service of process.

The following resolution is recommended for adoption:

RESOLVED: That the San Francisco Community College District be authorized to enter into an agreement with the firm of Stubbs, Hittig & Leone pursuant to California Government Code § 53060 for the providing of legal services to initiate litigation, beginning February 23, 1996, at a rate not to exceed $115.00 per hour; and

FURTHER BE IT RESOLVED: That the Chancellor and/or Chief Operating Officer are hereby authorized to execute any and all documents on behalf of the District to effectuate this resolution.

Recommended for adoption:

Del M. Anderson
Chancellor

Originator: Ronald Lee

Honorable Board of Trustees of the
San Francisco Community College District

Subject: Resolution No.960222-B9
Authorization to (1) submit an application for funds and (2) appropriate funds receivable for a Workability III contract for a joint project with the Department of Rehabilitation, State of California, for the period July 1, 1996 through June 30, 1997, City College of San Francisco, $106,521. Total contract amount $161,921

President and Members:

The City College of San Francisco Disabled Students Program and the Department of Rehabilitation propose the continuation of a Workability III contract. The objective of the joint project is to provide specialized job placement services to one hundred (130) students with disabilities who are job ready and/or are consumers of the Department of Rehabilitation.

The Workability Program provides the only specialized job placement service available at City College of San Francisco dealing with the unique situations which present themselves to person with disabilities. Without this program students or consumers with disabilities would have to use the limited resources of the general campus Career Center along with the rest of the student body. Workability III affords students or consumers assistance in learning how to present themselves and their abilities to employers, offers job placement assistance with known employers, and provides services to both the student or consumer and the employer in making needed job accommodations for new employees.

The contract will cover the costs of a job developer, instructional aide, supplies, and training. The San Francisco Community College District will provide an in-kind match of 79% FTE job placement specialist (a tenured instructor in DSP&S).

The total project cost and the sources of funding are distributed as follows:

Direct Costs to be funded by the State Department of Rehabilitation

July 1, 1996 through June 30, 1997

| | |
|---|---|
| WA III Job Developer (salary/benefits) | $46,500 |
| Instructional Aide III | $7,700 |
| Supplies | $500 |
| Conference/Mileage | $ 700 |
| Total CCSF Direct Costs to be funded by Workability III | $55,400 |
| Total CCSF Matching Costs (79% salary/benefits): | $51,121 |
| **Total Project Costs for CCSF:** | **$106,521** |
| **Additional Federal Program Funds to State Dept. of Rehabilitation for CCSF students** | **$55,400** |
| **Total Program Amount** | **$161,921** |

The following resolution is recommended for adoption:

RESOLVED: That the Chancellor, Chief Operating Officer and/or Vice Chancellor, Administration and Finance are hereby authorized to (1) submit an application for funds (2) appropriate funds receivable for a Workability III contract from the Department of Rehabilitation, State of California, for the period July 1, 1996 through June 30, 1997, City College of San Francisco, $106,521. Total grant amount $161,921.

FURTHER BE IT RESOLVED: That in accordance with Title 5, California Code of Regulations, Section 59010 and the Budget and Accounting Manual for California Community College, the following appropriation is made in the General fund, Part B - Restricted to cover the following project for the period from July 1, 1996 to June 30, 1997.

Revenue

| | |
|---|---|
| Federal Contract to District | $55,400 |
| District General Revenue | 51,121 |
| Federal Contract to Department of Rehabilitation | 55,400 |

Expenditures

| | |
|---|---|
| Workability III Program | $55,400 |
| Matching Costs CCSF | 51,121 |
| State Department of Rehab. Workability III Expenses | 55,400 |

FURTHER BE IT RESOLVED: That the Chancellor and/or Chief Operating Officer are hereby authorized to execute all documents necessary to record this appropriation on the accounts of the San Francisco Controller and the SFCCD and to submit any and all reports required by the California Department of Rehabilitation in the administration of this program.

Recommended for adoption:

Del M. Anderson
Chancellor

Originator: Sandra Handler

Honorable Board of Trustees of the
San Francisco Community College District

Subject: Resolution No. 960222-B10
Authorization to conduct an excursion to London, England, Summer 1996, in connection with a credit program, and authorization to contract with Consortium for International Education (C.I.E.) for travel and logistical program arrangements, with costs to be borne by the students for the excursion, City College of San Francisco

President and Members:

City College of San Francisco proposes a theater arts program to London, England from July 8 - July 30, 1996. Credit for Theater Arts 1 shall be assigned to this excursion, and the costs will be borne by the participants.

On January 5, 1996, a Request For Proposal, City College of San Francisco International Education Program, "Summer In London, 1996" was mailed to 11 agencies which provide travel services. The closing date for receipt of proposals was Wednesday, January 31, 1996. Two proposals were received, one from Accent, Ltd, and one from Consortium for International Education (CIE). The proposals were as follows:

| | Accent, Ltd (15 Students) | CIE (15 Students) |
|---|---|---|
| Transportation round-trip: SFO/London/SFO | **$700.00 - $750.00*** | $ 636.00 |
| Land package including activity fees, hotels, theater tickets, classroom rental | $2,480.00 | $1,899.00 |
| Insurance and Student ID land | $ 20.00 | Included in package |
| TOTAL COST: | $2,500.00 | $2,535.00 |
| ***Optional Cost:** | **$700.00 - $750.00** | N/A |

C.I.E. is covered by a policy issued by the American Home Assurance Company providing coverage for bodily injury, personal injury, property damage, and professional errors and omissions with a $3 million aggregate limit.

Based upon the criteria of our requirements for this program and C.I.E.'s price, service, and policies, we are now requesting to contract with the firm of C.I.E., to provide the necessary travel and logistical support arrangements for a "Summer In London, 1996" program.

The following resolution is recommended for adoption:

RESOLVED: That the San Francisco Community College District is hereby authorized to conduct an excursion to London, England, July 8, 1996 - July 30, 1996, in connection with a credit program, and authorized to contract with C.I.E., for travel and logistical program arrangements, with costs to be borne by the students for the excursion.

FURTHER BE IT RESOLVED: That the San Francisco Community College District contract with C.I.E., to obtain travel and educational program arrangements with costs to be paid by students for an excursion to London, England, Summer 1996, and that the Chancellor, Chief Operating Officer, and/or Vice Chancellor, Administration and Finance are hereby authorized to execute such contract on behalf of the San Francisco Community College District.

Recommended for adoption:

Del M. Anderson
Chancellor

Originator: Daniel Peck

Honorable Board of Trustees of the
San Francisco Community College District

Subject: Resolution No. 960222-B11
Authorization to (1) develop curriculum and, 2) appropriate funds receivable from the San Francisco Hotel/Restaurant Labor/Management Education Fund for the San Francisco Union/ Hotel Partnership Project for the period of February 1, 1996 through May 31, 1996, for a total sum of $2,520

President and Members:

The San Francisco Hotel/Restaurant Labor/Management Education Fund is requesting the City College of San Francisco to provide curriculum development services for the San Francisco Union/Hotel Partnership Project. Partnerships of the project involve the HERE Union Local 2, the SEIU Union Local 14 and a group of S.F. Hotels. The curriculum to be developed will include hotel labor/management team building, targeted VESL, and other specialized hotel training topics. Investors to the S.F. Union/Hotel Partnership Project include the Multi-Employer Group (Board Resolution No. 951214-B6). The Office of Vocational Education will provide staff and services for the period of February 1, 1996 through May 31, 1996 at $630 a month for a total of $2,520.

The following resolution is recommended for adoption:

RESOLVED: That the Chancellor, Chief Operating Officer, and/or Vice Chancellor, Administration and Finance, are hereby authorized to accept funds from the San Francisco Hotel/Restaurant Labor/Management Education Fund to develop curriculum for the San Francisco Union Hotel Partnership Project from February 1, 1996 through May 31, 1996, for a total sum of $2,520.

No District matching funds are required.

<u>Income from Local Sources</u>

| | |
|---|---|
| San Francisco Hotel/Restaurant Labor/ Management Education Fund | $2,520.00 |

<u>Expenditures</u>

| | |
|---|---|
| CCSF Certificated Salary S.F. Union/Hotel Partnership Project | $2,520.00 |

FURTHER BE IT RESOLVED: That the Chancellor and/or Chief Operating Officer are hereby authorized to execute all documents necessary to record this budget on the accounts of the San Francisco Controller and the SFCCD and to submit any and all reports required by the San Francisco Hotel/Restaurant Labor/Management Education Fund in the administration of said program.

Recommended for adoption:

Del M. Anderson
Chancellor

Originator: Chui L. Tsang

Honorable Board of Trustees of the
San Francisco Community College District

Subject: Resolution No.960222-B12
Authorization to contract with Marguerite Versher as a technical and grant support for Title III in fulfilling conditions of grant by developing and preparing Title III accounting system, auditing and budget for the period February 23, 1996 to June 30, 1996, in amount not to exceed $8,000

President and Members:

City College of San Francisco received the Title III grant of the U.S. Department of Education, Office of Postsecondary Education, to strengthen student academic success for non-traditional students.

City College of San Francisco wishes to retain the services of Marguerite Versher as a technical and grant support for Title III in fulfilling conditions of grant by developing, monitoring and preparing Title III accounting system, auditing and budget for the period February 23, 1996 to June 30, 1996, in amount not to exceed $8,000

California Government Code Section 53060 reads, in part, as follows:

"The legislative body of any public or municipal corporation or district may contract with and employ any persons for the furnishing to the corporation or district special services and advice in financial, economic, accounting, engineering, legal or administrative matters if such persons are specially trained and experienced and competent to perform the special services required....."

The following resolution is recommended for adoption:

RESOLVED: That the San Francisco Community College District contract with Marguerite Versher as a technical and grant support for Title III in fulfilling conditions of grant by developing, monitoring and preparing Title III accounting system, auditing and budget for the period February 23, 1996 to June 30, 1996, in amount not to exceed $8,000.

Expenditure

| | |
|---|---|
| Setting up accounting system and other assigned tasks | $2,000 |
| Monitoring system for the Title III activities and an operation manual, newsletter | $2,000 |
| Assembly of materials for Title III external audit and expension of Title III homepage | $2,000 |
| Preparation of budget and application for renewal of grant | $2,000 |
| Total | $8,000 |

FURTHER BE IT RESOLVED: That the Chancellor and/or Chief Operating Officer are hereby authorized to execute such contract on behalf of the San Francisco Community District.

Recommended for adoption:

Del M. Anderson
Chancellor

Originator: Robert Gabriner

Honorable Board of Trustees of the
San Francisco Community College District

Subject: Resolution No.960222-B13
Authorization to contract with Mission College for faculty reassigned time and other expenses for activities directly related to Environmental Technology & Department of Defense Technology Transfer Consortium for the period February 1, 1995 to September 30, 1996, not to exceed $20,049

President and Members:

City College of San Francisco is the fiscal agent for the Environmental Technology & Department of Defense Technology Transfer Consortium. The consortium has designated funds to Mission College to participate in the faculty associate program, in the curriculum development project and in the organizing of a local workshop for small businesses. City College of San Francisco is requires to provide a $2,000 in kind match.

The following resolution is recommended for adoption:

RESOLVED: That the Chancellor and/or Chief Operating Officer are hereby authorized to contract with Mission College for faculty reassigned time and other expenses for activities directly related to Environmental Technology & Department of Defense Technology Transfer Consortium for the period February 1, 1995 to September 30, 1996, not to exceed $20,049

| Expenditures | |
|---|---|
| Reassigned time, not to exceed | $15,744 |
| Operating expenses and services, up to | $2,630 |
| Supplies, up to | $1,675 |
| Total | $20,049 |

FURTHER BE IT RESOLVED: That the Chancellor and/or Chief Operating Officer are hereby authorized to execute all documents necessary to record this budget revision on the accounts of the Controller and the SFCCD and to submit any and all reports required by the State Chancellor's Office in the administration of said funds.

Recommended for adoption:

Del M. Anderson
Chancellor

Originator: Robert Manlove

Honorable Board of Trustees of the
San Francisco Community College District

Subject: Resolution No.960222-B14
Authorization to contract with Merritt College for faculty reassigned time and other expenses for activities directly related to Environmental Technology & Department of Defense Technology Transfer Consortium for the period February 1, 1995 to September 30, 1996, not to exceed $20,049

President and Members:

City College of San Francisco is the fiscal agent for the Environmental Technology & Department of Defense Technology Transfer Consortium. The consortium has designated funds to Merritt College to participate in the faculty associate program, in the curriculum development project and in the organizing of a local workshop for small businesses. City College of San Francisco is requires to provide a $2,000 in kind match.

The following resolution is recommended for adoption:

RESOLVED: That the Chancellor and/or Chief Operating Officer are hereby authorized to contract with Merritt College for faculty reassigned time and other expenses for activities directly related to Environmental Technology & Department of Defense Technology Transfer Consortium for the period February 1, 1995 to September 30, 1996, not to exceed $20,049

| Expenditures | |
|---|---|
| Reassigned time, not to exceed | $ 15,744 |
| Operating expenses and services, up to | $ 2,630 |
| Supplies, up to | $ 1,675 |
| Total: | $ 20,049 |

FURTHER BE IT RESOLVED: That the Chancellor and/or Chief Operating Officer are hereby authorized to execute all documents necessary to record this budget revision on the accounts of the Controller and the SFCCD and to submit any and all reports required by the State Chancellor's Office in the administration of said funds.

Recommended for adoption:

Del M. Anderson
Chancellor

Originator: Robert Manlove

Honorable Board of Trustees of the
San Francisco Community College District

Subject: Resolution No.960222-B15
Authorization to contract with Western PETE College for faculty reassigned time and other expenses for activities directly related to Environmental Technology & Department of Defense Technology Transfer Consortium for the period February 1, 1995 to September 30, 1996, not to exceed $8,000

President and Members:

City College of San Francisco is the fiscal agent for the Environmental Technology & Department of Defense Technology Transfer Consortium. The consortium has designated funds to Western PETE College to participate to organize a Reginoal Workshop in collaboratin with the Consortium.

The following resolution is recommended for adoption:

RESOLVED: That the Chancellor, Chief Operating Officer, and/or Vice Chancellor, Administration and Finance, are hereby authorized to contract with Western PETE College for faculty reassigned time and other expenses for activities directly related to Environmental Technology & Department of Defense Technology Transfer Consortium for the period February 1, 1995 to September 30, 1996, not to exceed $8,000.

FURTHER BE IT RESOLVED: That the Chancellor and/or Chief Operating Officer are hereby authorized to execute all documents necessary to record this budget revision on the accounts of the Controller and the SFCCD and to submit any and all reports required by the State Chancellor's Office in the administration of said funds.

Recommended for adoption:

Del M. Anderson
Chancellor

Originator: Robert Manlove

Honorable Board of Trustees of the
San Francisco Community College District

Subject: Resolution No. 960222-B16
Authorization to amend Board Resolution No. 950426-B8 to increase the grant amount from $146,700 to a new amount of $155,200, for Workplace Learning Resources Center, Office of Contract Education, City College of San Francisco, July 1, 1995 to June 30, 1996

President and Members:

On April 27, 1995, the Board of Trustees approved Board Resolution 950427-B8 to authorize the Office of Contract Education to submit grant proposal and to appropriate funds received to operate the Workplace Learning Resource Center (WpLRC) for the City College of San Francisco from July 1, 1995 to June 30, 1996.

The Office of Contract Education was awarded $126,700, the original proposal was for $146,700, funded through VATEA Title IIA, IIIA and Economic Development grants to operate the WpLRC for the third consecutive year. In October 1995, WpLRC received an augmentation grant from Economic Development of $28,500 for a new total of $155,200.

No District matching funds are required.

The following resolution is recommended for adoption:

RESOLVED: That the Chancellor and/or Chief Operating Officer are hereby authorized to amend the grant with the California Community Colleges Chancellor's office for the Workplace Learning Resources Center on behalf of the City College of San Francisco, Office of Contract Education. The grant total is to be increased by $28,500, from $126,700 to $155,200, from July 1, 1995 through June 30, 1996.

FURTHER BE IT RESOLVED: That in accordance with the Title 5, California Code of Regulations, Section 59010 and the Budget and Accounting Manual for California Community Colleges, the following appropriation is made to the General Fund, Part B - Restricted to cover the following project for the period July 1, 1995 through June 30, 1996.

Income from State Chancellor's Office

| | |
|---|---|
| California Community College | $28,500 |

Expenditures

| | |
|---|---|
| Workplace Learning Resources Center | $28,500 |

FURTHER BE IT RESOLVED: That the Chancellor and/or Chief Operating Officer are hereby authorized to execute all documents necessary to record this budget revision on the accounts of the Controller and the SFCCD and to submit any and all reports required by California Community Colleges Chancellors Office in the administration of said program.

Recommendation for adoption:

Del M. Anderson
Chancellor

Originator: Judy Teng

Honorable Governing Board of the
San Francisco Community College District

Subject: Resolution No.960222-B17
Authorization to 1) contract with, and 2) appropriate funds from the following hotels, (ANA, Westin St. Francis, Sheraton Palace, San Francisco Hilton and Towers, Handlery Union Square, Holiday Inn Union Square, Holiday Inn Civic Center, and Fairmont) to provide Team Building Practices and Vocational English for their employees. The contract total is $ 225,920, February 1, 1996 through December 31, 1997

President and Members:

City College of San Francisco, through the Office of Contract Education and the School of Applied Sciences and Technology, has been working with a consortium of hotels to develop employee skills upgrade training and cross training classes.

The first phase of the training includes classes in team building practices and vocational English. The implementation of this phase will begin on February 1, 1996 and end on December 30, 1997.

No District matching is required.

The following resolution is recommended for adoption:

RESOLVED: That the Chancellor and/or Chief Operating Officer are hereby authorized to execute a contract on behalf of City College of San Francisco with the following hotels, (ANA, Westin St. Francis, Sheraton Palace, San Francisco Hilton and Towers, Handlery Union Square, Holiday Inn Union Square, Holiday Inn Civic Center, and Fairmont) to provide Team Building Practices and Vocational English for their employees. The contract total is $ 225,920, February 1, 1996 through December 31, 1997.

FURTHER BE IT RESOLVED: That in accordance with the Title 5, California Code of Regulations, Section 59010 and the Budget and Accounting Manual for California Community Colleges, the following appropriation is made to the General Fund, Part B - Restricted to cover the following project for the period February 1, 1996 through December 30, 1997.

Local Income

| | |
|---|---|
| ANA Hotel | $35,200 |
| Westin St. Francis Hotel | 21,760 |
| Sheraton Palace Hotel | 29,440 |
| San Francisco Hilton and Towers | 60,160 |
| Handlery Union Square | 17,920 |
| Holiday Inn Union Square | 27,520 |
| Holiday Inn Civic Center | 8,960 |
| Fairmont Hotel | 24,960 |
| | $225,920 |

Expenditures

| | |
|---|---|
| Instructional costs | $ 200,000 |
| Project Management | 25,920 |
| | $ 225,920 |

FURTHER BE IT RESOLVED: That the Chancellor and/or Chief Operating Officer are hereby authorized to execute all documents necessary to record this budget revision on the accounts of the San Francisco Controller and the SFCCD and to submit any and all reports required by the consortium in the administration of said program.

Recommended for adoption:

Del M. Anderson
Chancellor

Originator: Judy Teng

Honorable Governing Board of the
San Francisco Community College District

Subject: Resolution No. 960222-B18
Amending Resolution No. 950223-B2 authorizing contract with Pacific Bell Company to provide an Associate of Arts Degree transfer program, by increasing the contract amount by $41,000 from $196,980 to $237,980 and extending the term of the contract from January 31, 1996 through December 31, 1996

President and Members:

WHEREAS: On February 23, 1995 the Board of Trustees amended Resolution No 930923-B9 authorizing the District to contract with the Pacific Bell Company to provide an Associate of Arts Degree transfer program for their employees who have successfully completed the remedial Gateway program.

WHEREAS: The Pacific Bell Company now wishes to add more courses and thereby amend the contract amount from $196,980 to $237,980 and by extending the term of the contract from January 31, 1996 through December 31, 1996.

No District matching is required.

The following resolution is recommended for adoption:

RESOLVED: That the Chancellor and/or Chief Operating Officer are hereby authorized to amend the contract on behalf of City College of San Francisco with Pacific Bell Company by increasing the contract amount from $196,980 to $237,980 and by extending the term of the contract from January 31, 1996 through December 31, 1996.

FURTHER BE IT RESOLVED: That in accordance with the Title 5, California Code of Regulations, Section 59010 and the Budget and Accounting Manual for California Community Colleges, the following appropriation is made to the General Fund, Part B - Restricted to cover the following project for the period January 31, 1996 through December 31, 1996.

Local Income

| | |
|---|---|
| Pacific Bell Company | $41,000 |

Expenditures

| | |
|---|---|
| Associate of Arts Degree Transfer Program | $41,000 |

FURTHER BE IT RESOLVED: That the Chancellor and/or Chief Operating Officer are hereby authorized to execute all documents necessary to record this budget revision on the accounts of the San Francisco Controller and the SFCCD and to submit any and all reports required by Pacific Bell Company in the administration of said program.

Recommended for adoption:

Del M. Anderson
Chancellor

Originator: Judy Teng

Honorable Board of Trustees of the
San Francisco Community College District

Subject: Resolution No. 960222-B19
Authorization to contract with Francis & Anderson, Inc. for architectural services from January 1, 1996 to June 30, 1996 at a total cost not to exceed $30,000

President and Members:

At a special meeting on February 7, 1996, the Board of Trustees adopted Resolution 960207-S1. This resolution directed the Chancellor to conduct all activities necessary for the preparation of a November 1996 General Obligation Bond Issue for capital improvements. To continue this effort the district will require the special services and advice of an architectural firm. The Chief Operating Officer has recommended the selection of Francis & Anderson Inc., an MBE/WBE firm to fill this need. This recommendation is in compliance with Government Code Section 53060. Funds for these expenditures will be identified in the annual general fund rebudget resolution.

The following resolution is recommended for adoption:

RESOLVED: That the San Francisco Community College District contract with Francis & Anderson, Inc. for architectural services from January 22,1996 to June 30, 1996, based on the hourly rates specified in Attachment A, at a total cost not to exceed $30,000

FURTHER BE IT RESOLVED: That the Chancellor and/or Chief Operating Officer are hereby authorized to execute such a contract on behalf of the San Francisco Community College District.

Recommended for adoption:

Del M. Anderson
Chancellor

Originator: Peter Goldstein

Honorable Board of Trustees of the
San Francisco Community College District

Subject: Resolution No. 960222-B20
Authorization to contract with Pete O. Lapid & Associates for electrical engineering services from February 1, 1996 to June 30, 1996 at a total cost not to exceed $10,000

President and Members:

At a special meeting on February 7, 1996, the Board of Trustees adopted Resolution 960207-S1. This resolution directed the Chancellor to conduct all activities necessary for the preparation of a November 1996 General Obligation Bond Issue for capital improvements. To continue this effort the district will require the special services and advice of an electrical engineering firm. The Chief Operating Officer has recommended the selection of Pete O. Lapid & Associates, an MBE/WBE firm, to fill this need. This recommendation is in compliance with Government Code Section 53060. Funds for these expenditures will be identified in the annual general fund rebudget resolution.

The following resolution is recommended for adoption:

RESOLVED: That the San Francisco Community College District contract with Pete O. Lapid & Associates for a electrical engineering services from January 22, 1996 to June 30, 1996, based on the hourly rates specified in Attachment A, at a total cost not to exceed $10,000.

FURTHER BE IT RESOLVED: That the Chancellor and/or Chief Operating Officer are hereby authorized to execute such a contract on behalf of the San Francisco Community College District.

Recommended for adoption:

Del M. Anderson
Chancellor

Originator: Peter Goldstein

Honorable Board of Trustees of the
San Francisco Community College District

Subject: Resolution No. 960222-B21
Authorization to contract with KC Future Planning, Inc. for telecommunications planning services from February 1, 1996 to June 30, 1996 at a total cost not to exceed $15,000

President and Members:

At a special meeting on February 7, 1996, the Board of Trustees adopted Resolution 960207-S1. This resolution directed the Chancellor to conduct all activities necessary for the preparation of a November 1996 General Obligation Bond Issue for capital improvements. To continue this effort the district will require the special services and advice of a telecommunications planning firm. The Chief Operating Officer has recommended the selection of KC Future Planning, Inc., an MBE/WBE firm, to fill this need. This recommendation is in compliance with Government Code Section 53060. Funds for these expenditures will be identified in the annual general fund rebudget resolution.

The following resolution is recommended for adoption:

RESOLVED: That the San Francisco Community College District contract with KC Future Planning, for telecommunications planning services from February 1, 1996 to June 30, 1996, based on the hourly rates specified in Attachment A, at a total cost not to exceed $15,000.

FURTHER BE IT RESOLVED: That the Chancellor and/or Chief Operating Officer are hereby authorized to execute such a contract on behalf of the San Francisco Community College District.

Recommended for adoption:

Del M. Anderson
Chancellor

Originator: Peter Goldstein

B22 WITHDRAWN

Honorable Board of Trustees of the
San Francisco Community College District

Subject: Resolution No. 960222-B23
Authorizing the approval of the cost of Contract Modification #1, for $1,500 (signed February 8, 1996) with the firm of KYJ Associates, Inc., for electrical and mechanical engineering services and advice for the project: 1400 Evans Auto Shop and Classroom Ventilation Up-grade

President and Members:

Resolution No. 950727-B21 authorized the District to contract with the firm of KYJ Associates, Inc., for mechanical engineering services and advice for the project: 1400 Evans Auto Shop and Classroom Ventilation Up-grade.

A Contract Modification in the form of a fee increase of $1,500 is needed due to a change in scope of the work requested by the District, consisting of the addition of design and preparation of construction documents for the Electrical work included in the project. $500 in additional funds will be required from the General Fund.

With this modification the contract total is now $10,000 and is to be charged to Appropriation No. U-0130-5190-6600-S.

The following resolution is recommended for adoption:

RESOLVED: That authorization be and is hereby given for the approval of the cost of Contract Modification #1, for $1,500, with the firm of KYJ Associates, Inc., for electrical and mechanical engineering services and advice for the project: 1400 Evans Auto Shop and Classroom Ventilation Up-grade.

FURTHER BE IT RESOLVED: That the Chancellor and/or Chief Operating Officer are hereby authorized to execute all documents necessary and to charge such modification to Appropriation No.U-0130-5190-6600-S.

Recommended for adoption:

Del M. Anderson
Chancellor

Originators: Peter A. Goldstein and Charles E. Jackson

Honorable Board of Trustees of the
San Francisco Community College District

Subject: Resolution No. 960222-B24
Authorizing the approval of the cost of: Contract Modification #10 to include change order #18 (signed February 5, 1996) for $19,980 with Nibbi Brothers, for project: CCSF-Remove Architectural Barriers

President and Members:

Resolution No. 940623-B9, authorized the District to contract with Nibbi Brothers Construction for the construction phase of the project: CCSF-Remove Architectural Barriers. This contract will be completed on or about March 31, 1996. Previous modifications approved by the Board, authorized change orders #1-17.

A Contract Modification is needed to cover the cost of change order # 18. Change Order # 18, signed on February 5, 1996, includes the cost of (a) Deleting underground conduit at the N&S Gyms and addition of a concrete curb at Creative Arts, $-16,615. (credit); (b) Deleting the removal of the electrical conduit at the N&S Gyms, $-918. (credit); (c)Modify underground waste at the Creative Arts Extension men's restroom, $2,302.; (d) Install new toilet carriers at 16 rest rooms, $7,085; (e) Chip out concrete at 16 rest rooms, $8,883.; (f) Provide shut-off valves, $9,935; (g) Install chain link fence at Childcare, $905.; (h) Remove radiator at Science Hall, $2,050.; (i) New subfloor at Statler Wing, $4,273.; (j) Relocate electrical conduit at Creative Arts Theater rest rooms, $1,283.; (k) Install wood blocking at the seating riser at Science Rm. 204, $297.; and (l) Provide additional labor to rework door frames at Conlan 200, $500. Total cost of change order #18 is $19,980. Total cost of all change Orders to date is $341,626. This contract modification will bring the total contract amount to $4,253,038.00 and is to be charged to Appropriation No. 929213-0130-6200-7100-S

The following resolution is recommended for adoption:

RESOLVED: That authorization be and is hereby given for the approval of the cost of Contract Modification #10 to include change order #18 (signed February 5, 1996) for $19,980 with Nibbi Brothers, for project CCSF-Remove Architectural Barriers.

FURTHER BE IT RESOLVED: That the Chancellor and/or Chief Operating Officer are hereby authorized to execute all documents necessary and to charge such modification to Appropriation No. 929213-0130-6200-7100-S.

Recommended for adoption:

Del M. Anderson
Chancellor

Originators: Peter A. Goldstein and Charles E. Jackson

Honorable Board of Trustees of the
San Francisco Community College District

Subject: Resolution No.960222-B25
Authorizing the approval of the cost of Contract Modification #17, for $121,810 to include change orders # 45 & 46 (signed February 5, 1996) with Swinerton and Walberg, Builders for project: CCSF-Library-Learning Resource Center

President and Members:

Resolution No. 930722-B14 authorized the District to accept bid and award construction contract to Swinerton & Walberg, Builders, the legal low responsible bidder for the project: CCSF-Library-Learning Resource Center. This contract will be completed on or about March 31, 1996. Prior Resolutions authorized sixteen contract modifications with Swinerton & Walberg to cover the cost of change orders #1 through 44.

A Contract Modification is needed to approve and cover the cost of change orders #45 and 46, (signed February 5, 1996). Change Order #45 covers the cost of (a) Paint beam at cooling tower, $4,285.; (b) Security camera, electrical work, Room 205, $4,467.; (c) Changes to exits required by fire inspector, $10,503.; (d) Changes to smoke detectors, tamper switches, lock boxes required by fire inspector, $27,300.; (e) Door locks Room 518, $1,274.; (f) Casework Room 334, EIDC, $18,300.; (g) Install conduit for offsite network capabilities (Conlan Hall, Southeast, John Adams, Gough), $3,587.; (h) Elevator Operator for furniture vendor, $579. The total cost for Change Order #45 is $70,295.

Change Order #46 covers the cost of (a) Audio Visual cabling and equipment rack, Language Lab cabling, Data terminal cross connects, $12,566.; (b) Telephone system ground, $11,130.; (c ) Electrical for furniture, Audio Visual distribution wiring, Infrastructure changes for furniture and Audio Visual systems, $11,324.; (d) Electrical connections for telecommunications, $6,350.; (e) Steel framing for operable wall required by ORS, $4,704.; (f) Fire inspector additions including emergency lighting and door astragals for atrium doors required by fire inspector, door alarms, $5,441. The total cost for Change Order #46 is $51,515.

A combination of funds will be used for this modification. All changes are code or agency required or necessary for the telecommunications and audio visual work. Painting the beam at cooling tower, change order #45 (a), Changes to exits required by fire inspector, change order #45 (c ), Changes to smoke detectors, tamper switches, lock boxes required by fire inspector, change order #45 (d), Door locks Room 518, change order #45 (e), Steel framing for operable wall required by ORS, change order #46 (e), and Fire inspector additions including emergency lighting and door astragals for atrium doors required by fire inspector, door alarms, change order #46 (f), totaling $53,507, is funded by District funds, for which reimbursement from the State at the end of the project is expected. Security camera, electrical work, Room 205, change order #45 (b), Audio Visual cabling and equipment rack, Language Lab cabling, Data terminal cross connects, change order #46 (a), Telephone system ground, change order #46 (b), Electrical for furniture, Audio Visual distribution wiring, Infrastructure changes for furniture and Audio Visual systems, change order #46 (c ), Electrical connections for telecommunications, change order #46 (d), totaling $34,707, is funded by the telecommunications State grant augmentation. Casework Room 334, EIDC, change order #45 (f), totaling $18,300, is funded by the Rosenberg Donation. Install conduit for offsite network capabilities (Conlan Hall, Southeast, John Adams, Gough), change order #45 (g), totaling $3,587 is funded by Juanita Pascual Donation. Elevator Operator for furniture vendor, change order #45 (h),

Donation. Elevator Operator for furniture vendor, change order #45 (h), totaling $579 is funded by Furniture Funds. Total cost of all change orders #1 through 46, is $2,394,245. This modification will bring the total contract amount to $17,115,485. and is to be charged to Appropriation No.: 929178-0130-6200-7100-S.

The following resolution is recommended for adoption:

RESOLVED: That authorization be and is hereby given for the approval of the cost of Contract Modification #17, for $121,810. to include change orders #45 & 46 (signed February 5, 1996) with Swinerton and Walberg, Builders for project: CCSF-Library-Learning-Resource Center.

FURTHER BE IT RESOLVED: That the Chancellor and/or Chief Operating Officer are hereby authorized to execute all documents necessary and to charge such modification to Appropriation No. 929178-0130-6200-7100-S.

Recommended for adoption:

Del M. Anderson
Chancellor

Originators: Peter A. Goldstein and Charles E. Jackson

Honorable Board of Trustees of the
San Francisco Community College District

Subject: Resolution No. 960222-C1
Procurement of equipment, supplies, services, ect., less than $3,000

President and Members:

Listed below are encumbrances for equipment, supplies, and services in individual amounts of less than $3,000. Investigation indicates that they are necessary for the conduct of the schools, and therefore are recommended for approval of the Board of Trustees. It is certified that the items listed below are in accord with the Board of Trustees policy and that funds are available to cover payment.

RESOLVED: That approval be and is hereby given for the procurement of the equipment, supplies, services, ect., totaling $253,432.00 individual amounts of less than $3,000 not heretofore approved as summarized and detailed below:

CONSTRUCTION.....$ 2,000.00

DIRECT PAYMENT VOUCHERS.....$ 42,515.00

PURCHASE ORDERS.....$183,232.00

TRAVEL/MILEAGE.....$ 25,685.00

GRAND TOTAL.....$253,432.00

Recommended for adoption:

Del M. Anderson
Chancellor

Originator: James Kendrix

Honorable Board of Trustees of the
San Francisco Community College District

Subject: Resolution No. 960222-C2
Procurement of equipment, supplies, services, ect., $3,000 or more

President and Members:

The following departmental requests for the purchase of supplies, equipment, and services have been received. Investigation indicates that they are necessary for the conduct of the schools and therefore are recommended for approval by the Board of trustees. It is certified that the items listed below are in accord with the Board of Trustees policy and that funds are available to cover payment.

RESOLVED: That approval be and is hereby given for the procurement of the equipment, supplies, services, as detailed below:

"See Attached Exhibit A"

Grand Total $2,941,728.00

Recommended for Adoption:

Del M. Anderson
Chancellor

Originator: James Kendrix

EXHIBIT A

| ** | doc_code | vendor | doc_amt |
|---|---|---|---|
| CONSTRUCTION | CT10641 | K.C. Future Planning | 66,300.00 |
| | CT40003 | K.C. Future Planning | 75,092.00 |
| | CT50002 | K. P. LAM BROS. CONSTRUCTION | 30,144.00 |
| Total: | | | 171,536.00 |
| DIRECT PAYMENT VOUCHERS | EA05011 | Eastman order | 11,147.00 |
| | EA07518 | Eastman order | 3,308.00 |
| | IE05009 | Eastman Office Supplies | 8,447.00 |
| Total: | | | 22,902.00 |
| PURCHASE ORDER | DP08464 | Liebert Cassidy Frierson | 75,736.00 |
| | DP08470 | Keenan & Associates | 16,707.00 |
| | DP08667 | Baker & Taylor Inc. | 4,822.00 |
| | DP08671 | The Book House | 3,322.00 |
| | DP08678 | Information Access Company | 9,504.00 |
| | DP08686 | Information/Reference Group | 13,474.00 |
| | DP08692 | The H. W. Wilson Company | 3,136.00 |
| | DP11553 | P E L L Grant Program | 60,000.00 |
| | DP12059 | Ccsf Perkins Loan Program | 18,750.00 |
| | | | 56,250.00 |
| | DP12062 | P E L L Grant Program | 786,011.00 |
| | DP15832 | State Teachers Retirement Sy | 127,780.00 |
| | DP20024 | Ca State Treasurer | 26,034.00 |
| | DP24634 | SCT Software & Resource Mana | 265,108.00 |
| | DP24638 | SCT Software & Resource Mana | 37,206.00 |
| | DP24642 | Bull Hn Information Sys., In | 18,793.00 |
| | DP26318 | Swinerton & Walberg | 137,895.00 |
| | | | 3,892.00 |
| | | | 10,800.00 |

EXHIBIT A

| ** | doc_code | vendor | doc_amt |
|---|---|---|---|
| PURCHASE ORDER | DP26318 | Swinerton & Walberg | 365,936.00 |
| | DP26475 | Vanir Construction Mgmt | 30,790.00 |
| | DP26603 | Wang Laboratories Inc. | 6,207.00 |
| | DP26605 | Bull Hn Information Sys., In | 18,793.00 |
| | DP26913 | Sloan, Jeffrey | 7,802.00 |
| | DP26931 | Riegel, Virginia A.. | 3,355.00 |
| | | | 3,355.00 |
| | DP27004 | Graphic Arts Institute Of No | 3,500.00 |
| | DP27129 | James Flowers =Services | 5,117.00 |
| | DP27770 | Seog | 200,000.00 |
| | DP28759 | Moore Iacofano Goltsman, Inc | 7,500.00 |
| | IP22812 | Better Office Systems | 4,949.00 |
| | P004409 | Micron Electronics | 16,694.00 |
| | | | 5,564.00 |
| | P005582 | Alonzo Printing Co Inc | 123,165.00 |
| | P005612 | Micron Electronics | 5,008.00 |
| | P011506 | Doherty & Dunne Inc | 3,005.00 |
| | P011866 | Armstrong Medical | 17,188.00 |
| | P011984 | TPS Electronics | 5,195.00 |
| | P011986 | Ameritech Library Services | 3,863.00 |
| | P025849 | Folger Graphics | 4,796.00 |
| | TP06749 | Pitney Bowes Inc | 5,088.00 |
| | TP08313 | Total Information Management | 75,000.00 |
| | TP12385 | Moore Iacofano Goltsman, Inc | 67,500.00 |
| | TP16867 | Peralta Community College Di | 12,000.00 |
| | TP21932 | Purchasing Dept. - Central S | 15,000.00 |
| | TP21933 | Purchasing Dept. - Central S | 15,000.00 |

EXHIBIT A

| ** | doc_code | vendor | doc_amt |
|---|---|---|---|
| PURCHASE ORDER | TP21942 | Purchasing Dept. - Central S | 7,000.00 |
| | TP22184 | The Computer Company | 3,500.00 |
| | TP23051 | Harris, Duanne | 10,000.00 |
| | TP23055 | Malloy, Catherine | 3,000.00 |
| | TP26452 | Mobile Modular Management Co | 6,000.00 |
| | TP27136 | Ecolab Pest Elimination Serv | 5,600.00 |
| | | | 5,600.00 |
| Total: | | | 2,747,290.00 |
| Total: | | | 2,941,728.00 |

Honorable Governing Board of the
San Francisco Community College District

Subject: Resolution No. 960222-C3
Acceptance of Gifts - Other than Motor Vehicles

President and Members:

California Education Code Section 70902 reads in pertinent part as follows: ". . .(b). . .the governing board of each community college district shall so all of the following: . . .(10) In its discretion, receive and administer gifts, grants, and scholarships."

SFCCD Policy Manual Section 8.08 Acceptance of Gifts provides that (1) motor vehicles, (2) aircraft, (3) cash, (4) securities, (5) precious stones, (6) precious metals, and (7) goods other than (1) to (6) above, with a market value exceeding $1,500 be accepted by the SFCCD by a Governing Board resolution.

From time to time an item is offered as a gift to the SFCCD to be used for educational purposes.

The following resolution is recommended for adoption:

WHEREAS: The SFCCD has been tendered the following as gifts:

Description: Computer Equipment/Acessories

Donor: Paul J. Pollack
655 Montgomery Street, Suite 600
San Francisco, CA 94111

Beneficiary: CIS and ICL Departments

Market Value Declared by Donor: $ 12,000.00

WHEREAS: Frances Lee, Provost, declares that these gifts will enhance the instructional program of the San Francisco Community College District Program,

THEREFORE BE IT RESOLVED: That these gifts described above be gratefully accepted by the Governing Board of the San Francisco Community College District for and in the name of the San Francisco Community College District.

FURTHER BE IT RESOLVED: That upon transfer of legal title of these gifts described above, the Secretary of the Governing Board is directed to notify the donor of the acceptance of the gifts by the governing board.

Recommended for adoption:

Del M. Anderson
Chancellor

Originator: James Kendrix

Honorable Board of Trustees of the
San Francisco Community College District

Subject: Resolution No. 960222-F1
Academic Administrator
Leave of Absence - Maternity Leave
City College of San Francisco

President and Members:

Resolution No. 960222 - F1 covers an academic administrator's (Joanne Low) request for a unpaid maternity leave and child care from the District effective February 12, 1996 to March 15, 1996. Board of Trustee's approval is required.

RESOLVED: That effective February 12, 1996 through March 15,1996, Joanne Low be placed on unpaid maternity leave of absence from a portion of her 1995-96 administrative position - Dean, Chinatown/North Beach Campus and School of International Education and ESL. This leave is pursuant to the provisions of the San Francisco Community College District Manual §3.17.G - Maternity Leave.

Recommended for adoption:

Del M. Anderson
Chancellor

Originator: Clara Starr

Honorable Board of Trustees of the
San Francisco Community College District

Subject: Resolutions 960222G1-G13
Academic Employees
Credit Program
District Funded
City College of San Francisco

President and Members:

These resolutions cover district funded academic employees appointments and/or other related personnel transactions. Unless otherwise indicated in the resolution, appointments are classified as temporary. Board of Trustees approval is required.

The following resolutions are recommended for adoption.

Recommended for Adoption:

Del M. Anderson
Chancellor

Orignator: Clara Starr

G1-G13
Page 1 of 28
2/22/96

960222-G1
TEMPORARY HOURLY
ASSIGNMENTS-
ACADEMIC
EMPLOYEES

RESOLVED: That the following named persons be appointed to temporary academic assignments for the term and year shown. Employment is contingent upon adequate class enrollment, possession of applicable required minimum qualifications and/or applicable credential, tuberculosis clearance, assignment availability under Article 13-1 of the AFT contract and completion of all District documents necessary to establish eligibility for appointment. Salary shall be in accordance with the current salary schedule at either the appropriate Instructional Rate--I,C, J or the appropriate Non-Instructional Rate--N:

| NAME | DEPARTMENT | ACTIVITY | BUDGET | HOURS | | EFFECTIVE DATES | CAMPUS |
|---|---|---|---|---|---|---|---|
| FALL 1995 ********* | | | | | | | |
| +TAM, MO-SHUET | ESL | COORD | N-7612-1422 | 12. | HRS/WK | 1/10/96- 1/12/96 | PHELAN |
| SPRING 1996 ********** | | | | | | | |
| *AGINSKY, YASHA | FILM | INSTRUCTION | I-1010-1322 | 3. | HRS/WK | 1/16/96- 5/24/96 | PHELAN |
| ARQUETTE, EDWARD | AUTO/WELD | INSTRUCTION | I-0948-1322 | 6. | HRS/WK | 1/18/96- 2/01/96 | O'CONNELL |
| +ASHLEY, BEVERLY B. | COUNSELING | COUNSELOR | J-6469-1442 | 3. | HRS/WK | 1/18/96- 5/24/96 | O'CONNELL |
| +AUGUSTINE, HENRY | RETENTION | COUNSELOR | J-4935-1442 | 6. | HRS/WK | 1/29/96- 6/14/96 | PHELAN |
| *BARDIN, TSING T. | PHYSICS | INSTRUCTION | I-1902-1322 | 3. | HRS/WK | 1/16/96- 5/24/96 | PHELAN |
| +BARTON, GAIL | PE | DANCE CONCERT | N-7768-1422 | 75. | TOT-HR | 1/16/96- 5/24/96 | PHELAN |
| *BERNSTEIN, PAUL | BUSINESS | COMPOSITION | C-0501-1322 | 3. | HRS/WK | 1/16/96- 5/24/96 | DOWNTOWN |
| +BILES, BETTY | HLTH CARE | INSTRUCTION | I-1206-1322 | 3. | HRS/WK | 1/18/96- 5/24/96 | PHELAN |
| +BIXLER, RONALD A | HUMAN RES. | MONITOR | N-2010-1422 | 30. | TOT-HR | 1/16/96- 5/23/96 | PHELAN |
| +BLOOD, DAVID | PE | DANCE CONCERT | N-7768-1422 | 25. | TOT-HR | 1/16/96- 5/24/96 | PHELAN |
| +BRENT-ARMISTEAD, ELI | COUNSELING | COUNSELOR | J-6469-1442 | 6. | HRS/WK | 1/18/96- 5/24/96 | PHELAN |
| +BRINSON, ROSEMARY | COUNSELING | COUNSELOR | J-6469-1442 | 45. | TOT-HR | 1/18/96- 5/24/96 | CASTRO |
| +BRONGEL, RICHARD EVA | ENGINEER | INSTRUCTION | I-0901-1322 | 54. | TOT-HR | 2/01/96- 6/06/96 | PHELAN |
| | ENGINEER | INSTRUCTION | I-0901-1322 | 69. | TOT-HR | 2/29/96- 5/23/96 | PHELAN |
| +BROWN, BRENDA | COUNSELING | COUNSELOR | J-6469-1442 | 6. | HRS/WK | 1/18/96- 5/24/96 | PHELAN |
| BRUBAKER, DEBORAH A | FILM | INSTRUCTION | I-1010-1322 | 3. | HRS/WK | 1/16/96- 5/24/96 | PHELAN |
| +CALVELLO, MICHAEL AN | IDST | INSTRUCTION | I-4901-1322 | 6. | TOT-HR | 1/16/96- 1/29/96 | PHELAN |
| CAMPBELL, DONALD | SOCIAL SCI | INSTRUCTION | I-2201-1322 | 6. | HRS/WK | 1/16/96- 5/24/96 | PHELAN |
| *CAPRAROIU, GABRIELA | FRGN LANG | INSTRUCTION | I-1101-1322 | 5. | HRS/WK | 1/18/96- 5/24/96 | PHELAN |



* New hourly academic employees
\+ Full time academic employees -- Extra pay
\# Pro-rata academic employees -- Extra pay

999999-G1 CREDIT
(continued)

| NAME | DEPARTMENT | ACTIVITY | BUDGET | HOURS | | EFFECTIVE DATES | CAMPUS |
|---|---|---|---|---|---|---|---|
| +CARFANTAN, GERARD | FRGN LANG | MONITOR | N-7520-1422 | 40. | TOT-HR | 1/18/96- 5/24/96 | PHELAN |
| | FRGN LANG | INSTRUCTION | I-7538-1322 | 3. | TOT-HR | 1/24/96- 5/24/96 | PHELAN |
| CARPENTER, JANET | ART | INSTRUCTION | I-1002-1322 | 3. | HRS/WK | 1/16/96- 5/24/96 | PHELAN |
| *CARTER, YVONNE | DNTL ASST | INSTRUCTION | I-1204-1322 | 152. | TOT-HR | 1/03/96- 3/13/96 | PHELAN |
| +CLARK, ANN T | COUNSELING | COUNSELOR | J-6469-1442 | 3. | HRS/WK | 1/18/96- 5/24/96 | PHELAN |
| +CLARK, ROBERT M., JR | BEHAVIORAL | INSTRUCTION | I-2001-1322 | 3. | HRS/WK | 1/16/96- 5/24/96 | MISSION |
| | RETENTION | INSTRUCTION | I-4935-1322 | 3. | HRS/WK | 1/29/96- 6/10/96 | PHELAN |
| *COLLUM, JACKIE | BUSINESS | INSTRUCTION | I-0501-1322 | 2. | HRS/WK | 1/26/96- 5/24/96 | PHELAN |
| +CONCIN, CLAUDIO | FRGN LANG | MONITOR | N-1101-1422 | 14. | TOT-HR | 1/18/96- 2/01/96 | PHELAN |
| *DALTON, TROY | ART | INSTRUCTION | I-1002-1322 | 6. | HRS/WK | 1/26/96- 5/24/96 | PHELAN |
| *DAVENPORT, DANIELLE | CIS | INSTRUCTION | I-0701-1322 | 4. | HRS/WK | 1/16/96- 5/24/96 | PHELAN |
| *DRURY, LADONNA M. | DNTL ASST | INSTRUCTION | I-1204-1322 | 5. | HRS/WK | 1/18/96- 5/24/96 | PHELAN |
| *ELLISON, AMY SARA | ESL | INSTRUCTION | I-1503-1322 | 5. | HRS/WK | 1/16/96- 5/24/96 | PHELAN |
| FABIO-BRADFORD, CHER | BROADCAST | INSTRUCTION | I-0603-1322 | 3. | HRS/WK | 1/16/96- 5/24/96 | PHELAN |
| +FAN, MARK | RETENTION | INSTRUCTION | I-4935-1322 | 2. | HRS/WK | 1/30/96- 6/11/96 | PHELAN |
| *FAULKNER, IWALANI | BIOLOGY | INSTRUCTION | I-0401-1322 | 8. | HRS/WK | 1/16/96- 5/24/96 | PHELAN |
| *FAUST, DAVID N. | PHYSICS | INSTRUCTION | I-1902-1322 | 3. | HRS/WK | 1/16/96- 5/24/96 | PHELAN |
| +FENNER, RICHARD | MUSIC | INSTRUCTION | I-1004-1322 | 6. | HRS/WK | 1/16/96- 5/24/96 | PHELAN |
| +FIORE, LINDA | HLTH CARE | ADVISOR | N-7756-1422 | 41. | TOT-HR | 1/16/96- 5/24/96 | PHELAN |
| FISHER, ROBERT E. | SOCIAL SCI | INSTRUCTION | I-2201-1322 | 6. | HRS/WK | 1/16/96- 5/24/96 | PHELAN |
| +FONG, RAYMOND H. | CHEMISTRY | INSTRUCTION | I-1905-1322 | 6. | HRS/WK | 1/16/96- 5/24/96 | PHELAN |
| FRAZIER, ANITA P. | CIS | INSTRUCTION | I-0701-1322 | 6. | HRS/WK | 1/16/96- 5/24/96 | PHELAN |
| FREDRICKSON, SUSAN | BEHAVIORAL | INSTRUCTION | I-2001-1322 | 6. | HRS/WK | 1/16/96- 5/24/96 | PHELAN |
| +GOODYEAR, WILLIAM J. | COUNSELING | COUNSELOR | J-6469-1442 | 45. | TOT-HR | 1/18/96- 5/24/96 | CASTRO |
| +GRIFFIN, ROBERT | BIOLOGY | LAB MONITR | N-7224-1422 | 3. | HRS/WK | 1/16/96- 5/24/96 | PHELAN |
| +HALE, CECIL | BROADCAST | SPECIAL | N-0603-1422 | 20. | TOT-HR | 12/26/95-12/29/95 | PHELAN |
| +HARRIS, JULIE | COUNSELING | COUNSELOR | J-6469-1442 | 3. | HRS/WK | 1/18/96- 5/24/96 | PHELAN |
| HENDERSON, THOMAS | RETENTION | COUNSELOR | J-4935-1442 | 2. | HRS/WK | 2/02/96- 6/14/96 | PHELAN |
| | RETENTION | INSTRUCTION | I-4935-1322 | 1. | HRS/WK | 2/02/96- 6/14/96 | PHELAN |
| +HOM, CALVIN WAYNE | BIOLOGY | LAB MONITR | N-7224-1422 | 4. | HRS/WK | 1/16/96- 5/24/96 | PHELAN |
| JORDAN, ALFREDO | FRGN LANG | INSTRUCTION | I-1101-1322 | 3. | HRS/WK | 1/16/96- 5/24/96 | CASTRO |
| *KINI, KIRAN | BEHAVIORAL | INSTRUCTION | I-2001-1322 | 5. | HRS/WK | 2/07/96- 5/24/96 | PHELAN |
| *LICHTMAN, JUDY | GRAPHICS | INSTRUCTION | I-1030-1322 | 6. | HRS/WK | 1/16/96- 5/22/96 | PHELAN |
| +LIN, DORIS K | CHEMISTRY | INSTRUCTION | I-1905-1322 | 6. | HRS/WK | 1/16/96- 5/24/96 | PHELAN |
| *LOMBARDI, SUZANNE | ART | INSTRUCTION | I-1002-1322 | 3. | HRS/WK | 1/16/96- 5/24/96 | PHELAN |
| *LONG, WILLIAM | ADMJ&FSC | INSTRUCTION | I-2133-1322 | 3. | HRS/WK | 1/16/96- 5/24/96 | PHELAN |

G1 to G13
page 3 of 28
02/22/96

* New hourly academic employees
\+ Full time academic employees -- Extra pay
\# Pro-rata academic employees -- Extra pay

999999-G1 CREDIT
(continued)

| NAME | DEPARTMENT | ACTIVITY | BUDGET | HOURS | | EFFECTIVE DATES | CAMPUS |
|---|---|---|---|---|---|---|---|
| +LUANA | PE | DANCE CONCERT | N-7768-1422 | 40. | TOT-HR | 1/16/96- 5/24/96 | PHELAN |
| MARSHALL, NEIL | BIOLOGY | INSTRUCTION | I-0401-1322 | 6. | HRS/WK | 1/16/96- 5/24/96 | PHELAN |
| MATHEWS, WAYNE | CHEMISTRY | INSTRUCTION | I-1905-1322 | 9. | HRS/WK | 1/16/96- 5/24/96 | PHELAN |
| MATTEA, BETTY J | DIAG MD IM | ACCREDIT | N-7741-1422 | 7. | HRS/WK | 1/16/96- 5/24/96 | PHELAN |
| MCCRANEY, MARIANNE | GRAPHICS | INSTRUCTION | I-1030-1322 | 4. | HRS/WK | 1/16/96- 3/22/96 | PHELAN |
| | GRAPHICS | INSTRUCTION | I-1030-1322 | 6. | HRS/WK | 3/25/96- 5/24/96 | PHELAN |
| +MECKLER, ROBERT L. | BIOLOGY | LAB MONITR | N-7224-1422 | 3. | HRS/WK | 1/16/96- 5/24/96 | PHELAN |
| MERRITT, TONEY | FILM | INSTRUCTION | I-1010-1322 | 6. | HRS/WK | 1/16/96- 5/24/96 | PHELAN |
| NAKAJO, STEPHEN A. | BEHAVIORAL | INSTRUCTION | I-2001-1322 | 3. | HRS/WK | 1/16/96- 5/24/96 | PHELAN |
| OLMSTEAD, DAN | FILM | INSTRUCTION | I-1010-1322 | 3. | HRS/WK | 1/16/96- 5/24/96 | PHELAN |
| *PERAINO, JUDITH | MUSIC | INSTRUCTION | I-1004-1322 | 3. | HRS/WK | 1/16/96- 5/24/96 | CASTRO |
| +RANDOLPH, ALVIN C | RETENTION | COUNSELOR | J-4935-1442 | 4. | HRS/WK | 1/29/96- 6/14/96 | PHELAN |
| RAZNICK, LEONARD | SOCIAL SCI | INSTRUCTION | I-2201-1322 | 3. | HRS/WK | 1/16/96- 5/24/96 | CH-TWN/NB |
| +REDFEARN, GERMAINE | FRGN LANG | INSTRUCTION | I-1101-1322 | 6. | TOT-HR | 1/22/96- 1/29/96 | PHELAN |
| *REEVES, PHOEBE | ENGLISH | COMPOSITION | C-1501-1322 | 6. | HRS/WK | 1/16/96- 5/24/96 | PHELAN |
| *SENZAKI, RANDALL | ASAM | INSTRUCTION | I-4912-1322 | 6. | HRS/WK | 1/16/96- 5/24/96 | PHELAN |
| | ASAM | INSTRUCTION | I-4912-1322 | 3. | TOT-HR | 1/18/96- 1/18/96 | PHELAN |
| *SHALABY, REFAAT | BIOLOGY | INSTRUCTION | I-0401-1322 | 8. | HRS/WK | 1/16/96- 5/24/96 | PHELAN |
| *SINDT, CHRISTOPHER J | ENGLISH | COMPOSITION | C-1501-1322 | 6. | HRS/WK | 1/16/96- 5/24/96 | PHELAN |
| *STARBIRD, ELLEN M. | LABOR | INSTRUCTION | I-0516-1322 | 3. | HRS/WK | 1/18/96- 5/24/96 | DOWNTOWN |
| +STRUCKMAN, ROBERT | SOCIAL SCI | INSTRUCTION | I-2201-1322 | 1. | HRS/WK | 1/16/96- 5/24/96 | PHELAN |
| SZUKALSKI, CATHY J. | BUSINESS | INSTRUCTION | I-0501-1322 | 5. | HRS/WK | 1/16/96- 5/24/96 | PHELAN |
| *THOMPSON, ERIC | ENGLISH | COMPOSITION | C-1501-1322 | 3. | HRS/WK | 1/16/96- 5/24/96 | PHELAN |
| VASQUEZ, GUSTAVO | FILM | INSTRUCTION | I-1010-1322 | 3. | HRS/WK | 1/16/96- 5/24/96 | PHELAN |
| WILCZEK, JOHN | SOCIAL SCI | INSTRUCTION | I-2201-1322 | 3. | HRS/WK | 1/16/96- 5/24/96 | PHELAN |
| *WILER, STEVEN | EARTH SCI | INSTRUCTION | I-1901-1322 | 3. | HRS/WK | 1/16/96- 5/24/96 | PHELAN |
| ZAHEDI, SHAYE | BIOLOGY | INSTRUCTION | I-0401-1322 | 6. | HRS/WK | 1/16/96- 5/24/96 | PHELAN |
| *ZWEIGER, GARY | BIOLOGY | INSTRUCTION | I-0401-1322 | 7. | HRS/WK | 1/16/96- 5/24/96 | PHELAN |
| | BIOLOGY | INSTRUCTION | I-0401-1322 | 2. | HRS/WK | 3/07/96- 5/09/96 | PHELAN |



* New hourly academic employees
\+ Full time academic employees -- Extra pay
\# Pro-rata academic employees -- Extra pay

960222-G2 CHANGES TO TEMPORARY HOURLY ASSIGNMENTS-ACADEMIC EMPLOYEES

RESOLVED: That the temporary academic assignments for the following named employees be changed as shown. Employment is contingent upon adequate class enrollment, possession of applicable required minimum qualifications and/or applicable credential, tuberculosis clearance, assignment availability under Article 13-1 of the AFT contract and completion of all District documents necessary to establish eligibility for appointment. Salary shall be in accordance with the current salary schedule at either the appropriate Instructional Rate--I, C, J or the appropriate Non-Instructional Rate--N:

| NAME | | DEPARTMENT | ACTIVITY | BUDGET | HOURS FROM | HOURS TO | | EFFECTIVE DATES | CAMPUS |
|---|---|---|---|---|---|---|---|---|---|
| SPRING 1994 ********** | | | | | | | | | |
| **CHANGE** | | | | | | | | | |
| RUGLIANCICH, ROXANA | ADD | COUNSELING | COUNSELOR | J-6310-1442 | | 15. | TOT-HR | 5/23/94- 5/26/94 | PHELAN |
| FALL 1995 ********* | | | | | | | | | |
| CHANGE | | | | | | | | | |
| BRITTON, RUTH B | CHG | ESL | INSTRUCTION | I-1503-1322 | 9. | | HRS/WK | 1/16/96- 5/24/96 | PHELAN |
| | TO | ESL | COMPOSITION | C-1503-1322 | | 6. | HRS/WK | 1/16/96- 5/24/96 | PHELAN |
| | TO | ESL | INSTRUCTION | I-1503-1322 | | 3. | HRS/WK | 1/16/96- 5/24/96 | PHELAN |
| ELLMAN, NIKKI | CHG | ESL | INSTRUCTION | I-1503-1322 | 8. | | HRS/WK | 1/16/96- 5/24/96 | PHELAN |
| | TO | ESL | COMPOSITION | C-1503-1322 | | 3. | HRS/WK | 1/16/96- 5/24/96 | PHELAN |
| | TO | ESL | INSTRUCTION | I-1503-1322 | | 5. | HRS/WK | 1/16/96- 5/24/96 | PHELAN |
| ERICSON, BETH | CHG | ESL | INSTRUCTION | I-1503-1322 | 9. | | HRS/WK | 1/16/96- 5/24/96 | PHELAN |
| | TO | ESL | COMPOSITION | C-1503-1322 | | 6. | HRS/WK | 1/16/96- 5/24/96 | PHELAN |
| | TO | ESL | INSTRUCTION | I-1503-1322 | | 3. | HRS/WK | 1/16/96- 5/24/96 | PHELAN |
| GRIMES, PAUL G. | CHG | ESL | INSTRUCTION | I-1503-1322 | 9. | | HRS/WK | 1/16/96- 5/24/96 | PHELAN |
| | TO | ESL | COMPOSITION | C-1503-1322 | | 6. | HRS/WK | 1/16/96- 5/24/96 | PHELAN |
| | TO | ESL | INSTRUCTION | I-1503-1322 | | 3. | HRS/WK | 1/16/96- 5/24/96 | PHELAN |



* New hourly academic employees
\+ Full time academic employees -- Extra pay
\# Pro-rata academic employees -- Extra pay

999999-G2 CREDIT
(continued)

| NAME | | DEPARTMENT | ACTIVITY | BUDGET | HOURS FROM | HOURS TO | | EFFECTIVE DATES | CAMPUS |
|---|---|---|---|---|---|---|---|---|---|
| HSU, WEI-JANE | CHG | ESL | INSTRUCTION | I-1503-1322 | 9. | | HRS/WK | 1/16/96- 5/24/96 | PHELAN |
| | TO | ESL | COMPOSITION | C-1503-1322 | | 6. | HRS/WK | 1/16/96- 5/24/96 | PHELAN |
| | TO | ESL | INSTRUCTION | I-1503-1322 | | 3. | HRS/WK | 1/16/96- 5/24/96 | PHELAN |
| KERR, KATHLEEN | CHG | ESL | INSTRUCTION | I-1503-1322 | 6. | | HRS/WK | 1/16/96- 5/24/96 | CH-TWN/NB |
| | TO | ESL | COMPOSITION | C-1503-1322 | | 6. | HRS/WK | 1/16/96- 5/24/96 | CH-TWN/NB |
| | CURR | ESL | INSTRUCTION | I-1503-1322 | | 3. | HRS/WK | 1/16/96- 5/24/96 | MISSION |
| LEVY, DEBORAH | CHG | ESL | INSTRUCTION | I-1503-1322 | 9. | | HRS/WK | 1/16/96- 5/24/96 | PHELAN |
| | TO | ESL | COMPOSITION | C-1503-1322 | | 6. | HRS/WK | 1/16/96- 5/24/96 | PHELAN |
| | TO | ESL | INSTUCTION | I-1503-1322 | | 3. | HRS/WK | 1/16/96- 5/24/96 | PHELAN |
| MARTIN, AMY | CHG | LABOR | INSTRUCTION | I-0516-1322 | 3. | | HRS/WK | 1/24/96- 5/29/96 | PHELAN |
| | TO | LABOR | INSTRUCTION | I-0516-1322 | | 3. | HRS/WK | 1/16/96- 5/24/96 | PHELAN |
| MCEVOY-JAMIL, PATRIC | CHG | ESL | INSTRUCTION | I-1503-1322 | 9. | | HRS/WK | 1/16/96- 5/24/96 | PHELAN |
| | TO | ESL | COMPOSITION | C-1503-1322 | | 3. | HRS/WK | 1/16/96- 5/24/96 | PHELAN |
| | TO | ESL | INSTRUCTION | I-1503-1322 | | 6. | HRS/WK | 1/16/96- 5/24/96 | PHELAN |
| MIJATOVIC, KATARINA | CHG | ESL | INSTRUCTION | I-1503-1322 | 9. | | HRS/WK | 1/16/96- 5/24/96 | PHELAN |
| | TO | ESL | COMPOSITION | C-1503-1322 | | 3. | HRS/WK | 1/16/96- 5/24/96 | PHELAN |
| | TO | ESL | INSTRUCTION | I-1503-1322 | | 6. | HRS/WK | 1/16/96- 5/24/96 | PHELAN |
| MITCHELL, SAMRA | CHG | ESL | INSTRUCTION | I-1503-1322 | 8. | | HRS/WK | 1/16/96- 5/24/96 | PHELAN |
| | TO | ESL | COMPOSITION | C-1503-1322 | | 3. | HRS/WK | 1/16/96- 5/24/96 | PHELAN |
| | TO | ESL | INSTRUCTION | I-1503-1322 | | 5. | HRS/WK | 1/16/96- 5/24/96 | PHELAN |
| MOLLICA, ROBIN | CHG | ESL | INSTRUCTION | I-1503-1322 | 8. | | HRS/WK | 1/16/96- 5/24/96 | PHELAN |
| | TO | ESL | COMPOSITION | C-1503-1322 | | 3. | HRS/WK | 1/16/96- 5/24/96 | PHELAN |
| | TO | ESL | INSTRUCTION | I-1503-1322 | | 5. | HRS/WK | 1/16/96- 5/24/96 | PHELAN |
| PECK, DONNA | CHG | ESL | INSTRUCTION | I-1503-1322 | 9. | | HRS/WK | 1/16/96- 5/24/96 | PHELAN |
| | TO | ESL | COMPOSITION | C-1503-1322 | | 6. | HRS/WK | 1/16/96- 5/24/96 | PHELAN |
| | TO | ESL | INSTRUCTION | I-1503-1322 | | 3. | HRS/WK | 1/16/96- 5/24/96 | PHELAN |



* New hourly academic employees
\+ Full time academic employees -- Extra pay
\# Pro-rata academic employees -- Extra pay

999999-G2 CREDIT
(continued)

| NAME | | DEPARTMENT | ACTIVITY | BUDGET | HOURS FROM | HOURS TO | | EFFECTIVE DATES | CAMPUS |
|---|---|---|---|---|---|---|---|---|---|
| SILVER, ELIZABETH | CHG | ESL | INSTRUCTION | I-1503-1322 | 9. | | HRS/WK | 1/16/96- 5/24/96 | PHELAN |
| | TO | ESL | COMPOSITION | C-1503-1322 | | 6. | HRS/WK | 1/16/96- 5/24/96 | PHELAN |
| | TO | ESL | INSTRUCTION | I-1503-1322 | | 3. | HRS/WK | 1/16/96- 5/24/96 | PHELAN |
| SMITH, LIA J. | CHG | ESL | INSTRUCTION | I-1503-1322 | 8. | | HRS/WK | 1/16/96- 5/24/96 | PHELAN |
| | TO | ESL | COMPOSITION | C-1503-1322 | | 3. | HRS/WK | 1/16/96- 5/24/96 | PHELAN |
| | TO | ESL | INSTRUCTION | I-1503-1322 | | 5. | HRS/WK | 1/16/96- 5/24/96 | PHELAN |
| +STEWART, JANHAVI | CHG | LVN | INSTRUCTION | I-1202-1322 | 24. | | TOT-HR | 9/25/95-12/22/95 | JOHN ADAM |
| | TO | LVN | INSTRUCTION | I-1202-1322 | | 18. | TOT-HR | 10/24/95-11/25/95 | JOHN ADAM |
| | CURR | LVN | INSTRUCTION | I-1202-1322 | | 15. | TOT-HR | 9/25/95-11/20/95 | JOHN ADAM |
| | CURR | LVN | INSTRUCTION | I-1202-1322 | | 30. | TOT-HR | 8/24/95-12/22/95 | SOUTHEAST |
| WEINBERG, GARY | CHG | ESL | INSTRUCTION | I-1503-1322 | 9. | | HRS/WK | 1/16/96- 5/24/96 | PHELAN |
| | TO | ESL | COMPOSITION | C-1503-1322 | | 6. | HRS/WK | 1/16/96- 5/24/96 | PHELAN |
| | TO | ESL | INSTRUCTION | I-1503-1322 | | 3. | HRS/WK | 1/16/96- 5/24/96 | PHELAN |
| WOMACK, CHRISTOPHER | CHG | ESL | INSTRUCTION | I-1503-1322 | 9. | | HRS/WK | 1/16/96- 5/24/96 | PHELAN |
| | TO | ESL | COMPOSITION | C-1503-1322 | | 6. | HRS/WK | 1/16/96- 5/24/96 | PHELAN |
| | TO | ESL | INSTRUCTION | I-1503-1322 | | 3. | HRS/WK | 1/16/96- 5/24/96 | PHELAN |
| **INCREASE** | | | | | | | | | |
| ELLIOTT, BARBARA B. | ADD | LVN | INSTRUCTION | I-1202-1322 | | 3. | TOT-HR | 12/11/95-12/12/95 | SOUTHEAST |
| | CURR | LVN | INSTRUCTION | I-1202-1322 | | 90. | TOT-HR | 8/17/95-10/28/95 | JOHN ADAM |
| | CURR | LVN | INSTRUCTION | I-1202-1322 | | 18. | TOT-HR | 9/25/95-10/02/95 | JOHN ADAM |
| | CURR | LVN | INSTRUCTION | I-1202-1322 | | 72. | TOT-HR | 10/03/95-10/30/95 | JOHN ADAM |
| | CURR | LVN | INSTRUCTION | I-1202-1322 | | 24. | TOT-HR | 10/26/95-12/21/95 | SOUTHEAST |



* New hourly academic employees
\+ Full time academic employees -- Extra pay
\# Pro-rata academic employees -- Extra pay

999999-G2 CREDIT
(continued)

| NAME | | DEPARTMENT ACTIVITY | | BUDGET | HOURS FROM | HOURS TO | | EFFECTIVE DATES | CAMPUS |
|---|---|---|---|---|---|---|---|---|---|
| **DECREASE** | | | | | | | | | |
| +COSTA, GREGORY | CHG | ESL | MONITOR | N-7612-1422 | 20. | | TOT-HR | 8/17/95-12/22/95 | PHELAN |
| | TO | ESL | MONITOR | N-7612-1422 | | 10. | TOT-HR | 8/17/95-12/22/95 | PHELAN |
| | CURR | ESL | INSTRUCTION | I-1503-1322 | | 2. | HRS/WK | 8/17/95-12/22/95 | MISSION |
| +HOCKMAN, BARBARA G. | CHG | ESL | MONITOR | N-7612-1422 | 10. | | TOT-HR | 8/17/95-12/22/95 | PHELAN |
| | TO | ESL | MONITOR | N-7612-1422 | | 1. | TOT-HR | 8/17/95-12/22/95 | PHELAN |
| **CANCEL** | | | | | | | | | |
| +QUADRA, INDIANA | CNCL | CDPC | COUNSELOR | J-6330-1442 | | 7. | HRS/WK | 8/17/95-12/22/95 | PHELAN |
| WERHANE, KATHRYN W | CNCL | GRAPHICS | INSTRUCTION | I-1030-1322 | | 4. | HRS/WK | 8/21/95-12/22/95 | PHELAN |
| SPRING 1996 | | | | | | | | | |
| ********** | | | | | | | | | |
| **CHANGE** | | | | | | | | | |
| +ENDRES, ROSE | CHG | CIS | INSTRUCTION | I-0701-1322 | 18. | | HRS/WK | 3/18/96- 5/03/96 | PHELAN |
| | TO | CIS | INSTRUCTION | I-0701-1322 | | 18. | TOT-HR | 3/18/96- 5/03/96 | PHELAN |
| | CURR | CIS | INSTRUCTION | I-0701-1322 | | 19. | TOT-HR | 1/29/96- 3/15/96 | PHELAN |
| +GRANT, FUMIKO Y. | ADD | FRGN LANG | MONITOR | N-1101-1422 | | 14. | TOT-HR | 1/18/96- 2/01/96 | PHELAN |
| | CNCL | FRGN LANG | PROG DEVLP | N-2095-1422 | | 25. | TOT-HR | 1/18/96- 5/23/96 | PHELAN |
| REYNOLDS, STAN | CHG | ENGINEER | INSTRUCTION | I-0901-1322 | 41. | | TOT-HR | 2/01/96- 3/07/96 | SOUTHEAST |
| | TO | ENGINEER | INSTRUCTION | I-0901-1322 | | 41. | TOT-HR | 2/01/96- 3/08/96 | SOUTHEAST |
| | CHG | ENGINEER | INSTRUCTION | I-0901-1322 | 32. | | TOT-HR | 4/09/96- 5/02/96 | SOUTHEAST |
| | TO | ENGINEER | INSTRUCTION | I-0901-1322 | | 32. | TOT-HR | 4/09/96- 5/03/96 | SOUTHEAST |



* New hourly academic employees
\+ Full time academic employees -- Extra pay
\# Pro-rata academic employees -- Extra pay

999999-G2 CREDIT
(continued)

| NAME | | DEPARTMENT ACTIVITY | | BUDGET | HOURS FROM | HOURS TO | EFFECTIVE DATES | | CAMPUS |
|---|---|---|---|---|---|---|---|---|---|
| **INCREASE** | | | | | | | | | |
| APARICIO, HUGO AUGUS | ADD | CIS | INSTRUCTION | I-0700-1322 | | 2. | HRS/WK | 1/16/96- 5/24/96 | DOWNTOWN |
| | CHG | CIS | INSTRUCTION | I-0701-1322 | 1. | | HRS/WK | 1/16/96- 5/24/96 | DOWNTOWN |
| | TO | CIS | INSTRUCTION | I-0701-1322 | | 2. | TOT-HR | 1/16/96- 1/30/96 | DOWNTOWN |
| | CURR | BUSINESS | INSTRUCTION | I-0501-1322 | | 5. | HRS/WK | 1/16/96- 5/24/96 | PHELAN |
| | CURR | CIS | INSTRUCTION | I-0700-1322 | | 2. | HRS/WK | 1/16/96- 5/24/96 | DOWNTOWN |
| BIVENS, GERALD E | ADD | GRAPHICS | INSTRUCTION | I-1030-1322 | | 4. | HRS/WK | 1/16/96- 5/24/96 | PHELAN |
| | CNCL | GRAPHICS | INSTRUCTION | I-1030-1322 | 3. | | HRS/WK | 3/21/96- 5/24/96 | DOWNTOWN |
| | CURR | GRAPHICS | INSTRUCTION | I-1030-1322 | | 6. | HRS/WK | 1/16/96- 5/24/96 | PHELAN |
| +BROWN, HAROLD C. | ADD | PE | INSTRUCTION | I-0835-1322 | | 2. | HRS/WK | 1/16/96- 5/24/96 | PHELAN |
| | CURR | PE | INSTRUCTION | I-0835-1322 | | 4. | HRS/WK | 1/16/96- 5/24/96 | PHELAN |
| | CURR | PE | ATHLETIC | N-0835-1422 | | 92.5 | TOT-HR | 1/16/96- 5/24/96 | PHELAN |
| BURICK, KATHLEEN L | ADD | PE | DANCE CONCERT | N-7768-1422 | | 45. | TOT-HR | 1/16/96- 5/24/96 | PHELAN |
| | CURR | PE | INSTRUCTION | I-0835-1322 | | 10. | HRS/WK | 1/16/96- 5/24/96 | PHELAN |
| CALDARARO, NICCOLO | ADD | BIOLOGY | LAB MONITR | N-7224-1422 | | 8. | HRS/WK | 1/16/96- 5/24/96 | PHELAN |
| | CURR | BIOLOGY | INSTRUCTION | I-0401-1322 | | 3. | HRS/WK | 1/16/96- 5/24/96 | PHELAN |
| +COMMON, KURT | ADD | ENGINEER | LAB MONITR | N-5120-1422 | | 6. | HRS/WK | 1/23/96- 5/24/96 | PHELAN |
| | CURR | ENGINEER | INSTRUCTION | I-0901-1322 | | 4. | HRS/WK | 1/16/96- 5/24/96 | PHELAN |
| +CONRAD, SUSAN | ADD | PE | DANCE CONCET | N-7768-1422 | | 70. | TOT-HR | 1/18/96- 5/24/96 | PHELAN |
| | CURR | PE | ATHLETIC | N-0835-1422 | | 75. | TOT-HR | 1/16/96- 5/24/96 | PHELAN |
| DE MARTINI, DAVID | ADD | GRAPHICS | INSTRUCTION | I-1030-1322 | | 4. | HRS/WK | 1/16/96- 5/24/96 | PHELAN |
| | CURR | GRAPHICS | INSTRUCTION | I-1030-1322 | | 4. | HRS/WK | 1/16/96- 5/24/96 | PHELAN |
| DEA, DONLAND | ADD | RADL ONCO | INSTRUCTION | I-1226-1322 | | 2. | HRS/WK | 1/16/96- 5/24/96 | PHELAN |
| | CURR | RADL ONCO | INSTRUCTION | I-1226-1322 | | 2. | HRS/WK | 1/16/96- 5/24/96 | PHELAN |



* New hourly academic employees
\+ Full time academic employees -- Extra pay
\# Pro-rata academic employees -- Extra pay

999999-G2 CREDIT
(continued)

| NAME | | DEPARTMENT | ACTIVITY | BUDGET | HOURS FROM | HOURS TO | | EFFECTIVE DATES | CAMPUS |
|---|---|---|---|---|---|---|---|---|---|
| +DRUCKER, RONALD P. | ADD | CHEMISTRY | INSTRUCTION | I-1905-1322 | | 6. | HRS/WK | 1/16/96- 5/24/96 | PHELAN |
| | CURR | CHEMISTRY | INSTRUCTION | I-1905-1322 | | 3. | HRS/WK | 1/16/96- 5/24/96 | PHELAN |
| GENSLER, THERESA | ADD | PE | DANCE CONCER | N-0835-1422 | | 30. | TOT-HR | 1/16/96- 5/24/96 | PHELAN |
| | CURR | PE | INSTRUCTION | I-0835-1322 | | 6. | HRS/WK | 1/16/96- 5/24/96 | PHELAN |
| | CURR | PE | INSTRUCTION | I-0835-1322 | | 2. | HRS/WK | 1/22/96- 3/18/96 | PHELAN |
| | CURR | PE | INSTRUCTION | I-0835-1322 | | 2. | HRS/WK | 3/20/96- 5/22/96 | PHELAN |
| GILMORE, FRANCA | ADD | FRGN LANG | INSTRUCTION | I-1100-1322 | | 3. | HRS/WK | 1/16/96- 5/24/96 | CASTRO |
| | CURR | FRGN LANG | INSTRUCTION | I-1101-1322 | | 3. | HRS/WK | 1/16/96- 5/24/96 | CH-TWN/NB |
| +GLOSSER, FREDERICK C | ADD | HUMAN RES. | MONITOR | N-2010-1422 | | 40. | TOT-HR | 1/16/96- 5/23/96 | PHELAN |
| | CURR | PE | INSTRUCTION | I-0835-1322 | | 6. | HRS/WK | 1/16/96- 5/24/96 | PHELAN |
| GRIEVE, DAVID | ADD | BROADCAST | LAB MONITR | N-5120-1422 | | 7.5 | HRS/WK | 1/29/96- 5/24/96 | PHELAN |
| | CURR | BROADCAST | INSTRUCTION | I-0603-1322 | | 7. | HRS/WK | 1/16/96- 5/24/96 | PHELAN |
| HEREDIA, ISABEL T. | CHG | FRGN LANG | INSTRUCTION | I-1101-1322 | 3. | | HRS/WK | 1/16/96- 5/24/96 | PHELAN |
| | TO | FRGN LANG | INSTRUCTION | I-1101-1322 | | 6. | TOT-HR | 1/23/96- 1/30/96 | PHELAN |
| | ADD | FRGN LANG | INSTRUCTION | I-1100-1322 | | 3. | HRS/WK | 1/16/96- 5/24/96 | PHELAN |
| | ADD | VOC EDUC | MONITOR | N-3170-1422 | | 3. | TOT-HR | 1/16/96- 5/24/96 | PHELAN |
| | CURR | FRGN LANG | INSTRUCTION | I-1101-1322 | | 3. | HRS/WK | 1/16/96- 5/24/96 | CH-TWN/NB |
| HUGHES, JEANNE-MARIE | ADD | PE | DANCE CONCERT | N-7768-1422 | | 45. | TOT-HR | 1/16/96- 5/24/96 | PHELAN |
| | CURR | PE | INSTRUCTION | I-0835-1322 | | 10. | HRS/WK | 1/16/96- 5/24/96 | PHELAN |
| HWANG, EDWIN | ADD | BUSINESS | INSTRUCTION | I-0501-1322 | | 3. | HRS/WK | 1/20/96- 4/20/96 | SOUTHEAST |
| | CURR | ENGINEER | INSTRUCTION | I-0901-1322 | | 8. | HRS/WK | 1/16/96- 5/24/96 | PHELAN |
| +JEW, CARL | ADD | COUNSELING | COUNSELOR | J-4649-1442 | | 3. | HRS/WK | 1/18/96- 5/24/96 | PHELAN |
| | CURR | INTER/ED | COUNSELOR | J-7630-1442 | | 24. | TOT-HR | 12/26/95-12/28/95 | PHELAN |
| JORDAN, NATIVIDAD GA | ADD | FRGN LANG | INSTRUCTION | I-1101-1322 | | 3. | HRS/WK | 1/16/96- 5/24/96 | CASTRO |
| | CURR | FRGN LANG | INSTRUCTION | I-1101-1322 | | 6. | HRS/WK | 1/16/96- 5/24/96 | CASTRO |



* New hourly academic employees
\+ Full time academic employees -- Extra pay
\# Pro-rata academic employees -- Extra pay

| NAME | | DEPARTMENT | ACTIVITY | BUDGET | HOURS FROM | HOURS TO | | EFFECTIVE DATES | CAMPUS |
|---|---|---|---|---|---|---|---|---|---|
| KOBAYASHI, TRACEY | ADD | PE | INSTRUCTION | I-0835-1322 | | 2. | HRS/WK | 1/16/96- 5/24/96 | PHELAN |
| | CURR | PE | INSTRUCTION | I-0835-1322 | | 6. | HRS/WK | 1/16/96- 5/24/96 | PHELAN |
| | CURR | PE | INSTRUCTION | I-0836-1322 | | 2. | HRS/WK | 1/16/96- 5/24/96 | PHELAN |
| KOX, CHRISTOPHER J | ADD | LIBRARY | LIBRARIAN | J-9320-1432 | | 5. | HRS/WK | 2/02/96- 2/23/96 | PHELAN |
| | CURR | LIBRARY | LIBRARIAN | J-9320-1432 | | 4. | HRS/WK | 1/16/96- 5/21/96 | PHELAN |
| | CURR | LIBRARY | LIBRARIAN | J-9320-1432 | | 5. | HRS/WK | 1/17/96- 5/22/96 | PHELAN |
| | CURR | LIBRARY | LIBRARIAN | J-9320-1432 | | 4. | HRS/WK | 1/22/96- 5/20/96 | PHELAN |
| +LALLAS, JAMES | CHG | ENGINEER | INSTRUCTION | I-0901-1322 | 6. | | HRS/WK | 1/16/96- 5/24/96 | PHELAN |
| | TO | ENGINEER | INSTRUCTION | I-0901-1322 | | 3. | TOT-HR | 1/16/96- 1/22/96 | PHELAN |
| | ADD | ENGINEER | INSTRUCTION | I-0901-1322 | | 3. | HRS/WK | 1/16/96- 5/24/96 | PHELAN |
| | ADD | PHYSICS | INSTRUCTION | I-1902-1322 | | 3. | HRS/WK | 1/16/96- 5/24/96 | PHELAN |
| +LAUGHLIN, SEAN M | ADD | PE | INSTRUCTION | I-0835-1322 | | 2. | HRS/WK | 1/16/96- 5/24/96 | PHELAN |
| | CURR | PE | ATHLETIC | N-0835-1422 | | 185. | TOT-HR | 1/16/96- 5/24/96 | PHELAN |
| LEECH, MARLA | ADD | BROADCAST | MONITOR | N-0603-1422 | | 245. | TOT-HR | 1/16/96- 5/24/96 | PHELAN |
| | CURR | BROADCAST | INSTRUCTION | I-0603-1322 | | 3. | HRS/WK | 1/16/96- 5/24/96 | PHELAN |
| LOUIE, WENDY | ADD | BUSINESS | INSTRUCTION | I-0501-1322 | | 3. | HRS/WK | 1/16/96- 5/24/96 | DOWNTOWN |
| | CURR | BUSINESS | INSTRUCTION | I-0501-1322 | | 3. | HRS/WK | 1/16/96- 5/24/96 | DOWNTOWN |
| MACGOWAN, CIARAN | ADD | GRAPHICS | INSTRUCTION | I-1030-1322 | | 4. | HRS/WK | 1/16/96- 5/24/96 | PHELAN |
| | CURR | GRAPHICS | INSTRUCTION | I-1030-1322 | | 4. | HRS/WK | 1/16/96- 5/24/96 | PHELAN |
| +MATSUMURA, MIKIKO | ADD | FRGN LANG | MONITOR | N-1101-1422 | | 14. | TOT-HR | 1/18/96- 2/01/96 | PHELAN |
| | CURR | FRGN LANG | INSTRUCTION | I-1101-1322 | | 3. | HRS/WK | 1/16/96- 5/24/96 | CH-TWN/NB |
| MIDDLETON, DENNIS D. | ADD | RETENTION | INSTRUCTION | I-4935-1322 | 1.75 | | HRS/WK | 1/30/96- 6/11/96 | PHELAN |
| | CURR | BUSINESS | INSTRUCTION | I-0501-1322 | | 8. | HRS/WK | 1/16/96- 5/24/96 | PHELAN |
| NOGARA, BENITO | ADD | FRGN LANG | INSTRUCTION | I-1100-1322 | | 3. | HRS/WK | 1/31/96- 5/24/96 | CASTRO |
| | CURR | FRGN LANG | INSTRUCTION | I-1101-1322 | | 3. | HRS/WK | 1/16/96- 5/24/96 | CASTRO |



* New hourly academic employees
\+ Full time academic employees -- Extra pay
\# Pro-rata academic employees -- Extra pay

| NAME | | DEPARTMENT | ACTIVITY | BUDGET | HOURS FROM | HOURS TO | | EFFECTIVE DATES | CAMPUS |
|---|---|---|---|---|---|---|---|---|---|
| NORBACK, NORA | ADD | BIOLOGY | LAB MONITR | N-7224-1422 | | 2. | HRS/WK | 1/16/96- 5/24/96 | PHELAN |
| | CURR | BIOLOGY | INSTRUCTION | I-0401-1322 | | 2. | HRS/WK | 1/16/96- 5/24/96 | PHELAN |
| +NORIS-BARRERA, SHANT | ADD | HUMAN RES. | MONITOR | N-2010-1422 | | 30. | TOT-HR | 1/16/96- 5/23/96 | PHELAN |
| | CURR | ESL | INSTRUCTION | I-1503-1322 | | 3. | HRS/WK | 1/16/96- 5/24/96 | CH-TWN/NB |
| +OBENCHAIN, CYNTHIA L | ADD | COUNSELING | COUNSELOR | J-6469-1442 | | 3. | HRS/WK | 1/18/96- 5/24/96 | PHELAN |
| | CURR | INTER/ED | MONITOR | N-7630-1422 | | 6. | TOT-HR | 1/02/96- 1/02/96 | PHELAN |
| | CURR | INTER/ED | COUNSELOR | J-7630-1442 | | 32. | TOT-HR | 12/26/95-12/29/95 | PHELAN |
| ODELL, JOHN M. | CHG | BROADCAST | INSTRUCTION | I-0603-1322 | 6. | | HRS/WK | 1/16/96- 5/24/96 | PHELAN |
| | TO | BROADCAST | INSTRUCTION | I-0603-1322 | | 9. | HRS/WK | 1/16/96- 5/24/96 | PHELAN |
| +OWYANG, DOUG ANDREW | ADD | PE | INSTRUCTION | I-0835-1322 | | 2. | HRS/WK | 1/16/96- 5/24/96 | PHELAN |
| | CURR | PE | ATHLETIC | N-0835-1422 | | 125. | TOT-HR | 1/16/96- 5/24/96 | PHELAN |
| PATTON, LAUREL | CHG | GRAPHICS | INSTRUCTION | I-1030-1322 | 3. | | HRS/WK | 1/16/96- 3/20/96 | DOWNTOWN |
| | TO | GRAPHICS | INSTRUCTION | I-1030-1322 | | 3. | HRS/WK | 1/16/96- 5/24/96 | DOWNTOWN |
| PERRY, KATHLEEN | CHG | PHOTO | INSTRUCTION | I-1011-1322 | 4. | | HRS/WK | 1/16/96- 5/24/96 | PHELAN |
| | TO | PHOTO | INSTRUCTION | I-1011-1322 | | 8. | TOT-HR | 1/18/96- 1/25/96 | PHELAN |
| | ADD | PHOTO | INSTRUCTION | I-1011-1322 | | 3. | HRS/WK | 1/16/96- 5/24/96 | PHELAN |
| | ADD | PHOTO | LAB MONITR | N-7546-1422 | | 2.5 | HRS/WK | 1/30/96- 5/24/96 | PHELAN |
| | CURR | PHOTO | INSTRUCTION | I-1011-1322 | | 4. | HRS/WK | 1/16/96- 5/24/96 | PHELAN |
| PESSAGNO, DIANE | ADD | BUSINESS | INSTRUCTION | I-0501-1322 | | 10. | HRS/WK | 1/16/96- 5/24/96 | PHELAN |
| | CNCL | BUSINESS | INSTRUCTION | I-0501-1322 | 4. | | HRS/WK | 1/16/96- 5/24/96 | PHELAN |
| PIERCE, ALICIA | ADD | PE | DANCE CONCERT | N-7768-1422 | | 3. | HRS/WK | 1/16/96- 5/24/96 | PHELAN |
| | CURR | PE | INSTRUCTION | I-0835-1322 | | 4. | HRS/WK | 1/16/96- 5/24/96 | PHELAN |
| ROY, SUSAN | CNCL | BUSINESS | COMPOSITION | C-0501-1322 | 3. | | HRS/WK | 1/16/96- 5/24/96 | PHELAN |
| | ADD | BUSINESS | INSTRUCTION | I-0501-1322 | | 3. | HRS/WK | 1/16/96- 5/24/96 | PHELAN |
| | ADD | BUSINESS | INSTRUCTION | I-0501-1322 | | 3. | TOT-HR | 4/18/96- 4/18/96 | PHELAN |
| | CURR | BUSINESS | INSTRUCTION | I-0501-1322 | | 3. | HRS/WK | 1/16/96- 5/24/96 | PHELAN |



* New hourly academic employees
\+ Full time academic employees -- Extra pay
\# Pro-rata academic employees -- Extra pay

999999-G2 CREDIT
(continued)

| NAME | | DEPARTMENT | ACTIVITY | BUDGET | HOURS FROM | HOURS TO | | EFFECTIVE DATES | CAMPUS |
|---|---|---|---|---|---|---|---|---|---|
| RUSTIGAN, HIROMI | ADD | FRGN LANG | INSTRUCTION | I-1101-1322 | | 3. | HRS/WK | 1/30/96- 5/24/96 | PHELAN |
| | CURR | FRGN LANG | INSTRUCTION | I-1101-1322 | | 3. | HRS/WK | 1/16/96- 5/24/96 | PHELAN |
| STRECKFUSS, JEANNE W | ADD | PE | DANCE CONCERT | N-7768-1422 | | 3.5 | HRS/WK | 1/16/96- 5/24/96 | PHELAN |
| | CURR | PE | INSTRUCTION | I-0835-1322 | | 10. | HRS/WK | 1/16/96- 5/24/96 | PHELAN |
| TRICARO, ROBERT | ADD | BIOLOGY | LAB MONITR | N-7224-1422 | | 2. | HRS/WK | 1/16/96- 5/24/96 | PHELAN |
| | CURR | BIOLOGY | INSTRUCTION | I-0401-1322 | | 8. | HRS/WK | 1/16/96- 5/24/96 | PHELAN |
| WATSON, VALERIE M | ADD | PE | DANCE CONCERT | N-7768-1422 | | 3.5 | HRS/WK | 1/16/96- 5/24/96 | PHELAN |
| | CURR | PE | INSTRUCTION | I-0835-1322 | | 10. | HRS/WK | 1/16/96- 5/24/96 | PHELAN |
| WESLEY, JACKIE | ADD | PE | DANCE CONCERT | N-7768-1422 | | 3. | HRS/WK | 1/16/96- 5/24/96 | PHELAN |
| | CURR | PE | INSTRUCTION | I-0835-1322 | | 2. | HRS/WK | 1/16/96- 5/24/96 | PHELAN |
| +WETZEL, CHERIE LALAI | ADD | BIOLOGY | LAB MONITR | N-7224-1422 | | 4. | HRS/WK | 1/16/96- 5/24/96 | PHELAN |
| | CURR | BIOLOGY | INSTRUCTION | I-0401-1322 | | 4. | HRS/WK | 1/16/96- 5/24/96 | PHELAN |
| +WONG, PAUL | ADD | COUNSELING | COUNSELOR | J-6469-1442 | | 3. | HRS/WK | 1/18/96- 5/24/96 | PHELAN |
| | CURR | COUNSELING | INSTRUCTION | I-6310-1322 | | 2. | HRS/WK | 1/16/96- 3/19/96 | PHELAN |
| +YEE, CHRISTINA S T W | CHG | FRGN LANG | INSTRUCTION | I-1101-1322 | 3. | | HRS/WK | 1/16/96- 5/24/96 | PHELAN |
| | TO | FRGN LANG | INSTRUCTION | I-1101-1322 | | 4.5 | TOT-HR | 1/18/96- 1/25/96 | PHELAN |
| | ADD | FRGN LANG | INSTRUCTION | I-1100-1322 | | 3. | HRS/WK | 1/16/96- 5/24/96 | PHELAN |
| +YOUNG, PAUL GENE | ADD | BIOLOGY | LAB MONITR | N-7224-1422 | | 4. | HRS/WK | 1/16/96- 5/24/96 | PHELAN |
| | CURR | BIOLOGY | INSTRUCTION | I-0401-1322 | | 4. | HRS/WK | 1/16/96- 5/24/96 | PHELAN |

**DECREASE**

| | | | | | | | | | |
|---|---|---|---|---|---|---|---|---|---|
| DERRICK, JO ANN | CNCL | BUSINESS | INSTRUCTION | I-0501-1322 | | 3. | HRS/WK | 1/16/96- 5/24/96 | PHELAN |
| | CURR | BUSINESS | PROG DEVLP | N-7420-1422 | | 3. | HRS/WK | 1/16/96- 5/24/96 | PHELAN |



* New hourly academic employees
\+ Full time academic employees -- Extra pay
\# Pro-rata academic employees -- Extra pay

| NAME | | DEPARTMENT ACTIVITY | | BUDGET | HOURS FROM | HOURS TO | | EFFECTIVE DATES | CAMPUS |
|---|---|---|---|---|---|---|---|---|---|
| ELLIOTT, BARBARA B. | CHG | LVN | INSTRUCTION | I-1202-1322 | 54. | | TOT-HR | 1/16/96- 5/24/96 | SOUTHEAST |
| | TO | LVN | INSTRUCTION | I-1202-1322 | | 54. | TOT-HR | 1/18/96- 5/26/96 | SOUTHEAST |
| | CHG | LVN | INSTRUCTION | I-1202-1322 | 90. | | TOT-HR | 1/24/96- 2/24/96 | JOHN ADAM |
| | TO | LVN | INSTRUCTION | I-1202-1322 | | 80. | TOT-HR | 1/24/96- 2/24/96 | JOHN ADAM |
| HARA, SHINOBU | CHG | FRGN LANG | INSTRUCTION | I-1101-1322 | 3. | | HRS/WK | 1/16/96- 5/24/96 | CH-TWN/NB |
| | TO | FRGN LANG | INSTRUCTION | I-1101-1322 | | 3. | TOT-HR | 1/24/96- 1/24/96 | CH-TWN/NB |
| | CURR | FRGN LANG | INSTRUCTION | I-1101-1322 | | 6. | HRS/WK | 1/16/96- 5/24/96 | PHELAN |
| HART, RODNEY KAREGA | ADD | LABOR | INSTRUCTION | I-0516-1322 | | 3. | HRS/WK | 1/18/96- 5/23/96 | DOWNTOWN |
| | CNCL | LABOR | INSTRUCTION | I-0516-1322 | 3. | | HRS/WK | 1/16/96- 5/24/96 | DOWNTOWN |
| +HAYES, DANIEL | ADD | PE | INSTRUCTION | I-0835-1322 | | 2. | HRS/WK | 1/16/96- 5/24/96 | PHELAN |
| | CNCL | PE | INSTRUCTION | I-0835-1322 | 6. | | HRS/WK | 1/16/96- 5/24/96 | PHELAN |
| | CURR | PE | INSTRUCTION | I-0835-1322 | | 4. | HRS/WK | 1/16/96- 5/24/96 | PHELAN |
| | CURR | PE | ATHLETIC | N-0835-1422 | | 125. | TOT-HR | 1/16/96- 5/24/96 | PHELAN |
| +MEJIA, JOSE ANGEL | CHG | FRGN LANG | INSTRUCTION | I-1101-1322 | 4. | | HRS/WK | 1/16/96- 5/24/96 | PHELAN |
| | TO | FRGN LANG | INSTRUCTION | I-1101-1322 | | 4. | TOT-HR | 1/16/96- 1/18/96 | PHELAN |
| +QUIGLEY, ROBERT | CNCL | H & R | INSTRUCTION | I-0506-1322 | 3. | | HRS/WK | 1/16/96- 5/24/96 | PHELAN |
| | CURR | BUSINESS | INSTRUCTION | I-0501-1322 | | 3. | HRS/WK | 1/16/96- 5/24/96 | PHELAN |
| RAY, LYNDA | CHG | HLTH CARE | INSTRUCTION | I-1206-1322 | 2. | | HRS/WK | 1/16/96- 5/24/96 | JOHN ADAM |
| | TO | HLTH CARE | INSTRUCTION | I-1206-1322 | | 35. | TOT-HR | 1/22/96- 3/25/96 | JOHN ADAM |
| | ADD | HLTH CARE | INSTRUCTION | I-1206-1322 | | 3. | HRS/WK | 1/25/96- 4/11/96 | JOHN ADAM |
| | CNCL | HLTH CARE | INSTRUCTION | I-1206-1322 | 2. | | HRS/WK | 1/16/96- 5/24/96 | JOHN ADAM |
| | CURR | HLTH CARE | INSTRUCTION | I-1206-1322 | | 5. | HRS/WK | 1/16/96- 5/24/96 | JOHN ADAM |
| SECKMAN, JOHN | ADD | GRAPHICS | INSTRUCTION | I-1030-1322 | | 4. | HRS/WK | 1/16/96- 3/21/96 | PHELAN |
| | CNCL | GRAPHICS | INSTRUCTION | I-1030-1322 | 4. | | HRS/WK | 1/16/96- 5/24/96 | PHELAN |



* New hourly academic employees
\+ Full time academic employees -- Extra pay
\# Pro-rata academic employees -- Extra pay

999999-G2 CREDIT
(continued)

| NAME | | DEPARTMENT ACTIVITY | | BUDGET | HOURS FROM | HOURS TO | | EFFECTIVE DATES | CAMPUS |
|---|---|---|---|---|---|---|---|---|---|
| SIMONCINI, FORREST | CHG | FRGN LANG | INSTRUCTION | I-1101-1322 | 3. | | HRS/WK | 1/16/96- 5/24/96 | PHELAN |
| | TO | FRGN LANG | INSTRUCTION | I-1101-1322 | | 3. | HRS/WK | 1/16/96- 1/18/96 | PHELAN |
| | CURR | FRGN LANG | INSTRUCTION | I-1101-1322 | | 3. | HRS/WK | 1/16/96- 5/24/96 | PHELAN |
| | CURR | FRGN LANG | INSTRUCTION | I-1101-1322 | | 3. | HRS/WK | 1/16/96- 5/24/96 | CH-TWN/NB |
| TORIBIO, HELEN C | CHG | ASAM | INSTRUCTION | I-4912-1322 | 3. | | HRS/WK | 1/16/96- 5/24/96 | PHELAN |
| | TO | ASAM | INSTRUCTION | I-4912-1322 | | 3. | HRS/WK | 1/16/96- 1/18/96 | PHELAN |
| | ADD | ASAM | INSTRUCTION | I-4912-1322 | | 3. | HRS/WK | 1/25/96- 5/24/96 | PHELAN |
| | CURR | ASAM | INSTRUCTION | I-4912-1322 | | 3. | HRS/WK | 1/16/96- 5/24/96 | PHELAN |
| TULLY, SHEILA RUTH | CHG | BEHAVIORAL | INSTRUCTION | I-2001-1322 | 3. | | HRS/WK | 1/16/96- 5/24/96 | PHELAN |
| | TO | BEHAVIORAL | INSTRUCTION | I-2001-1322 | | 3. | HRS/WK | 1/16/96- 1/25/96 | PHELAN |
| | CURR | BEHAVIORAL | INSTRUCTION | I-2001-1322 | | 3. | HRS/WK | 1/16/96- 5/24/96 | PHELAN |
| TURDICI, PETER | CHG | ADMJ&FSC | INSTRUCTION | I-2133-1322 | 6. | | HRS/WK | 1/16/96- 5/24/96 | PHELAN |
| | TO | ADMJ&FSC | INSTRUCTION | I-2133-1322 | | 6. | HRS/WK | 1/16/96- 1/24/96 | PHELAN |
| WILLIAMS, LILLIAN | CHG | BUSINESS | INSTRUCTION | I-0501-1322 | 3. | | HRS/WK | 1/16/96- 5/24/96 | PHELAN |
| | TO | BUSINESS | INSTRUCTION | I-0501-1322 | | 1. | TOT-HR | 1/16/96- 1/17/96 | PHELAN |
| | CURR | BUSINESS | INSTRUCTION | I-0501-1322 | | 3. | HRS/WK | 1/16/96- 5/24/96 | PHELAN |

CANCEL

| | | | | | | | | | |
|---|---|---|---|---|---|---|---|---|---|
| +ANGELOFF, THOMAS | CNCL | ENGINEER | INSTRUCTION | I-0901-1322 | 6. | | HRS/WK | 1/16/96- 5/24/96 | PHELAN |
| BANEZ, EULOGIO B | CNCL | HLTH CARE | INSTRUCTION | I-1206-1322 | 3. | | HRS/WK | 1/16/96- 5/24/96 | JOHN ADAM |
| +BATTY-SYLVAN, JOHN W | CNCL | ENGLISH | INSTRUCTION | I-1501-1322 | 3. | | HRS/WK | 1/16/96- 5/24/96 | PHELAN |
| BOONE, ANTHONY G. | CNCL | ENGINEER | INSTRUCTION | I-0901-1322 | 3. | | HRS/WK | 4/09/96- 5/23/96 | PHELAN |
| | CNCL | ENGINEER | INSTRUCTION | I-0901-1322 | 3. | | HRS/WK | 1/16/96- 3/28/96 | PHELAN |
| +HIROSE, LYNDA M. | CNCL | DOWNTOWN | SITE MGR | N-6705-1422 | 6. | | HRS/WK | 1/18/96- 5/24/96 | PHELAN |



* New hourly academic employees
\+ Full time academic employees -- Extra pay
\# Pro-rata academic employees -- Extra pay

999999-G2 CREDIT
(continued)

| NAME | DEPARTMENT | ACTIVITY | BUDGET | HOURS FROM | TO | EFFECTIVE DATES | CAMPUS |
|---|---|---|---|---|---|---|---|
| KONIGSMARK, JOHN | CNCL MUSIC | INSTRUCTION | I-1004-1322 | 9. | HRS/WK | 1/16/96- 5/24/96 | PHELAN |
| +LIMOSNER, ENRIQUE | CNCL ARCHITECT | INSTRUCTION | I-0201-1322 | 1.5 | HRS/WK | 1/16/96- 5/24/96 | PHELAN |
| +MCDANIEL, LILLIAN | CNCL LEARN ASS | LAB MONITR | N-8260-1422 | 5. | HRS/WK | 1/23/96- 5/23/96 | PHELAN |
| PITCHFORD, DOUGLAS | CNCL BUSINESS | INSTRUCTION | I-0501-1322 | 3. | HRS/WK | 1/16/96- 5/24/96 | DOWNTOWN |
| +WOODS, ANTHONY D. | CNCL DOWNTOWN | SITE MGR | N-6705-1422 | 6. | HRS/WK | 1/18/96- 5/24/96 | DOWNTOWN |



* New hourly academic employees
+ Full time academic employees -- Extra pay
# Pro-rata academic employees -- Extra pay

960222-G3
TEMPORARY HOURLY ASSIGNMENTS-ACADEMIC EMPLOYEES-CERTIFICATED SUPERVISORS.

RESOLVED: That the following named employees-certificated supervisors be appointed to temporary academic assignments for the term and year shown. Employment is contingent upon adequate class enrollment, possession of applicable required minimum qualifications and/or applicable credential, tuberculosis clearance and completion of all District documents necessary to establish eligibility for appointment. Salary shall be in accordance with the current salary schedule at either the appropriate Instructional Rate--I, C, J or the appropriate Non-Instructional Rate--N:

| NAME | DEPARTMENT | ACTIVITY | BUDGET | HOURS | | EFFECTIVE DATES | CAMPUS |
|---|---|---|---|---|---|---|---|
| SPRING 1996 | | | | | | | |
| ********** | | | | | | | |
| +MCGRIFF, LULANN | COUNSELING | COUNSELOR | J-6469-1442 | 6. | HRS/WK | 1/18/96- 5/24/96 | PHELAN |
| +YIM, LESLIE K | RADL ONCO | ACCREDIT | N-7741-1422 | 60. | TOT-HR | 1/16/96- 5/24/96 | PHELAN |
| +WHITLATCH, NORMAN | PHYSICS | INSTRUCTION | I-1902-1322 | 3. | HRS/WK | 1/16/96- 5/24/96 | PHELAN |



* New hourly academic employees
+ Full time academic employees -- Extra pay
# Pro-rata academic employees -- Extra pay

960222-G4 CHANGES TO TEMPORARY HOURLY ASSIGNMENTS- ACADEMIC EMPLOYEES- CERTIFICATED SUPERVISORS.

RESOLVED: That the temporary academic assignments for the following named employees- certificated supervisors be changed as shown. Employment is contingent upon adequate class enrollment, possession of applicable required minimum qualifications and/or applicable credential, tuberculosis clearance, assignment availability under Article 13-1 of the AFT contract and completion of all District documents necessary to establish eligibility for appointment. Salary shall be in accordance with the current salary schedule at either the appropriate Instructional Rate--I, C, J or the appropriate Non-Instructional Rate--N:

| NAME | | DEPARTMENT | ACTIVITY | BUDGET | HOURS FROM | HOURS TO | | EFFECTIVE DATES | CAMPUS |
|---|---|---|---|---|---|---|---|---|---|
| SPRING 1996 | | | | | | | | | |
| ********** | | | | | | | | | |
| +ESTUPINIAN, JOSEPH | CHG | AUTO/WELD | INSTRUCTION | I-0948-1322 | 6. | | HRS/WK | 1/16/96- 5/24/96 | O'CONNELL |
| | TO | AUTO/WELD | INSTRUCTION | I-0948-1322 | | 15. | TOT-HR | 1/16/96- 1/30/96 | O'CONNELL |
| | CNCL | AUTO/WELD | COORDINATOR | N-7112-1422 | | 6. | HRS/WK | 1/16/96- 5/24/96 | O'CONNELL |
| +GREEN, JACQUELYN | ADD | FRGN LANG | INSTRUCTION | I-1101-1322 | | 6. | TOT-HR | 1/20/96- 1/27/96 | SOUTHEAST |
| | CURR | FRGN LANG | INSTRUCTION | I-1101-1322 | | 3. | HRS/WK | 1/16/96- 5/24/96 | PHELAN |
| +MUELLER, MADELINE | CHG | MUSIC | INSTRUCTION | I-1004-1322 | 3. | | HRS/WK | 1/16/96- 5/24/96 | PHELAN |
| | TO | MUSIC | INSTRUCTION | I-1004-1322 | | 6. | TOT-HR | 1/16/96- 1/29/96 | PHELAN |
| | ADD | MUSIC | INSTRUCTION | I-1004-1322 | | 3. | HRS/WK | 1/16/96- 5/24/96 | PHELAN |
| STANFORD, DARRYLL | CHG | ASTRONOMY | INSTRUCTION | I-1911-1322 | 6. | | TOT-HR | 1/16/96- 5/24/96 | PHELAN |
| | TO | ASTRONOMY | INSTRUCTION | I-1911-1322 | | 6. | HRS/WK | 1/16/96- 5/24/96 | PHELAN |
| | CURR | ASTRONOMY | DEPT HEAD | N-7216-1422 | | 7. | HRS/WK | 1/16/96- 5/24/96 | PHELAN |



* New hourly academic employees
\+ Full time academic employees -- Extra pay
\# Pro-rata academic employees -- Extra pay

960222-G5
TEMPORARY HOURLY
ASSIGNMENTS-
ACADEMIC
EMPLOYEES-
GENERAL FUND-
RESTRICTED.

RESOLVED: That the following named persons be appointed to temporary academic assignments for the term and year shown. Assignments are funded from programs in the General Fund-Restricted as indicated. Employment is contingent upon adequate class enrollment, possession of applicable required minimum qualifications and/or applicable credential, tuberculosis clearance and completion of all District documents necessary to establish eligibility for appointment. Salary shall be in accordance with the current salary schedule at either the appropriate Instructional Rate--I, C, J or the appropriate Non-Instructional Rate--N:

| NAME | DEPARTMENT | ACTIVITY | BUDGET | HOURS | | EFFECTIVE DATES | CAMPUS |
|---|---|---|---|---|---|---|---|
| SPRING 1996 | | | | | | | |
| ********** | | | | | | | |
| +AUGUSTINE, HENRY | MATRICLATN | COUNSELOR | J-4030-1442 | 6. | TOT-HR | 1/18/96- 1/29/96 | PHELAN |
| +AUGUSTINE, HENRY | MATRICLATN | COUNSELOR | J-4030-1442 | 40. | TOT-HR | 12/26/95- 1/12/96 | PHELAN |
| +BELL, LOREN | MATRICLATN | MATRI ADVI | J-4030-1422 | 12. | TOT-HR | 1/18/96- 5/24/96 | PHELAN |
| | MATRICLATN | MATRI ADVI | J-4030-1422 | 10. | TOT-HR | 1/18/96- 5/24/96 | PHELAN |
| +BRENT-ARMISTEAD, ELI | MATRICLATN | COUNSELOR | J-4030-1442 | 6. | TOT-HR | 1/18/96- 1/29/96 | PHELAN |
| | MATRICLATN | COUNSELOR | J-4030-1442 | 40. | TOT-HR | 12/26/95- 1/12/96 | PHELAN |
| +BROWN, BRENDA | MATRICLATN | COUNSELOR | J-4030-1442 | 6. | TOT-HR | 1/18/96- 1/29/96 | PHELAN |
| +BROWN, ELEANOR R. | MATRICLATN | MATRI ADVI | J-4030-1422 | 12. | TOT-HR | 1/18/96- 5/24/96 | PHELAN |
| | MATRICLATN | MATRI ADVI | J-4030-1422 | 10. | TOT-HR | 1/18/96- 5/24/96 | PHELAN |
| +CALVELLO, MICHAEL AN | MATRICLATN | MATRI ADVI | J-4030-1422 | 10. | TOT-HR | 1/18/96- 5/24/96 | PHELAN |
| +CARTAN, PILAR | MATRICLATN | MONITOR | N-4030-1422 | 20. | TOT-HR | 1/16/96- 5/24/96 | PHELAN |
| +CHEN, PEARL B | MATRICLATN | COUNSELOR | J-4030-1442 | 6. | TOT-HR | 1/18/96- 1/29/96 | PHELAN |
| | MATRICLATN | COUNSELOR | J-4030-1442 | 4. | HRS/WK | 12/26/95- 1/12/96 | PHELAN |
| +CHIN, JESSIE | MATRICLATN | COUNSELOR | J-4030-1442 | 11. | TOT-HR | 12/27/95-12/29/95 | PHELAN |
| +CLARK, ROBERT M., JR | MATRICLATN | COUNSELOR | J-4030-1442 | 30. | TOT-HR | 12/26/95- 1/12/96 | PHELAN |
| +COSTA, GREGORY | MATRICLATN | MATRI ADVI | J-4030-1422 | 15. | TOT-HR | 1/16/96- 5/24/96 | PHELAN |
| | MATRICLATN | MONITOR | N-4030-1422 | 20. | TOT-HR | 1/16/96- 5/24/96 | PHELAN |
| +DOSS, MONEERA HABIB | MATRICLATN | MATRI ADVI | J-4030-1422 | 12. | TOT-HR | 1/18/96- 5/24/96 | PHELAN |
| *FAGEN, LEE | ST HEALTH | HLTH COUNS | J-6420-1442 | 8. | HRS/WK | 1/16/96- 5/24/96 | PHELAN |
| +GREENFIELD, TIA | MATRICLATN | MATRI ADVI | J-4030-1422 | 12. | TOT-HR | 1/18/96- 5/24/96 | PHELAN |
| | MATRICLATN | MATRI ADVI | J-4030-1422 | 10. | TOT-HR | 1/18/96- 5/24/96 | PHELAN |
| +HEREDIA, MARIA L. | MATRICLATN | COUNSELOR | J-4030-1442 | 8. | TOT-HR | 12/26/95- 1/12/96 | PHELAN |
| +HO, KAREN GA-YUN | MATRICLATN | COUNSELOR | J-4030-1442 | 7. | TOT-HR | 1/03/96- 1/04/96 | PHELAN |
| | MATRICLATN | COUNSELOR | J-4030-1442 | 6. | TOT-HR | 1/18/96- 1/29/96 | PHELAN |
| +ILLICK, SHIRLEY | MATRICLATN | MATRI ADVI | J-4030-1422 | 12. | TOT-HR | 1/18/96- 5/24/96 | PHELAN |
| MALONEY, CORNELIUS | MATRICLATN | COUNSELOR | J-4030-1442 | 28. | TOT-HR | 12/26/95- 1/12/96 | PHELAN |



* New hourly academic employees
\+ Full time academic employees -- Extra pay
\# Pro-rata academic employees -- Extra pay

999999-G5 CREDIT
(continued)

| NAME | DEPARTMENT | ACTIVITY | BUDGET | HOURS | EFFECTIVE DATES | CAMPUS |
|---|---|---|---|---|---|---|
| MCGOVERN, YVONNE | MATRICLATN | COUNSELOR | J-4030-1442 | 28. | TOT-HR 12/26/95- 1/12/96 | PHELAN |
| +MCGRIFF, LULANN | MATRICLATN | COUNSELOR | J-4030-1442 | 6. | TOT-HR 1/18/96- 1/29/96 | PHELAN |
| | MATRICLATN | COUNSELOR | J-4030-1442 | 40. | TOT-HR 12/26/95- 1/12/96 | PHELAN |
| +MC'KNIGHT, LINDY L | MATRICLATN | COUNSELOR | J-4030-1442 | 6. | TOT-HR 1/18/96- 1/29/96 | PHELAN |
| +OBENCHAIN, CYNTHIA L | MATRICLATN | COUNSELOR | J-4030-1442 | 6. | TOT-HR 1/18/96- 1/29/96 | PHELAN |
| | MATRICLATN | COUNSELOR | J-4030-1442 | 21. | TOT-HR 12/26/95- 1/12/96 | PHELAN |
| +O'HARE, MELANIE | MATRICLATN | MATRI ADVI | J-4030-1422 | 15. | TOT-HR 1/16/96- 5/24/96 | PHELAN |
| *OKAMOTO, NANCY | ST HEALTH | HLTH COUNS | J-6420-1442 | 8. | HRS/WK 1/16/96- 5/24/96 | PHELAN |
| +PADUA, JOSEPH H | MATRICLATN | MATRI ADVI | J-4030-1422 | 40. | TOT-HR 12/26/95- 1/12/96 | PHELAN |
| | MATRICLATN | COUNSELOR | J-4030-1442 | 6. | TOT-HR 1/18/96- 1/29/96 | PHELAN |
| +PETERSON, DONALD | MATRICLATN | MATRI ADVI | J-4030-1422 | 12. | TOT-HR 1/18/96- 5/24/96 | PHELAN |
| +PHILLIPS, CATHERINE | MATRICLATN | MATRI ADVI | J-4030-1422 | 15. | TOT-HR 1/16/96- 5/24/96 | PHELAN |
| +POON, GORDON J | MATRICLATN | MATRI ADVI | J-4030-1422 | 12. | TOT-HR 12/26/95- 1/12/96 | PHELAN |
| | MATRICLATN | COUNSELOR | J-4030-1442 | 7. | TOT-HR 12/27/95-12/28/95 | PHELAN |
| +RIORDAN, MARY | MATRICLATN | MATRI ADVI | J-4030-1422 | 12. | TOT-HR 1/18/96- 5/24/96 | PHELAN |
| +ROBERTS, LAURIE B | MATRICLATN | MATRI ADVI | J-4030-1422 | 15. | TOT-HR 1/16/96- 5/24/96 | PHELAN |
| | MATRICLATN | MATRI ADVI | J-4030-1422 | 5. | TOT-HR 12/25/95- 1/12/96 | PHELAN |
| | MATRICLATN | MONITOR | N-4030-1422 | 20. | TOT-HR 1/16/96- 5/24/96 | PHELAN |
| +ROSENTHAL, NADINE | EOPS | COUNSELOR | J-6350-1442 | 7. | TOT-HR 2/03/96- 2/03/93 | PHELAN |
| +TAM, MO-SHUET | MATRICLATN | MATRI ADVI | J-4030-1422 | 15. | TOT-HR 1/16/96- 5/24/96 | PHELAN |
| +TRAGARDH, THOMAS N | MATRICLATN | MATRI ADVI | J-4030-1422 | 15. | TOT-HR 1/16/96- 5/24/96 | PHELAN |
| | MATRICLATN | MATRI ADVI | J-4030-1442 | 10. | TOT-HR 1/18/96- 5/24/96 | PHELAN |
| +WALL, ELLEN H | MATRICLATN | MATRI ADVI | J-4030-1422 | 10. | TOT-HR 1/18/96- 5/24/96 | PHELAN |
| +WEBB, RACHEL | MATRICLATN | MATRI ADVI | J-4030-1422 | 12. | TOT-HR 1/18/96- 5/24/96 | PHELAN |
| | MATRICLATN | MATRI ADVI | J-4030-1422 | 10. | TOT-HR 1/18/96- 5/24/96 | PHELAN |
| WELLS, WALLACE E | MATRICLATN | MATRI ADVI | J-4030-1422 | 28. | TOT-HR 12/26/95- 1/12/96 | PHELAN |
| +WILSON, JOAN COOK | MATRICLATN | MATRI ADVI | J-4030-1422 | 10. | TOT-HR 1/18/96- 5/24/96 | PHELAN |
| +WOLF, ROSALIE | MATRICLATN | MATRI ADVI | J-4030-1422 | 12. | TOT-HR 1/18/96- 5/24/96 | PHELAN |
| | MATRICLATN | MATRI ADVI | J-4030-1422 | 10. | TOT-HR 1/18/96- 5/24/96 | PHELAN |
| +WONG, PAUL | MATRICLATN | MATRI ADVI | J-4030-1422 | 12. | HRS/WK 12/26/95- 1/12/96 | PHELAN |
| | MATRICLATN | COUNSELOR | J-4030-1442 | 6. | TOT-HR 1/18/96- 1/29/96 | PHELAN |
| +ZANETTO, JANET S. | MATRICLATN | MONITOR | N-4030-1422 | 20. | TOT-HR 1/16/96- 5/24/96 | PHELAN |



* New hourly academic employees
\+ Full time academic employees -- Extra pay
\# Pro-rata academic employees -- Extra pay

960222-G6 CHANGES TO TEMPORARY HOURLY ASSIGNMENTS-ACADEMIC EMPLOYEES-GENERAL FUND-RESTRICTED.

RESOLVED: That the temporary academic assignments for the following named employees be changed as shown. Assignments are funded from programs in the General Fund-Restricted as indicated. Employment is contingent upon adequate class enrollment, possession of applicable required minimum qualifications and/or applicable credential, tuberculosis clearance, assignment availability under Article 13-1 of the AFT contract and completion of all District documents necessary to establish eligibility for appointment. Salary shall be in accordance with the current salary schedule at either the appropriate Instructional Rate--I, C, J or the appropriate Non-Instructional Rate--N:

FALL 1995
*********

| NAME | | DEPARTMENT | ACTIVITY | BUDGET | HOURS FROM | HOURS TO | | EFFECTIVE DATES | CAMPUS |
|---|---|---|---|---|---|---|---|---|---|
| **CHANGE** | | | | | | | | | |
| BURGESS, ALISA | CHG | ST HEALTH | HLTH COUNS | J-6420-1442 | 18. | | HRS/WK | 8/17/95-12/21/95 | PHELAN |
| | TO | ST HEALTH | HLTH COUNS | J-6420-1442 | | 18. | HRS/WK | 8/17/95-12/22/95 | PHELAN |
| CONAHAN, BARBARA | CHG | ST HEALTH | HLTH COUNS | J-6420-1442 | 18. | | HRS/WK | 8/17/95-12/21/95 | PHELAN |
| | TO | ST HEALTH | HLTH COUNS | J-6420-1442 | | 18. | HRS/WK | 8/17/95-12/22/95 | PHELAN |
| MCCUSKEY, SARAH JANE | CHG | ST HEALTH | HLTH COUNS | J-6420-1442 | 18. | | HRS/WK | 8/17/95-12/21/95 | O'CONNELL |
| | TO | ST HEALTH | HLTH COUNS | J-6420-1442 | | 18. | HRS/WK | 8/17/95-12/22/95 | O'CONNELL |
| RYAN, KATHLEEN M | CHG | ST HEALTH | HLTH COUNS | J-6420-1442 | 16. | | HRS/WK | 8/17/95-12/21/95 | PHELAN |
| | TO | ST HEALTH | HLTH COUNS | J-6420-1442 | | 16. | HRS/WK | 8/17/95-12/22/95 | PHELAN |
| **INCREASE** | | | | | | | | | |
| +LING, GARY R | CHG | MATRICLATN | MATRI ADVI | J-4030-1422 | 4. | | TOT-HR | 11/14/95-12/12/95 | PHELAN |
| | TO | MATRICLATN | MATRI ADVI | J-4030-1422 | | 6. | TOT-HR | 11/14/95-12/12/95 | PHELAN |
| +ROBERTS, LAURIE B | CHG | MATRICLATN | MATRI ADVI | J-4030-1422 | 29. | | TOT-HR | 8/17/95-12/24/95 | PHELAN |
| | TO | MATRICLATN | MATRI ADVI | J-4030-1422 | | 36. | TOT-HR | 8/17/95-12/24/95 | PHELAN |
| | CURR | MATRICLATN | MATRI ADVI | J-4030-1422 | | 10. | TOT-HR | 7/21/95- 8/14/95 | PHELAN |
| | CURR | MATRICLATN | MATRI ADVI | J-4030-1422 | | 19. | TOT-HR | 12/25/95- 1/12/96 | PHELAN |



* New hourly academic employees
\+ Full time academic employees -- Extra pay
\# Pro-rata academic employees -- Extra pay

999999-G6 CREDIT
(continued)

| NAME | | DEPARTMENT | ACTIVITY | BUDGET | HOURS | | EFFECTIVE DATES | CAMPUS |
|---|---|---|---|---|---|---|---|---|
| +TAM, MO-SHUET | CHG | MATRICLATN | MATRI ADVI | J-4030-1422 | 25. | | TOT-HR 8/17/95-12/24/95 | PHELAN |
| | TO | MATRICLATN | MATRI ADVI | J-4030-1422 | | 29. | TOT-HR 8/17/95-12/24/95 | PHELAN |
| | CURR | MATRICLATN | MATRI ADVI | J-4030-1422 | | 15. | TOT-HR 12/25/95- 1/12/96 | PHELAN |
| **DECREASE** | | | | | | | | |
| +BRENT-ARMISTEAD, ELI | CNCL | MATRICLATN | COUNSELOR | J-4030-1442 | 9. | | TOT-HR 11/06/95-12/22/95 | PHELAN |
| | CURR | MATRICLATN | MATRI ADVI | J-4030-1422 | | 32. | TOT-HR 7/24/95- 8/03/95 | PHELAN |
| | CURR | MATRICLATN | COUNSELOR | J-4030-1442 | | 3. | TOT-HR 8/21/95- 8/24/95 | PHELAN |
| +CHONG-DELON, PATTY | CNCL | MATRICLATN | COUNSELOR | J-4030-1442 | 9. | | TOT-HR 11/06/95-12/22/95 | PHELAN |
| | CURR | MATRICLATN | MATRI ADVI | J-4030-1422 | | 12. | TOT-HR 7/24/95- 8/03/95 | PHELAN |
| | CURR | MATRICLATN | MATRI ADVI | J-4030-1422 | | 4. | TOT-HR 8/08/95- 8/08/95 | PHELAN |
| +COSTA, GREGORY | CNCL | MATRICLATN | MATRI ADVI | J-4030-1422 | 25. | | TOT-HR 8/17/95-12/24/95 | PHELAN |
| | CURR | MATRICLATN | MATRI ADVI | J-4030-1422 | | 9.5 | TOT-HR 7/24/95- 8/18/95 | PHELAN |
| | CURR | MATRICLATN | MATRI ADVI | J-4030-1422 | | 15. | TOT-HR 12/25/95- 1/12/96 | PHELAN |
| +HEREDIA, MARIA L. | CHG | COUNSELING | COUNSELOR | J-6310-1442 | 6. | | HRS/WK 8/21/95-12/22/95 | PHELAN |
| | TO | MATRICLATN | COUNSELOR | J-4030-1442 | | 8. | HRS/WK 11/06/95-12/22/95 | PHELAN |
| | CURR | MATRICLATN | COUNSELOR | J-4030-1442 | | 6. | TOT-HR 8/21/95- 8/24/95 | PHELAN |
| +O'HARE, MELANIE | CNCL | MATRICLATN | MATRI ADVI | J-4030-1422 | 25. | | TOT-HR 8/17/95-12/24/95 | PHELAN |
| | CURR | MATRICLATN | MATRI ADVI | J-4030-1422 | | 15. | TOT-HR 12/25/95- 1/12/96 | PHELAN |
| +OBENCHAIN, CYNTHIA L | CHG | MATRICLATN | COUNSELOR | J-4030-1442 | 12. | | TOT-HR 11/06/95-12/22/95 | PHELAN |
| | TO | MATRICLATN | COUNSELOR | J-4030-1442 | | 3. | TOT-HR 11/06/95-12/22/95 | PHELAN |
| | CURR | MATRICLATN | MATRI ADVI | J-4030-1422 | | 37. | TOT-HR 7/24/95- 8/03/95 | PHELAN |
| | CURR | MATRICLATN | MATRI ADVI | J-4030-1422 | | 8. | TOT-HR 8/08/95- 8/10/95 | PHELAN |
| **CANCEL** | | | | | | | | |
| WONG, KEVIN L. | CNCL | ENGINEER | PROG DEVLP | N-5060-1422 | | 21. | HRS/WK 1/16/96- 5/24/96 | PHELAN |



* New hourly academic employees
\+ Full time academic employees -- Extra pay
\# Pro-rata academic employees -- Extra pay

960222-G7
**Academic Employees**
**Temporary**
**Appointments**
**Tenure Review**

**RESOLVED:** That the following academic employees be temporarily appointed to Tenure Review Assignments for the period January 16, 1996 to May 24, 1996, for the hours indicated. The activity is funded by the District General Fund, Appropriation # U-5120-1422-Program-C. Salary shall be in accordance with the appropriate salary schedule for instructors, non-instructional rate.

| Name | Dept | Program | Hours |
|---|---|---|---|
| Aguiar, Glenn | MATH | 1700 | 9 |
| Aguirre, Patricio | BUS | 0500 | 9 |
| Ambrozic, Frank | H&R | 0500 | 9 |
| Armstrong, James | CHEM | 1900 | 9 |
| Augustine, Henry | COUNS | 6300 | 9 |
| Ayala, Hilda | ESL | 4900 | 9 |
| Baptiste, William | CIS | 0700 | 9 |
| Batchelor, Karen | ESL | 4900 | 9 |
| Beaver, William | CIS | 0700 | 17 |
| Bedecarrax, Edmund | BIO | 0400 | 18 |
| Beilke, Donald | ENGL | 1500 | 18 |
| Bell, Loren | ENGL | 1500 | 9 |
| Berkov, Kathleen | ESL | 4900 | 9 |
| Bixler, Camilla | ESL | 4900 | 18 |
| Bodet, Marie | ESL | 4900 | 17 |
| Bogatsky, Ariadna | BIO | 0400 | 26 |
| Bolden, Pinkie | NURS | 1200 | 9 |
| Borrazas, Jaime | ESL | 4900 | 27 |
| Brent-Armistead, Elizabeth | COUNS | 6300 | 9 |
| Briklen, Christina | ESL | 4900 | 9 |
| Brown, John | ESL | 4900 | 9 |
| Brown, Harold | SGYM | 0800 | 9 |
| Bullard, Peter | ESL | 4900 | 17 |
| Caldwell, Mary | BUS | 0500 | 9 |

| Name | Dept | Program | Hours |
|---|---|---|---|
| Calvello, Michael | ENGL | 1500 | 18 |
| Cerrato, Frank | MATH | 1700 | 35 |
| Chang, Hortensia | DSPS | 4900 | 9 |
| Chinn-Morales, Carol | ESL | 4900 | 9 |
| Chow, Victor | BIO | 0400 | 9 |
| Clark, Sunny | STHLTH | 6440 | 9 |
| Clark, Ann | COUNS | 6300 | 17 |
| Corbie, Terrence | BUS | 0500 | 9 |
| Cotter, Dorene | DSPS | 4900 | 27 |
| Court, James | PHYC | 1900 | 17 |
| Cribbs, James | MATH | 1700 | 9 |
| Dang, Lorrain | CHEM | 1900 | 9 |
| Davis, Richard | BIO | 0400 | 17 |
| Davis, Mark | MATH | 1700 | 9 |
| Dawydiak, Cecile | NURS | 1200 | 9 |
| Dea, Sylvia | DSP&S | 4900 | 17 |
| Dewar, Cynthia | ENGL | 1500 | 17 |
| Drucker, Ronald | CHEM | 1900 | 17 |
| Duarte, Elisa | BUS | 0500 | 9 |
| Duggan, Bradley | SGYM | 0800 | 9 |
| Edwards, Sharon | BIO | 0400 | 9 |
| Evans, Susan | WOST | 4900 | 18 |
| Fong, Raymond | CHEM | 1900 | 9 |
| Fowler, Janet | ESL | 4900 | 9 |

| | | | |
|---|---|---|---|
| Fregly, Carol | ENGL | 1500 | 9 |
| Fullerton, Sandra | ESL | 4900 | 9 |
| Furuta, Stanley | CHEM | 1900 | 9 |
| Gibson, Nina | ESL | 4900 | 9 |
| Gibson, Kirk | CIS | 0700 | 9 |
| Glanzer, Carole | ESL | 4900 | 17 |
| Glosser, Frederick | SGYM | 0800 | 17 |
| Grant, Fumiko | FORL | 1100 | 17 |
| Grier, William | ESL | 4900 | 9 |
| Griffin, Don | BEHAV | 2000 | 9 |
| Griffin, Robert | BIO | 0400 | 9 |
| Guthrie, Michael | BIO | 0400 | 18 |
| Haggerty, Thomas | MATH | 1700 | 17 |
| Hall, Terrence | HLTH | 1200 | 36 |
| Harris, Theresa | NURS | 1200 | 9 |
| Hatcher, Henry | BUS | 0500 | 9 |
| Hayes, Earl | ESL | 4900 | 9 |
| Hayes, Daniel | SGYM | 0800 | 9 |
| Hector, Willie | SGYM | 0800 | 9 |
| Hendrickson, Dennis | FORL | 1100 | 18 |
| Henning, Nancy | NURS | 1200 | 17 |
| Henning, Nancy | NURS | 1200 | 17 |
| Hirose, Lynda | H&R | 0500 | 9 |
| Hoskins, Shirley | BIO | 0400 | 9 |
| Hu, Karen | BEHAV | 2000 | 9 |
| Jabbar, Abdul | ENGL | 1500 | 9 |
| Jindrich, Denise | ESL | 4900 | 18 |
| Kan, Jimmy P. | MATH | 1700 | 9 |
| Keech, Gregory | ESL | 4900 | 9 |
| Kelly, Michael | CIS | 0700 | 27 |
| Kenter, Alicia | ESL | 4900 | 9 |
| Kerr-Schochet, Kathy | DSPS | 4900 | 17 |
| Klayman, Toby | ART | 1000 | 9 |

| | | | |
|---|---|---|---|
| Ko, Hoi Ming | AERO | 0900 | 17 |
| Kramer, Laila | ESL | 4900 | 17 |
| Kwok, Rosiland | BIO | 0400 | 9 |
| Lee, Theodore | MATH | 1700 | 9 |
| Lee, Dack | PHYC | 1900 | 9 |
| Lewis, David | ESL | 4900 | 9 |
| Lin, Doris | CHEM | 1900 | 9 |
| Ling, Gary | MATH | 1700 | 9 |
| Mackey, Robin | ESL | 4900 | 18 |
| Martin, Tina | ESL | 4900 | 9 |
| Mase, Susan | DSPS | 4900 | 17 |
| Mauzey, Karl | CIS | 0700 | 9 |
| McAdam, Sherry | ESL | 4900 | 18 |
| McAllister, Keith | MATH | 1700 | 36 |
| McCurdy, Margaret | ESL | 4900 | 18 |
| McDaniels, Lillian | TRST | 4900 | 9 |
| McGriff, Lulann | COUNS | 6300 | 9 |
| McGuire, Phyllis | H&R | 0500 | 27 |
| McInerny, William | CHEM | 1900 | 17 |
| Metzler, Charles | CIS | 0700 | 18 |
| Millar, Stuart | AERO | 0900 | 9 |
| Mireles, Enrique | COUNS | 6300 | 9 |
| Moody, Cindy | MATH | 1700 | 18 |
| Moriwaki, Glen | ART | 1000 | 9 |
| Nelson, Robert E. | ESL | 4900 | 9 |
| Olivier, Diane | ART | 1000 | 17 |
| Paeth, Chrissie | ESL | 4900 | 9 |
| Peck, Daniel | TRST | 4900 | 9 |
| Piontkowski, Dennis | MATH | 1700 | 9 |
| Price, Robert | CHEM | 1900 | 27 |
| Pruitt, Ronald | TRST | 4900 | 17 |
| Quezada, Oliverio | ART | 1000 | 9 |
| Rappe, Eleanor | ART | 1000 | 9 |

| | | | |
|---|---|---|---|
| Reilly, Rebecca | DSPS | 4900 | 18 |
| Rico, Stephen | CDEV | 6920 | 9 |
| Romijn, Elizabeth | ESL | 4900 | 17 |
| Rooney, Maureen | ESL | 4900 | 9 |
| Roth, Robin | HLTH | 1200 | 44 |
| Ruiz, Michael | ART | 1000 | 18 |
| Rule, Ann | CIS | 0700 | 17 |
| Ryder, Margaret | ESL | 4900 | 18 |
| Safier, Fred Jr. | MATH | 1700 | 17 |
| Sanchez, Beatrice | ESL | 4900 | 9 |
| Schalit, Rae | HLTH | 1200 | 18 |
| Schnake, Marilyn | CIS | 0700 | 9 |
| Schurer, Linda | ESL | 4900 | 17 |
| Scopazzi, John | H&R | 0500 | 17 |
| Seeto, Big-Qu | ESL | 4900 | 9 |
| Shardlow, George | BEHAV | 2000 | 17 |
| Shaw, Barbara | ESL | 4900 | 17 |
| Shoaf, William | ESL | 4900 | 17 |
| Sneed, Jane | TRST | 4900 | 9 |
| Stiles, Peter | BUS | 0500 | 17 |
| Tam, Mo-Shuet | ESL | 4900 | 18 |
| Tan, Bie Han | MATH | 1700 | 18 |
| Tang, Paul | MATH | 1700 | 9 |
| Tang-Quan, Ethel | ENGL | 1500 | 35 |
| Tannahill, Lesley | ESL | 4900 | 9 |
| Taylor, Joyce | ENGL | 1500 | 9 |
| Truitner, James | BEHAV | 2000 | 9 |
| Tsao, Chi Wing | CHEM | 1900 | 27 |
| Vanderwerf, Willem | ESL | 4900 | 9 |
| Vitorelo, Joan | COUNS | 6300 | 9 |
| Walsh, Thomas | MATH | 1700 | 18 |
| Webb, Nancy | CIS | 0700 | 27 |
| Weichert, Karen | ESL | 4900 | 9 |
| Wille, Patrick | H&R | 0500 | 17 |
| Wolf, Kathleen | ESL | 4900 | 18 |
| Wong, Paul | COUNS | 6300 | 9 |
| Yee, Jill | BEHAV | 2000 | 9 |
| Young, Paul | BIO | 0400 | 9 |
| Zakus, Sharron | HLTH | 1200 | 36 |

960222-G8
**Full-Time First Year Contract**

**RESOLVED:** That on the effective dates indicated, the following named academic employee be appointed as full-time faculty. Appointment shall be contingent upon verification of satisfactory physical examination, a tuberculosis clearance, and completion of appropriate District documents. Salary shall be in accordance with the current schedule, Schedule I:

| NAME | DEPARTMENT/CAMPUS | STATUS | REPLACEMENT FOR | EFFECTIVE DATES |
|---|---|---|---|---|
| | Library / Phelan | First Year Contract | New Position<br>U-9320-1230-6120-C | 02/26/96 |

960222-G9
**Full-Time Temporary**

**RESOLVED:** That on the effective dates indicated, the following named academic employee be appointed as full-time temporary (long-term substitute) faculty. Appointment shall be contingent upon verification of satisfactory physical examination, a tuberculosis clearance, and completion of appropriate District documents. Salary shall be in accordance with the current schedule, Schedule I:

| NAME | DEPARTMENT/CAMPUS | STATUS | REPLACEMENT FOR | EFFECTIVE DATES |
|---|---|---|---|---|
| CERONE, KAY | Business/Office Tech Mission | Full-Time Temporary (Long-Term Substitute) | Knotek, Ruth (S'96)<br>Cerone, Lydia (F'96)<br>U-7421-1326-0500-N | 02/26/96-05/24/96<br>08/15/96-12/20/96 |

960222-G10
**Department Chairperson Stipends**

**RESOLVED:** That the following named supervisors be assigned additional responsibilities during the Academic year 1995-96; payment for these responsibilities shall be the stipend amount indicated for the academic year and pro-rated to the days served.

| NAME | DEPARTMENT | STIPEND | STEP | EFFECTIVE DATE |
|---|---|---|---|---|
| HU, KARIN | BEHAVIORAL SCIENCE | 4,167.00 | 7 | 02/05/96-05/24/96 |

960222-G11
**Amendment to Resolution**

**RESOLVED:** That resolution 950727-G7, Department Chairperson Stipends 1995-96, be amended in part to show the following:

| | NAME | DEPARTMENT | STIPEND | STEP | EFFECTIVE DATES |
|---|---|---|---|---|---|
| CHANGE FROM: | GRIFFIN, DON | BEHAVIORAL SCIENCE | 4,722.00 | 9 | 08/17/95-05/24/96 |
| TO: | GRIFFIN, DON | BEHAVIORAL SCIENCE | 4,722.00 | 9 | 08/17/95-02/02/96 |

960222-G12
**Leave of Absence**

**RESOLVED:** That for the effective dates shown the following named academic personnel be granted leave of absence:

| NAME | DEPARTMENT/CAMPUS | CONTRACT SECTION | | EFFECTIVE DATES |
|---|---|---|---|---|
| ADAMS, MARY | Social Science/Phelan | 17.P | 60% | 01/16/96-05/24/96 |

960222-G13
**Amendment to Resolution**

**RESOLVED:** That resolutions 940623-G9 and 951214-G12, Reduced Load Pre-Retirement Reduction, be amended in part to show the following:

| | NAME | TERMS OF DUTY | YEARS |
|---|---|---|---|
| **CHANGE FROM:** | Res. 940623-G9: | | |
| | DOHERTY, JAMES H | Fall 1994 - no work - Spring 1995 - 15/15's work | 1994-1995 |
| | | Fall 1995 - no work - Spring 1996 - 15/15's work | 1995-1996 |
| | | Fall 1996 - no work - Spring 1997 - 15/15's work | 1996-1997 |
| | | Fall 1997 - no work - Spring 1998 - 15/15's work | 1997-1998 |
| **TO:** | DOHERTY, JAMES H | Fall 1994 - no work - Spring 1995 - 15/15's work | 1994-1995 |
| | | Fall 1995 - no work - Spring 1996 - 15/15's work | 1995-1996 |
| | | Fall 1996 - no work - Spring 1997 - 15/15's work | 1996-1997 |
| | | Fall 1997 - no work - Spring 1998 - 15/15's work | 1997-1998 |
| | | Fall 1998 - no work - Spring 1999 - 15/15's work | 1998-1999 |
| | | Fall 1999 - no work - Spring 2000 - 15/15's work | 1999-2000 |
| | | Fall 2000 - no work - Spring 2001 - 15/15's work | 2000-2001 |
| **CHANGE FROM:** | Res. 951214-G12: | | |
| | PRUITT, RONALD | Spring 1996 - 15/25's work | 1995-1996 |
| | | Fall 1996 - 15/25's work - Spring 1997 - 15/25's work | 1996-1997 |
| | | Fall 1997 - 15/25's work - Spring 1998 - 15/25's work | 1997-1998 |
| | | Fall 1998 - 15/25's work - Spring 1999 - 15/25's work | 1998-1999 |
| | | Fall 1999 - 15/25's work - Spring 2000 - 15/25's work | 1999-2000 |
| | | Fall 2000 - 15/25's work | 2000-2001 |
| **TO:** | PRUITT, RONALD | Spring 1996 - 15/25's work | 1995-1996 |
| | | Fall 1996 - 15/25's work - Spring 1997 - 15/25's work | 1996-1997 |
| | | Fall 1997 - 15/25's work - Spring 1998 - 15/25's work | 1997-1998 |
| | | Fall 1998 - 15/25's work - Spring 1999 - 15/25's work | 1998-1999 |
| | | Fall 1999 - 15/25's work - Spring 2000 - 15/25's work | 1999-2000 |
| | | Fall 2000 - 15/25's work - Spring 2001 - 15/25's work | 2000-2001 |

Honorable Board of Trustees of the
San Francisco Community College District

Subject: Resolutions 960222H1-H3
Academic Employees
Credit Program
Categorically Funded
City College of San Francisco

President and Members:

Resolutions 960222H1-H3 cover categorically funded temporary academic employees appointments and/or other related personnel transactions pursuant to the provisions of California Education Code §87470. All appointments are classified as temporary, when services are required and funds are provided. Board of Trustees approval is required.

Resolutions 960222H1-H3 are recommended for adoption.

Recommended for Adoption:

Del M. Anderson
Chancellor

Originator: Clara Starr

H1-H3
Page 1 of 5
02/22/96

960222-H1
CATEGORICALLY
FUNDED HOURLY
ASSIGNMENTS-
ACADEMIC
EMPLOYEES

RESOLVED: That the following named persons be appointed to temporary academic assignments for the term and year shown. Employment is contingent upon adequate class enrollment, possession of applicable required minimum qualifications and/or applicable credential, tuberculosis clearance, assignment availability under Article 13-1 of the AFT contract and completion of all District documents necessary to establish eligibility for appointment. Salary shall be in accordance with the current salary schedule at either the appropriate Instructional Rate--I, C, J or the appropriate Non-Instructional Rate--N:

| NAME | DEPARTMENT | ACTIVITY | BUDGET | HOURS | | EFFECTIVE DATES | CAMPUS |
|---|---|---|---|---|---|---|---|
| **FALL 1995** | | | | | | | |
| ********* | | | | | | | |
| WERHANE, KATHRYN | GRAPHICS | INSTRUCTION | | 4. | HRS/WK | 8/21/95-12/22/95 | PHELAN |
| | VATEA | 950622-B1 | I-212095-1322 | | | | |
| **SPRING 1996** | | | | | | | |
| ********** | | | | | | | |
| +ARMSTRONG, JAMES C. | CHEMISTRY | PROG DEVLP | | 4. | TOT-HR | 1/03/96- 1/12/96 | PHELAN |
| | TECH PREP | 950330-B2 | N-213180-1422 | | | | |
| *BARISHMAN, BRUCE | H & R | INSTRUCTION | | 7. | HRS/WK | 1/16/96- 5/24/96 | SOUTHEAST |
| | VATEA T2C | 940623-B1 | I-212095-1322 | | | | |
| BARKER, JUDITH | GRAPHICS | INSTRUCTION | | 3. | HRS/WK | 2/08/96- 2/22/96 | PHELAN |
| | GRPH COM TEC | 950622-B1 | I-217528-1322 | | | | |
| BOONE, ANTHONY | ENGINEER | INSTRUCTION | | 6. | HRS/WK | 1/16/96- 3/28/96 | PHELAN |
| | ENVIRON ETTT/D | 950223-B10 | I-211900-1322 | | | | |
| | ENGINEER | INSTRUCTION | | 6. | HRS/WK | 4/09/96- 5/23/96 | PHELAN |
| | ENVIRON ETTT/D | 950223-B10 | I-211900-1322 | | | | |
| +CURTIS, ARTHUR | GRAPHICS | INSTRUCTION | | 3. | HRS/WK | 2/22/96- 5/23/96 | PHELAN |
| | GRPH COM TEC | 950622-B1 | I-217528-1322 | | | | |
| | GRAPHICS | INSTRUCTION | | 3. | TOT-HR | 2/01/96- 2/01/96 | PHELAN |
| | GRAPH COM TEC | 950622-B1 | I-217528-1322 | | | | |
| +DANG, LORRAIN | CHEMISTRY | PROG DEVLP | | 4. | TOT-HR | 1/03/96- 1/12/96 | PHELAN |
| | TECH PREP | 950330-B2 | N-213180-1422 | | | | |
| +FURUTA, STANLEY | CHEMISTRY | PROG DEVLP | | 4. | TOT-HR | 1/03/96- 1/12/96 | PHELAN |
| | TECH PREP | 950330-B2 | N-213180-1422 | | | | |



* New hourly academic employees
\+ Full time academic employees -- Extra pay
\# Pro-rata academic employees -- Extra pay

999999-H1 CREDIT
(continued)

| NAME | DEPARTMENT ACTIVITY | | BUDGET | HOURS | | EFFECTIVE DATES | CAMPUS |
|---|---|---|---|---|---|---|---|
| HARDEN, DAVID LEE | CONTRCT ED | INSTRUCTION | | 72. | TOT-HR | 1/23/96- 3/21/96 | DOWNTOWN |
| | PAC BELL | 930923-B9 | I-240100-1322 | | | | |
| +PRICE, ROBERT THOMAS | CHEMISTRY | PROG DEVLP | | 4. | TOT-HR | 1/03/96- 1/12/96 | PHELAN |
| | VATEA T3E | 940623-B1 | N-213180-1422 | | | | |
| *STARK, SUSAN | CONS ARTS | INSTRUCTION | | 2. | HRS/WK | 1/22/96- 5/16/96 | PHELAN |
| | VATEA T2C | 950622-B1 | I-212095-1322 | | | | |
| WONG, KEVIN | ENGINEER | PROG DEVLP | | 21. | HRS/WK | 1/16/96- 5/23/96 | PHELAN |
| | REBRAC | 950330-B1 | N-225060-1422 | | | | |

H1 to H3
page 3 of 5
02/22/96

* New hourly academic employees
\+ Full time academic employees -- Extra pay
\# Pro-rata academic employees -- Extra pay

960222-H2 CHANGES TO CATEGORICALLY FUNDED HOURLY ASSIGNMENTS- ACADEMIC EMPLOYEES

RESOLVED: That the temporary academic assignments for the following named employees be changed as shown. Employment is contingent upon adequate class enrollment, possession of applicable required minimum qualifications and/or applicable credential, tuberculosis clearance, assignment availability under Article 13-1 of the AFT contract and completion of all District documents necessary to establish eligibility for appointment. Salary shall be in accordance with the current salary schedule at either the appropriate Instructional Rate--I, C, J or the appropriate Non-Instructional Rate--N:

| NAME | | DEPARTMENT | ACTIVITY | BUDGET | HOURS FROM | HOURS TO | | EFFECTIVE DATES | CAMPUS |
|---|---|---|---|---|---|---|---|---|---|
| SPRING 1996 | | | | | | | | | |
| ********** | | | | | | | | | |
| **DECREASE** | | | | | | | | | |
| CERVANTES, ANNE MARI | CHG | IDST | INSTRUCTION | | 3. | | HRS/WK | 1/16/96- 5/24/96 | MISSION |
| | | VATEA T2C | 940623-B1 | I-212049-1322 | | | | | |
| | TO | IDST | INSTRUCTION | | | 3. | HRS/WK | 1/23/96- 5/21/96 | MISSION |
| | | VATEA T2C | 950622-B1 | I-212095-1322 | | | | | |
| **CANCEL** | | | | | | | | | |
| MCCRANEY, MARIANNE | CNCL | GRAPHICS | INSTRUCTION | | | 6. | HRS/WK | 1/16/96- 5/24/96 | PHELAN |
| | | VATEA T2C | 940623-B1 | I-212040-1322 | | | | | |
| SAND, MARY E. | CNCL | H&R | INSTRUCTION | | | 7. | HRS/WK | 1/16/96- 5/24/96 | SOUTHEAST |
| | | VATEA T2C | 940623-B1 | I-212095-1322 | | | | | |

H1 to H3
page 4 of 5
02/22/96

* New hourly academic employees
\+ Full time academic employees -- Extra pay
\# Pro-rata academic employees -- Extra pay

960222-H3
CATEGORICALLY FUNDED HOURLY ASSIGNMENTS-ACADEMIC EMPLOYEES-CERTIFICATED SUPERVISORS.

RESOLVED: That the following named employees-certificated supervisors be appointed to temporary academic assignments for the term and year shown. Employment is contingent upon adequate class enrollment, possession of applicable required minimum qualifications and/or applicable credential, tuberculosis clearance and completion of all District documents necessary to establish eligibility for appointment. Salary shall be in accordance with the current salary schedule at either the appropriate Instructional Rate--I, C, J or the appropriate Non-Instructional Rate--N:

| NAME | DEPARTMENT | ACTIVITY | BUDGET | HOURS | | EFFECTIVE DATES | CAMPUS |
|---|---|---|---|---|---|---|---|
| SPRING 1996 | | | | | | | |
| ********** | | | | | | | |
| +ROSENTHAL, NADINE | LEARN ASS | COORD | N-1431-1422 | 7. | HRS/WK | 1/16/96- 5/24/96 | PHELAN |

H1 to H3
page 5 of 5
02/22/96

* New hourly academic employees
\+ Full time academic employees -- Extra pay
\# Pro-rata academic employees -- Extra pay

Honorable Board of Trustees of the
San Francisco Community College District

Subject: Resolutions No. 960222-J1 to 960222-J4
Academic Employees
Non-Credit Program
Categorically Funded
City College of San Francisco

President and Members:

Resolutions No. 960222-J1 to 960222-J4 cover appointments of academic employees to categorically funded positions and/or other related personnel transactions pursuant to the provisions of California Education Code Section 87470. All appointments are classified as temporary. Board of Trustees approval is required.

Resolutions No. 960222-J1 to 960222-J4 are recommended for adoption.

Recommended for adoption:

Del M. Anderson
Chancellor

Originator: Clara Starr

J1 to J4
Page 1 of 5 Pages
02/22/96

960222-J1
CATEGORICALLY
FUNDED HOURLY
ASSIGNMENTS-
ACADEMIC
EMPLOYEES

RESOLVED: That the following named people be appointed to temporary academic assignments pursuant to Education Code Section 87470 for the term and year shown. Employment is contingent upon employee agreement to terms of Categorical employment, adequate class enrollment, possession of applicable required minimum qualifications and/or applicable credential, tuberculosis clearance and completion of all District documents necessary to establish eligibility for appointment. Salary shall be in accordance with the current salary schedule at either the appropriate Instructional Rate--I, J or the appropriate Non-Instructional Rate--N:

| NAME | DEPARTMENT ACTIVITY | BUDGET | HOURS | EFFECTIVE DATES | CAMPUS |
|---|---|---|---|---|---|
| SPRING 1996 | | | | | |
| BOONE, ANTHONY G. | CONTRCT ED INSTRUCTION | | 24. | HRS/WK 1/16/96- 5/24/96 | DOWNTOWN |
| | AIRPORT COMM | 950126-B12 I-G94-0580-1322 | | | |
| BLANCHARD, ROSALYN | CHILD DEV CHILD CARE | | 52. | TOT-HR 6/14/95- 6/30/95 | ADAMS |
| | CENTER BASED | 940428-B2 N-G94-4120-1442 | | | |
| BRINKLEY DIANE C. | CHILD DEV FAM ST | | 16. | HRS.WK 1/16/96-5/24/96 | ADAMS |
| | ST PRESCHOOL | 950126-B6 I-G94-4220-1322 | | | |
| +CHANG, NICHOLAR | S. F. ASSESS COUN | | 66. | TOT-HR 1/18/96-3/39/96 | ADAMS |
| | ASSESS/PIC | 950727-B J-G95-5050-1300 | | | |
| +ELZIE, ANDREA | CHILD DEV ST SUP | | 5. | HRS/WK 1/16/96-5/24/96 | ADAMS |
| | TIT IV-A | 950727-B N-G95-2430-1422 | | | |
| +GEE, COLEEN | S. F. ASSESS COUN | | 66. | TOT-HRS 1/18/96-3/29/96 | ADAMS |
| | ASSESS/PIC | | | | |
| +HO, KAREN | S. F. ASSESS COUN | | 15. | | |
| | ASSESS/PIC | 950727-B J-G95-1550=1300 | | | |
| JOHNSON, GREGORY | S. F. ASSESS/PIC | | 66. | TOT-HRS 1/18/96-3/29/96 | ADAMS |
| | ASSESS/PIC | 950727-B J95-1550-1300 | | | |
| LEON, THOMAS | CONTRCT ED INSTRUCTION | | 51. | HRS/WK 1/16/96- 5/24/96 | DOWNTOWN |
| | CONTROLLER | 931028-B2 I-G93-0880-1322 | | | |
| +OWENS, JUANITA | S.F ASSESS/PIC ASSESSMENT | | 66. | TOT-HRS 1/18/96-3/29/96 | ADAMS |

J1 to J8
page 2 of 6
02/22/96

* New hourly academic employees
\+ Full time academic employees -- Extra pay
\# Pro-rata academic employees -- Extra pay

960222-G6 CREDIT
(continued)

| NAME | DEPARTMENT ACTIVITY | BUDGET | HOURS | | EFFECTIVE DATES | CAMPUS |
|---|---|---|---|---|---|---|
| +MC CORMACK, IRENE | CONTRCT ED INSTRUCTION<br>JVS 951109-B3 | I-G93-0910-1322 | 35. | TOT-HR | 2/28/96- 4/10/96 | DOWNTOWN |
| SCANLAN, SONIA S. | CONSMR ED CUR DEV<br>CHE MINI GR 950330-B2 | N-G95-3170-1422 | 93. | TOT-HR | 1/18/96- 5/24/96 | PHELAN |
| +STEWART, JANHAVI | CONTRCT ED INSTRUCTION<br>JVS 951109-B3 | I-G93-0910-1322 | 32. | TOT-HR | 1/03/96- 1/08/96 | DOWNTOWN |
| VANDAGRIFF, CHARLES | VOC EDUC SPECIAL<br>T2B PARTNER 950330-02 | N-G95-3040-1422 | 105. | TOT-HR | 1/18/96- 5/23/96 | O'CONNELL |



* New hourly academic employees
\+ Full time academic employees -- Extra pay
\# Pro-rata academic employees -- Extra pay

960222-J2 CHANGES TO CATEGORICALLY FUNDED HOURLY ASSIGNMENTS-ACADEMIC EMPLOYEES

RESOLVED: That the temporary academic assignments pursuant to Education Code Section 870470 be changed as shown. Employment is contingent upon adequate class enrollment, possession of applicable required minimum qualifications and/or applicable credential and completion of all District documents necessary to establish eligibility for appointment. Salary shall be in accordance with the current salary schedule at either the appropriate Instructional Rate--I, J or the appropriate Non-Instructional Rate--N:

| NAME | | DEPARTMENT ACTIVITY | BUDGET | HOURS FROM | HOURS TO | | EFFECTIVE DATES | CAMPUS |
|---|---|---|---|---|---|---|---|---|
| FALL 1995 | | | | | | | | |
| INCREASE | | | | | | | | |
| BEMIS, JEANETTE | CHG | CONSMR ED INSTRUCTION | | 2. | | HRS/WK | 1/16/96- 5/24/96 | GOUGH |
| | | UNSPECIFIED - | I-G93-9999-1322 | | | | | |
| | TO | CONSMR ED INSTRUCTION | | | 4. | HRS/WK | 1/16/96- 5/24/96 | JOHN ADAM |
| | | VATEA 2C GNT 950622-B1 | I-G95-2095-1322 | | | | | |
| JACOBSON, SARA ELIZA | CHG | ESL-NBCC INSTRUCTION | | 8. | | HRS/WK | 1/16/96- 5/24/96 | O'CONNELL |
| | | VATEA T2C 940623-B1 | I-G94-2017-1322 | | | | | |
| | TO | ESL-NBCC INSTRUCTION | | | 15. | HRS/WK | 1/16/96- 5/24/96 | O'CONNELL |
| | | VATEA 2C GNT 950622-B1 | I-G95-2095-1322 | | | | | |
| VILLELA, VALORIE L. | ADD | CONSMR ED SPECIAL | | | 15. | TOT-HR | 1/16/96- 5/24/96 | PHELAN |
| | | CHE MINI GRT 950330-B2 | N-G95-3170-1422 | | | | | |
| | CURR | CONSMR ED INSTRUCTION | | | 3. | HRS/WK | 1/22/96- 5/13/96 | CH-TWN/NB |
| | | VATEA T3B 940623-B1 | I-G94-3170-1322 | | | | | |





* New hourly academic employees
\+ Full time academic employees -- Extra pay
\# Pro-rata academic employees -- Extra pay

NON-CREDIT

960222-J3
AMENDMENT RESOLVED; THAT RESOLUTION NO. 960125-J4 BE AMENDED AS SHOWN FOR THE FOLLOWING ACADEMIC EMPLOYEES

EVA SHIORRING -
38.5 % FUNDED - 211770-7177-1240-7030-N PROJECT COORDINATOR - 940825-B10
38.5% FUNDED - 225050-7175-1240-7030-N PROJECT COORDINATOR - 950330-58

EVA CHENG-

50% 2130-7174-1240-6470-S JOB DEVELOPER - 950330-B2
20% 2130-7174-1240-0900-N CAREER COUNSELOR
1/16/96 - 4/18/96 - 100%





* New hourly academic employees
+ Full time academic employees -- Extra pay
# Pro-rata academic employees -- Extra pay

NON-CREDIT

960222-J3
Instructional
Program

RESOLVED: That the following instructional program be approved and given at the location shown. For administrative purposes the following program is attached to Contract Ed. (Federal Reserve Bank).

Class: Accounting Tutorial
Location: FRB
Instructor: Judy Teng
No. of Sessions: 20
Hours per Session: 4
Fee per Session: $60
Period of Time: 10/16/95 to 12/19/95
Group Leader: Nancy Sutter

960222-J4

RESOLVED: That the following instructional program be approved and given at the location shown. For administrative purposes the following program is attached to Contract Ed. (Airport Commission).

Class: Aerial Platform Operator Safety Training
Location: San Francisco International Airport
Instructor: Judy Teng
No. of Sessions: 4
Hours per Session: 8
Fee per Session: $400
Period of Time: 12/12/95 to 12/15/95
Group Leader: Donald James

960222-J5

RESOLVED: That the following instructional program be approved and given at the location shown. For administrative purposes the following program is attached to Parent Education (Foster Parent).

Class: Child Play Activities
Location: John Adams
Instructor: Alice Nakahata
No. of Sessions: 1
Hours per Session: 3
Fee per Session: $120
Period of Time: 12/02/95
Group Leader: Muriel Meunier-Fiebelkorn

NON-CREDIT

960222-J6

RESOLVED: That the following intructional program be approved and given at the location shown. For administrative purposes the following program is attached to Parent Education (DDS Child Care Service Fund).

Class: Child Play Activities
Location: John Adams
Instructor: Alice Nakahata
No. of Sessions: 1
Hours per Sessions: 3
Fee per Session: $50
Period of Time: 09/23/95 to 10/14/95
Group Leader: Annemarie Devine

960222-J7

RESOLVED: That the following instructional program be approved and given at the location shown. For administrative purposes the following program is attached to Parent Education (DDS Child Care Service Fund).

Class: Child Play Activities
Location: John Adams
Instructor: Alice Nakahata
No. of Sessions: 1
Hours per Session: 3
Fee per Session: $25
Period of Time: 09/23/95
Group Leader: Suzanne Smialowitz

960222-J8

RESOLVED: That the following instructional program be approved and given at the location shown. For administrative purposes the following program is attached to Parent Education (DDS Child Care Service Fund).

Class: Child Play Activities
Location: John Adams
Instructor: Alice Nakahata
No. of Sessions: 1
Hours per Session: 3
Fee per Session: $25
Period of Time: 10/14/95
Group Leader: Elizabeth Hines

J1 to J 8
Page 6 of 6, Pages
02/22/96

Honorable Board of Trustees of the
San Francisco Community College District

Subject: Resolutions No. 960222-K1 to 960222-K3
Academic Employees
Non-Credit Program
District Funded
City College of San Francisco

President and Members:

Resolutions No. 960222-K1 to 960222-K3 cover appointments of academic employees to district funded positions and/or other related personnel transactions. Unless otherwise indicated in the resolution, appointments are classified as temporary. Board of Trustees approval is required.

Resolutions No. 960222-K1 to 960222-K3 are recommended for adoption.

Recommended for adoption:

Del M. Anderson
Chancellor

Originator: Clara Starr

K1 to K3
Page 1 of 10 Pages
02/22/96

960222-K1
TEMPORARY HOURLY
ASSIGNMENTS-
ACADEMIC
EMPLOYEES

RESOLVED: That the following named people be appointed to temporary academic assignments for the term and year shown. Employment is contingent upon adequate class enrollment, possession of applicable required minimum qualifications and/or applicable credential, tuberculosis clearance, assignment availability under Article 13-1 of the AFT contract and completion of all District documents necessary to establish eligibility for appointment. Salary shall be in accordance with the current salary schedule at either the appropriate Instructional Rate--I, J or the appropriate Non-Instructional Rate--N:

| NAME | DEPARTMENT | ACTIVITY | BUDGET | HOURS | | EFFECTIVE DATES | CAMPUS |
|---|---|---|---|---|---|---|---|
| FALL 1995 | | | | | | | |
| +BORRAZAS, JAMES | ESL-MISS | COORD | N-7612-1422 | 12. | HRS/WK | 1/10/96- 1/12/96 | MISSION |
| +FOWLER, JANET | ESL-JADA | COORD | N-7612-1422 | 12. | HRS/WK | 1/10/96- 1/12/96 | JOHN ADAM |
| +KEECH, GREGORY | ESL-DNTN | COORD | N-7612-1422 | 12. | HRS/WK | 1/10/96- 1/12/96 | DOWNTOWN |
| +ROONEY, MAUREEN | ESL-ALEM | COORD | N-7612-1422 | 12. | HRS/WK | 1/10/96- 1/12/96 | ALEMANY |
| SPRING 1996 | | | | | | | |
| AGUILAR, FERNANDO A | ESL-MISS | INSTRUCTION | I-1503-1322 | 10. | HRS/WK | 1/16/96- 5/24/96 | MISSION |
| ALVA, JOSEPH M. | APPRENTICE | INSTRUCTION | I-7080-1322 | 3. | HRS/WK | 1/16/96- 5/31/96 | DOWNTOWN |
| ASKER, DONALD | APPRENTICE | INSTRUCTION | I-7080-1322 | 2.5 | HRS/WK | 1/16/96- 5/31/96 | DOWNTOWN |
| BASKETTE, DONALD B. | APPRENTICE | INSTRUCTION | I-0960-1322 | 5. | HRS/WK | 1/16/96- 5/31/96 | DOWNTOWN |
| BEACHY, STEPHEN | BUSINESS | INSTRUCTION | I-0514-1322 | 5. | HRS/WK | 1/16/96- 5/24/96 | DOWNTOWN |
| BELBIN, CHARLES L | ESL-NBCC | INSTRUCTION | I-1503-1322 | 10. | HRS/WK | 1/16/96- 5/24/96 | CH-TWN/NB |
| BLACKSTONE, GUINEVER | BUSINESS | INSTRUCTION | I-0514-1322 | 10. | HRS/WK | 1/18/96- 2/23/96 | MISSION |
| BONGI, THOMAS R | APPRENTICE | INSTRUCTION | I-7080-1322 | 2.5 | HRS/WK | 1/16/96- 5/31/96 | DOWNTOWN |
| BOUFIS, CHRISTINA | TRANS STUD | INSTRUCTION | I-4930-1322 | 15. | HRS/WK | 1/16/96- 3/15/96 | JOHN ADAM |
| BOURDET, ROBERT B | APPRENTICE | INSTRUCTION | I-0960-1322 | 2.5 | HRS/WK | 1/16/96- 5/31/96 | DOWNTOWN |



* New hourly academic employees
+ Full time academic employees -- Extra pay
# Pro-rata academic employees -- Extra pay

960222-G1 CREDIT
(continued)

| NAME | DEPARTMENT | ACTIVITY | BUDGET | HOURS | | EFFECTIVE DATES | CAMPUS |
|---|---|---|---|---|---|---|---|
| BRUVRY, PATRICIA | CONS ARTS | INSTRUCTION | I-1301-1322 | 3. | HRS/WK | 1/16/96- 5/24/96 | JOHN ADAM |
| +BUTLER, MARLENE | TRANS STUD | INSTRUCTION | I-4930-1322 | 5. | HRS/WK | 1/18/96- 2/16/96 | JOHN ADAM |
| CARLSON, LENNIS | ESL-MISS | INSTRUCTION | I-1503-1322 | 10. | HRS/WK | 1/16/96- 5/24/96 | MISSION |
| CARTER, KEVAN LEONAR | BUSINESS | INSTRUCTION | I-0514-1322 | 5. | HRS/WK | 1/16/96- 5/23/96 | MISSION |
| | BUSINESS | INSTRUCTION | I-0514-1322 | 5. | HRS/WK | 1/16/96- 5/24/96 | SOUTHEAST |
| CASPER, ANDREW | APPR-JOUR | INSTRUCTION | I-0960-1322 | 1.5 | HRS/WK | 1/31/96- 3/14/96 | DOWNTOWN |
| | APPR-JOUR | INSTRUCTION | I-0960-1322 | 2. | HRS/WK | 2/13/96- 3/30/96 | DOWNTOWN |
| +CERONE, PHILLIP E. | SOUTHEAST | SITE MGR | N-8260-1422 | 5. | HRS/WK | 1/24/96- 5/22/96 | SOUTHEAST |
| CHAMPAGNE, LEO | APPRENTICE | INSTRUCTION | I-7080-1322 | 2.5 | HRS/WK | 1/16/96- 5/31/96 | DOWNTOWN |
| CHAPLIN, LORI ANN | DSPS | INSTRUCTION | I-4931-1322 | 3. | HRS/WK | 1/16/96- 5/24/96 | JOHN ADAM |
| CHARLESWORTH, JAY F. | ESL-NBCC | INSTRUCTION | I-1503-1322 | 5. | HRS/WK | 1/16/96- 5/24/96 | CH-TWN/NB |
| CHIDMAT, GRACIE | BUSINESS | INSTRUCTION | I-0514-1322 | 10. | HRS/WK | 1/18/96- 2/23/96 | MISSION |
| | BUSINESS | INSTRUCTION | I-0514-1322 | 10. | HRS/WK | 1/16/96- 3/14/96 | SOUTHEAST |
| | BUSINESS | INSTRUCTION | I-0514-1322 | 10. | HRS/WK | 3/18/96- 5/23/96 | SOUTHEAST |
| DAVIES, ALLAN | APPRENTICE | INSTRUCTION | I-0960-1322 | 8. | HRS/WK | 1/16/96- 5/31/96 | DOWNTOWN |
| DAVIS, NEGAR C. | ESL-MISS | INSTRUCTION | I-1503-1322 | 5. | HRS/WK | 1/16/96- 5/24/96 | MISSION |
| DEGLIANTONI, GARY T. | APPRENTICE | INSTRUCTION | I-0960-1322 | 3. | HRS/WK | 1/16/96- 5/31/96 | DOWNTOWN |
| DICOIO, FRED | APPR-JOUR | INSTRUCTION | I-0956-1322 | 6. | HRS/WK | 1/16/96- 5/31/96 | DOWNTOWN |
| ERWIN, TRACEY | ESL-JADA | INSTRUCTION | I-1503-1322 | 15. | HRS/WK | 1/16/96- 5/24/96 | JOHN ADAM |
| +FIORE, LINDA | HLTH CARE | INSTRUCTION | I-1206-1322 | 9. | HRS/WK | 1/16/96- 5/24/96 | JOHN ADAM |
| FLEWELLEN, OLIVIER | BUSINESS | INSTRUCTION | I-0514-1322 | 5. | HRS/WK | 1/18/96- 2/22/96 | MISSION |
| FRANKLIN, KIM R. | ESL-MISS | INSTRUCTION | I-1503-1322 | 10. | HRS/WK | 1/16/96- 5/24/96 | MISSION |
| FRONEK, TIM | APPR-JOUR | INSTRUCTION | I-0514-1322 | 16. | TOT-HR | 2/09/96- 3/31/96 | DOWNTOWN |
| GETSLA, DANIEL A. | APPR-JOUR | INSTRUCTION | I-0960-1322 | 3. | HRS/WK | 1/16/96- 5/31/96 | DOWNTOWN |
| GREGSON, JOHN | APPRENTICE | INSTRUCTION | I-7080-1322 | 8. | HRS/WK | 1/16/96- 5/31/96 | DOWNTOWN |
| GROSE, JACQUELINE S. | CONTRCT ED | INSTRUCTION | I-0900-1322 | 24. | TOT-HR | 1/18/96- 4/11/96 | DOWNTOWN |
| HAGELE, ERWIN | APPR-JOUR | INSTRUCTION | I-0956-1322 | 3. | HRS/WK | 1/16/96- 5/31/96 | DOWNTOWN |
| | APPR-JOUR | INSTRUCTION | I-0960-1322 | 3. | HRS/WK | 1/16/96- 5/31/96 | DOWNTOWN |
| HOBAICA JR., LEO | CONS ARTS | INSTRUCTION | I-1301-1322 | 4. | HRS/WK | 1/16/96- 5/24/96 | JOHN ADAM |
| HUGHES, PATRICK | CHNTWN/NB | SITE MGR | N-8360-1422 | 12. | HRS/WK | 1/18/96- 5/24/96 | CH-TWN/NB |
| IRVINE, JENNIFER R | ESL-JADA | INSTRUCTION | I-1503-1322 | 15. | HRS/WK | 1/16/96- 5/24/96 | JOHN ADAM |
| JACKSON, DAVID | APPRENTICE | INSTRUCTION | I-7080-1322 | 6. | HRS/WK | 1/16/96- 5/31/96 | DOWNTOWN |
| JANKO, JAMES ANTHONY | ESL-MISS | INSTRUCTION | I-1503-1322 | 10. | HRS/WK | 1/16/96- 5/24/96 | MISSION |
| JOHANSEN, PETER N. | APPRENTICE | INSTRUCTION | I-7080-1322 | 2.5 | HRS/WK | 1/16/96- 5/31/96 | DOWNTOWN |
| KAPPRA, RICHARD | ESL-ALEM | INSTRUCTION | I-1503-1322 | 10. | HRS/WK | 1/16/96- 5/24/96 | ALEMANY |
| KERTZNER, DAVID | ESL-SEAST | INSTRUCTION | I-1503-1322 | 10. | HRS/WK | 1/22/96- 5/24/96 | SOUTHEAST |



* New hourly academic employees
\+ Full time academic employees -- Extra pay
\# Pro-rata academic employees -- Extra pay

| NAME | DEPARTMENT | ACTIVITY | BUDGET | HOURS | | EFFECTIVE DATES | CAMPUS |
|---|---|---|---|---|---|---|---|
| KILGORE, RITA | ESL-NBCC | INSTRUCTION | I-1503-1322 | 10. | HRS/WK | 1/16/96- 5/24/96 | DOWNTOWN |
| KING, DENNIS M. | APPRENTICE | INSTRUCTION | I-7080-1322 | 6. | HRS/WK | 1/16/96- 5/31/96 | DOWNTOWN |
| KLEIN, RUSSEL V. | APPR-JOUR | INSTRUCTION | I-0956-1322 | 3. | HRS/WK | 1/16/96- 5/31/96 | DOWNTOWN |
| KOFFMAN, LINDA | ESL-JADA | INSTRUCTION | I-1503-1322 | 10. | HRS/WK | 1/16/96- 5/24/96 | JOHN ADAM |
| KOTLER, MELINDA | ESL-JADA | INSTRUCTION | I-1503-1322 | 15. | HRS/WK | 1/16/96- 5/24/96 | JOHN ADAM |
| LANNON, ALBERT | LABOR | COORD | N-7812-1422 | 14. | HRS/WK | 1/18/96- 5/24/96 | DOWNTOWN |
| LEAL, THOMAS | CONTRCT ED | PROG DEVLP | N-5080-1422 | 5. | HRS/WK | 1/18/96- 5/24/96 | DOWNTOWN |
| LEHANE, THOMAS | APPRENTICE | INSTRUCTION | I-0960-1322 | 6. | HRS/WK | 1/16/96- 5/31/96 | DOWNTOWN |
| LONG, DIANE P. | BUSINESS | INSTRUCTION | I-0514-1322 | 10. | HRS/WK | 1/16/96- 3/15/96 | MISSION |
| | BUSINESS | INSTRUCTION | I-0514-1322 | 10. | HRS/WK | 1/16/96- 5/24/96 | MISSION |
| MACKAY, BARBARA J. | TRANS STUD | INSTRUCTION | I-4932-1322 | 2. | HRS/WK | 1/16/96- 5/24/96 | JOHN ADAM |
| MAGGIORA, FRED G. | APPRENTICE | INSTRUCTION | I-0960-1322 | 2.5 | HRS/WK | 1/16/96- 5/31/96 | DOWNTOWN |
| MAHER, ELIZABETH | ESL-ALEM | INSTRUCTION | I-1503-1322 | 5. | HRS/WK | 1/16/96- 5/24/96 | ALEMANY |
| MARCH, THOMAS | BUSINESS | INSTRUCTION | I-0507-1322 | 18. | TOT-HR | 1/24/96- 2/28/96 | DOWNTOWN |
| | BUSINESS | INSTRUCTION | I-0507-1322 | 18. | TOT-HR | 3/06/96- 4/17/96 | DOWNTOWN |
| | BUSINESS | INSTRUCTION | I-0507-1322 | 3. | TOT-HR | 4/25/96- 4/25/96 | DOWNTOWN |
| | BUSINESS | INSTRUCTION | I-0507-1322 | 3. | TOT-HR | 5/02/96- 5/02/96 | DOWNTOWN |
| MARRYATT, ARTHUR R | APPRENTICE | INSTRUCTION | I-0960-1322 | 3. | HRS/WK | 1/16/96- 5/31/96 | DOWNTOWN |
| MAYER, TED L | APPRENTICE | INSTRUCTION | I-0960-1322 | 3. | HRS/WK | 1/16/96- 5/31/96 | DOWNTOWN |
| MC CARTHY, CORNELIUS | APPR-JOUR | INSTRUCTION | I-0960-1322 | 16. | TOT-HR | 2/09/96- 5/31/96 | DOWNTOWN |
| | APPRENTICE | INSTRUCTION | I-0960-1322 | 5. | HRS/WK | 1/16/96- 5/31/96 | DOWNTOWN |
| MC CORMICK, DANIEL P | APPRENTICE | INSTRUCTION | I-0960-1322 | 6. | HRS/WK | 1/16/96- 5/31/96 | DOWNTOWN |
| MORSE, STEVE | APPRENTICE | INSTRUCTION | I-0960-1322 | 3. | HRS/WK | 1/16/96- 5/31/96 | DOWNTOWN |
| +MURRAY, EDWARD | ESL-MISS | INSTRUCTION | I-1503-1322 | 5. | HRS/WK | 1/16/96- 5/24/96 | MISSION |
| +MURRAY, ROBERT | APPR-JOUR | INSTRUCTION | I-0960-1322 | 3. | HRS/WK | 1/16/96- 5/31/96 | DOWNTOWN |
| NICOSIA, ADRIENNE | ESL-MISS | INSTRUCTION | I-1503-1322 | 5. | HRS/WK | 1/16/96- 5/24/96 | MISSION |
| NORTON, DANIEL | APPR-JOUR | INSTRUCTION | I-0960-1322 | 74. | TOT-HR | 1/16/96- 5/24/96 | DOWNTOWN |
| NOTO, ROBERT | APPRENTICE | INSTRUCTION | I-4040-1322 | 72. | TOT-HR | 1/16/96- 5/24/96 | JOHN ADAM |
| | APPRENTICE | INSTRUCTION | I-4040-1322 | 4. | HRS/WK | 1/16/96- 5/31/96 | JOHN ADAM |
| +O'HALLORAN, PATRICK | TRANS STUD | INSTRUCTION | I-4930-1322 | 5. | HRS/WK | 1/18/96- 2/16/96 | JOHN ADAM |
| PARKER, ROBERT A. | APPRENTICE | INSTRUCTION | I-0960-1322 | 2.5 | HRS/WK | 1/16/96- 5/31/96 | DOWNTOWN |
| PASQUINELLI, ROBERT | APPRENTICE | INSTRUCTION | I-7080-1322 | 5. | HRS/WK | 1/16/96- 5/31/96 | DOWNTOWN |
| PEREZ, DOROTHY | ESL-NBCC | INSTRUCTION | I-1503-1322 | 10. | HRS/WK | 1/16/96- 5/24/96 | CH-TWN/NB |
| PEREZ-SERRATOS, M. P | BUSINESS | INSTRUCTION | I-0514-1322 | 3. | HRS/WK | 1/20/96- 3/23/96 | CH-TWN/NB |
| | BUSINESS | INSTRUCTION | I-0514-1322 | 3. | HRS/WK | 3/30/96- 5/18/96 | CH-TWN/NB |
| PHIPPS, EDWARD | APPR-JOUR | INSTRUCTION | I-0960-1322 | 1.5 | HRS/WK | 1/31/96- 3/14/96 | DOWNTOWN |



* New hourly academic employees
\+ Full time academic employees -- Extra pay
\# Pro-rata academic employees -- Extra pay

960222-K1 NON-CREDIT
(continued)

| NAME | DEPARTMENT | ACTIVITY | BUDGET | HOURS | | EFFECTIVE DATES | CAMPUS |
|---|---|---|---|---|---|---|---|
| | APPR-JOUR | INSTRUCTION | I-0960-1322 | 2. | HRS/WK | 2/13/96- 3/30/96 | DOWNTOWN |
| PICHENY, JACOB | ESL-DNTN | INSTRUCTION | I-1503-1322 | 5. | HRS/WK | 1/16/96- 5/24/96 | DOWNTOWN |
| PRIYA, KAILATH | ESL-MISS | INSTRUCTION | I-1503-1322 | 10. | HRS/WK | 1/16/96- 5/24/96 | MISSION |
| REIMCHE, JULIUS | APPRENTICE | INSTRUCTION | I-0960-1322 | 6. | HRS/WK | 1/16/96- 5/31/96 | DOWNTOWN |
| RILEY, SHEILA | ESL-JADA | INSTRUCTION | I-1503-1322 | 10. | HRS/WK | 1/16/96- 3/19/96 | JOHN ADAM |
| +ROBERTSON, JUANITA | BUSINESS | INSTRUCTION | I-0514-1322 | 5. | HRS/WK | 1/18/96- 5/24/96 | ALEMANY |
| ROGERS, ROBERT L. | APPRENTICE | INSTRUCTION | I-0960-1322 | 4. | HRS/WK | 1/16/96- 5/31/96 | DOWNTOWN |
| ROSENBERG, STEPHANIE | BUSINESS | INSTRUCTION | I-0514-1322 | 15. | TOT-HR | 1/23/96- 2/20/96 | CH-TWN/NB |
| | BUSINESS | INSTRUCTION | I-0514-1322 | 15. | TOT-HR | 1/24/96- 2/21/96 | CH-TWN/NB |
| | BUSINESS | INSTRUCTION | I-0514-1322 | 5. | HRS/WK | 1/16/96- 5/23/96 | MISSION |
| | BUSINESS | INSTRUCTION | I-0514-1322 | 10. | HRS/WK | 3/18/96- 5/24/96 | MISSION |
| SAPPINETON, JERRY | APPR-JOUR | INSTRUCTION | I-0956-1322 | 3. | HRS/WK | 1/16/96- 5/31/96 | DOWNTOWN |
| SCARBOROUGH, GEORGE | APPRENTICE | INSTRUCTION | I-0960-1322 | 2.5 | HRS/WK | 1/16/96- 5/31/96 | DOWNTOWN |
| SEID, MELVYN | APPR-JOUR | INSTRUCTION | I-0956-1322 | 8. | HRS/WK | 1/24/96- 3/16/96 | DOWNTOWN |
| +SHAEFFER, CHRIS J. | TRANS STUD | COORD | N-7347-1422 | 7.5 | HRS/WK | 1/16/96- 5/24/96 | SOUTHEAST |
| SHEFFIELD, EUGENE | APPR-JOUR | INSTRUCTION | I-0956-1322 | 6. | HRS/WK | 1/16/96- 5/31/96 | DOWNTOWN |
| SIVA, IRVING | ADMJ&FSC | INSTRUCTION | I-0948-1322 | 6. | HRS/WK | 1/16/96- 5/24/96 | O'CONNELL |
| SMITH, ARTHUR J | APPR-JOUR | INSTRUCTION | I-0956-1322 | 6. | HRS/WK | 1/16/96- 5/31/96 | DOWNTOWN |
| +SNEED, JANE | TRANS STUD | INSTRUCTION | I-4930-1322 | 5. | HRS/WK | 1/16/96- 5/24/96 | DOWNTOWN |
| STARELLI, JOHN | APPR-JOUR | INSTRUCTION | I-0956-1322 | 6. | HRS/WK | 1/16/96- 5/31/96 | DOWNTOWN |
| +STEWART, DEBRA | VOC EDUC | COUNSELOR | J-3040-1442 | 25. | TOT-HR | 1/08/96- 5/24/96 | O'CONNELL |
| SULLIVAN, JANICE MAR | CONS ARTS | INSTRUCTION | I-1301-1322 | 4. | HRS/WK | 1/16/96- 5/24/96 | JOHN ADAM |
| TULLEY, CHARLES | APPRENTICE | INSTRUCTION | I-0960-1322 | 3. | HRS/WK | 1/16/96- 5/24/96 | DOWNTOWN |
| TULLEY, CHRIS A | APPRENTICE | INSTRUCTION | I-0960-1322 | 3. | HRS/WK | 1/16/96- 5/31/96 | DOWNTOWN |
| VOGT, LEE | ESL-JADA | INSTRUCTION | I-1503-1322 | 15. | HRS/WK | 1/16/96- 5/24/96 | JOHN ADAM |
| WEINDORF, WILLIAM J | APPRENTICE | INSTRUCTION | I-0960-1322 | 2.5 | HRS/WK | 1/16/96- 5/31/96 | DOWNTOWN |
| WOBOGO, VULINDELA I. | RETENTION | INSTRUCTION | I-4935-1322 | 4. | HRS/WK | 2/01/96- 6/13/96 | PHELAN |
| WYLD, ERNIE | APPR-JOUR | INSTRUCTION | I-7080-1322 | 3. | HRS/WK | 1/22/96- 5/07/96 | DOWNTOWN |
| ZOLEZZI, CHARLOTTE L | AUTO-NC | INSTRUCTION | I-0956-1322 | 6. | HRS/WK | 1/16/96- 5/24/96 | O'CONNELL |





*** New hourly academic employees**
**+ Full time academic employees -- Extra pay**
**# Pro-rata academic employees -- Extra pay**

960222-K2 CHANGES TO TEMPORARY HOURLY ASSIGNMENTS-ACADEMIC EMPLOYEES

RESOLVED: That the temporary academic assignments for the following named employees be changed as shown. Employment is contingent upon adequate class enrollment, possession of applicable required minimum qualifications and/or applicable credential, tuberculosis clearance, assignment availability under Article 13-1 of the AFT contract and completion of all District documents necessary to establish eligibility for appointment. Salary shall be in accordance with the current salary schedule at either the appropriate Instructional Rate--I, J or the appropriate Non-Instructional Rate--N:

FALL 1995

INCREASE

| NAME | | DEPARTMENT | ACTIVITY | BUDGET | HOURS FROM | HOURS TO | | EFFECTIVE DATES | CAMPUS |
|---|---|---|---|---|---|---|---|---|---|
| LEMLEY, JAMIEL | CHG | BUSINESS | INSTRUCTION | I-0514-1322 | 42.5 | | TOT-HR | 10/23/95-12/22/95 | JOHN ADAM |
| | TO | BUSINESS | INSTRUCTION | I-0514-1322 | | 47.5 | TOT-HR | 10/23/95-12/22/95 | JOHN ADAM |
| | CURR | BUSINESS | INSTRUCTION | I-0514-1322 | | 37.5 | TOT-HR | 8/28/95-10/18/95 | PHELAN |
| | CURR | BUSINESS | INSTRUCTION | I-0514-1322 | | 5. | TOT-HR | 8/17/95- 8/23/95 | JOHN ADAM |
| | CURR | BUSINESS | INSTRUCTION | I-0514-1322 | | 45. | TOT-HR | 8/17/95-10/20/95 | JOHN ADAM |
| | CURR | BUSINESS | INSTRUCTION | I-0514-1322 | | 42.5 | TOT-HR | 8/17/95-10/20/95 | JOHN ADAM |
| | CURR | BUSINESS | INSTRUCTION | I-0514-1322 | | 85. | TOT-HR | 10/23/95-12/22/95 | JOHN ADAM |
| REYNOLDS, STAN | ADD | CONTRCT ED | INSTRUCTION | I-0700-1322 | | 16. | HRS/WK | 8/17/95-12/22/95 | DOWNTOWN |
| | CURR | CONTRCT ED | INSTRUCTION | I-7010-1322 | | 32. | TOT-HR | 12/04/95-12/08/95 | DOWNTOWN |
| RUSH, HELEN | CHG | BUSINESS | INSTRUCTION | I-0514-1322 | 40. | | TOT-HR | 10/23/95-12/19/95 | SOUTHEAST |
| | TO | BUSINESS | INSTRUCTION | I-0514-1322 | | 42.5 | TOT-HR | 10/23/95-12/19/95 | SOUTHEAST |
| | CURR | BUSINESS | INSTRUCTION | I-0514-1322 | | 46. | TOT-HR | 8/17/95- 9/19/95 | SOUTHEAST |
| | CURR | BUSINESS | INSTRUCTION | I-0514-1322 | | 47.5 | TOT-HR | 8/17/95-10/19/95 | SOUTHEAST |
| | CURR | BUSINESS | INSTRUCTION | I-0514-1322 | | 46. | TOT-HR | 9/20/95-10/20/95 | SOUTHEAST |
| | CURR | BUSINESS | INSTRUCTION | I-0514-1322 | | 44. | TOT-HR | 10/23/95-11/22/95 | SOUTHEAST |
| | CURR | BUSINESS | INSTRUCTION | I-0514-1322 | | 38. | TOT-HR | 11/27/95-12/21/95 | SOUTHEAST |
| +SMALL, WILLIAM LAURA | ADD | ESL-NBCC | COORD | N-7612-1422 | | 12. | HRS/WK | 1/10/96- 1/12/96 | CH-TWN/NB |



* New hourly academic employees
\+ Full time academic employees -- Extra pay
\# Pro-rata academic employees -- Extra pay

| NAME | | DEPARTMENT | ACTIVITY | BUDGET | HOURS | | EFFECTIVE DATES | CAMPUS |
|---|---|---|---|---|---|---|---|---|
| | CURR | ESL-NBCC | INSTRUCTION | I-1503-1322 | 5. | HRS/WK | 11/06/95-12/22/95 | CH-TWN/NB |
| SPRING 1996 | | | | | | | | |
| ROY, SUSAN | CHG | BUSINESS | INSTRUCTION | I-0507-1322 | 3. | HRS/WK | 4/18/96- 4/18/96 | DOWNTOWN |
| | TO | BUSINESS | INSTRUCTION | I-0507-1322 | 3. | TOT-HR | 4/18/96- 4/18/96 | DOWNTOWN |
| | | BUSINESS | INSTRUCTION | I-0514-1322 | 18. | TOT-HR | 4/08/96- 5/13/96 | DOWNTOWN |
| | | BUSINESS | INSTRUCTION | I-0507-1322 | 3. | HRS/WK | 1/16/96- 2/22/96 | DOWNTOWN |
| CHANGE | | | | | | | | |
| INCREASE | | | | | | | | |
| ABEL, JENNIFER | CHG | ESL-JADA | INSTRUCTION | I-1503-1322 | 5. | HRS/WK | 1/16/96- 5/24/96 | JOHN ADAM |
| | TO | ESL-JADA | INSTRUCTION | I-1503-1322 | 10. | HRS/WK | 3/19/96- 5/24/96 | JOHN ADAM |
| | CURR | ESL-JADA | INSTRUCTION | I-1503-1322 | 10. | HRS/WK | 1/16/96- 5/24/96 | JOHN ADAM |
| BENJAMIN, JOAN | ADD | BUSINESS | INSTRUCTION | I-0514-1322 | 10. | HRS/WK | 1/16/96- 5/24/96 | CH-TWN/NB |
| | CURR | BUSINESS | INSTRUCTION | I-0514-1322 | 10. | HRS/WK | 1/16/96- 3/15/96 | CH-TWN/NB |
| CABELLON, LINDA | CHG | DSPS | INSTRUCTION | I-4931-1322 | 3. | HRS/WK | 1/16/96- 5/24/96 | JOHN ADAM |
| | TO | DSPS | INSTRUCTION | I-4931-1322 | 6. | HRS/WK | 1/16/96- 5/24/96 | JOHN ADAM |
| | CURR | OLDER ADLT | INSTRUCTION | I-4907-1322 | 9. | HRS/WK | 1/16/96- 5/24/96 | MISSION |
| COLLINS, BRUCE | ADD | RETENTION | INSTRUCTION | I-4935-1322 | 3. | HRS/WK | 1/31/96- 6/12/96 | PHELAN |
| | CURR | TRANS STUD | INSTRUCTION | I-4930-1322 | 5. | HRS/WK | 1/16/96- 5/24/96 | SOUTHEAST |
| +KITCHIN, DEBORAH ANN | ADD | CONTRCT ED | PROG DEVLP | N-5080-1422 | 6. | HRS/WK | 1/18/96- 5/24/96 | DOWNTOWN |
| | CURR | CONTRCT ED | INSTRUCTION | I-0900-1322 | 20. | TOT-HR | 1/16/96- 5/24/96 | DOWNTOWN |
| KODIS, BESSIE | ADD | BUSINESS | INSTRUCTION | I-0514-1322 | 5. | HRS/WK | 1/22/96- 3/13/96 | JOHN ADAM |
| | ADD | BUSINESS | INSTRUCTION | I-0514-1322 | 5. | HRS/WK | 3/18/96- 5/22/96 | JOHN ADAM |



* New hourly academic employees
\+ Full time academic employees -- Extra pay
\# Pro-rata academic employees -- Extra pay

960222-K2 NON-CREDIT
(continued)

| NAME | | DEPARTMENT | ACTIVITY | BUDGET | HOURS FROM | HOURS TO | | EFFECTIVE DATES | CAMPUS |
|---|---|---|---|---|---|---|---|---|---|
| | CURR | BUSINESS | INSTRUCTION | I-0514-1322 | | 5. | HRS/WK | 1/16/96- 5/24/96 | CH-TWN/NB |
| MENDONSA, GEORGE | ADD | BUSINESS | INSTRUCTION | I-0514-1322 | | 5. | HRS/WK | 1/20/96- 3/13/96 | DOWNTOWN |
| | CURR | BUSINESS | INSTRUCTION | I-0514-1322 | | 10. | HRS/WK | 1/16/96- 3/14/96 | DOWNTOWN |
| | CURR | BUSINESS | INSTRUCTION | I-0514-1322 | | 10. | HRS/WK | 3/19/96- 5/23/96 | DOWNTOWN |
| +OGDEN, AARON J | ADD | APPRENTICE | INSTRUCTION | I-7080-1322 | | 3. | HRS/WK | 1/16/96- 5/31/96 | PHELAN |
| | CURR | HOSPITALTY | INSTRUCTION | I-0506-1322 | | 5. | HRS/WK | 1/16/96- 5/24/96 | DOWNTOWN |
| SETTLES, MICHAL F | ADD | BUSINESS | INSTRUCTION | I-0507-1322 | | 18. | TOT-HR | 1/16/96- 2/22/96 | DOWNTOWN |
| | CURR | BUSINESS | INSTRUCTION | I-0507-1322 | | 3. | HRS/WK | 4/15/96- 5/20/96 | DOWNTOWN |
| TRAN, MARLENE | CHG | ESL-SEAST | INSTRUCTION | I-1503-1322 | 5. | | HRS/WK | 1/16/96- 5/24/96 | SOUTHEAST |
| | TO | ESL-SEAST | INSTRUCTION | I-1503-1322 | | 10. | HRS/WK | 1/16/96- 5/24/96 | SOUTHEAST |
| | CURR | ESL-SEAST | INSTRUCTION | I-1503-1322 | | 5. | HRS/WK | 1/16/96- 5/24/96 | SOUTHEAST |
| DECREASE | | | | | | | | | |
| ERICKSON, EARL W | ADD | BUSINESS | INSTRUCTION | I-0507-1322 | | 9. | TOT-HR | 4/10/96- 4/24/96 | DOWNTOWN |
| | CNCL | BUSINESS | INSTRUCTION | I-0507-1322 | 3. | | HRS/WK | 3/06/96- 4/17/96 | DOWNTOWN |
| | CURR | BUSINESS | INSTRUCTION | I-0507-1322 | | 3. | HRS/WK | 1/16/96- 2/22/96 | DOWNTOWN |
| | CURR | BUSINESS | INSTRUCTION | I-0507-1322 | | 1.5 | HRS/WK | 1/22/96- 1/22/96 | DOWNTOWN |
| | CURR | BUSINESS | INSTRUCTION | I-0507-1322 | | 1.5 | HRS/WK | 1/29/96- 1/29/96 | DOWNTOWN |
| | CURR | BUSINESS | INSTRUCTION | I-0507-1322 | | 1.5 | HRS/WK | 2/05/96- 2/05/96 | DOWNTOWN |
| | CURR | BUSINESS | INSTRUCTION | I-0507-1322 | | 3. | HRS/WK | 2/12/96- 2/12/96 | DOWNTOWN |
| | CURR | BUSINESS | INSTRUCTION | I-0507-1322 | | 1.5 | HRS/WK | 2/26/96- 2/26/96 | DOWNTOWN |
| | CURR | BUSINESS | INSTRUCTION | I-0507-1322 | | 3. | HRS/WK | 2/29/96- 4/11/96 | DOWNTOWN |
| | CURR | BUSINESS | INSTRUCTION | I-0507-1322 | | 3. | HRS/WK | 3/04/96- 3/04/96 | DOWNTOWN |
| | CURR | BUSINESS | INSTRUCTION | I-0507-1322 | | 3. | HRS/WK | 3/11/96- 3/11/96 | DOWNTOWN |
| | CURR | BUSINESS | INSTRUCTION | I-0507-1322 | | 3. | HRS/WK | 3/18/96- 3/18/96 | DOWNTOWN |
| | CURR | BUSINESS | INSTRUCTION | I-0507-1322 | | 3. | HRS/WK | 4/09/96- 4/09/96 | DOWNTOWN |
| | CURR | BUSINESS | INSTRUCTION | I-0507-1322 | | 3. | HRS/WK | 4/16/96- 4/16/96 | DOWNTOWN |
| | CURR | BUSINESS | INSTRUCTION | I-0507-1322 | | 3. | HRS/WK | 4/18/96- 5/23/96 | DOWNTOWN |





* New hourly academic employees
\+ Full time academic employees -- Extra pay
\# Pro-rata academic employees -- Extra pay

960222-K2 NON-CREDIT
(continued)

| NAME | DEPARTMENT ACTIVITY | | BUDGET | HOURS FROM | HOURS TO | EFFECTIVE DATES | | CAMPUS |
|---|---|---|---|---|---|---|---|---|
| WISNIESKI, CAROL J. | CNCL ESL-MISS | INSTRUCTION | I-1503-1322 | 10. | | HRS/WK | 1/16/96- 5/24/96 | MISSION |
| | CURR ESL-MISS | INSTRUCTION | I-1503-1322 | | 10. | HRS/WK | 1/16/96- 5/24/96 | MISSION |

CANCEL

| | | | | | | | | |
|---|---|---|---|---|---|---|---|---|
| ANDIKA, GUS | CNCL ADMJ&FSC | INSTRUCTION | I-0948-1322 | 6. | | HRS/WK | 1/16/96- 5/24/96 | O'CONNELL |
| | CNCL AUTO-NC | INSTRUCTION | I-0956-1322 | 6. | | HRS/WK | 1/16/96- 5/24/96 | O'CONNELL |
| LAU, PENNIE | CNCL ESL-NBCC | INSTRUCTION | I-1503-1322 | 5. | | HRS/WK | 1/16/96- 5/24/96 | CH-TWN/NB |





* New hourly academic employees
\+ Full time academic employees -- Extra pay
\# Pro-rata academic employees -- Extra pay

960222-K3
TEMPORARY HOURLY ASSIGNMENTS-ACADEMIC EMPLOYEES-GENERAL FUND-RESTRICTED.

RESOLVED: That the following named employees be appointed to temporary academic assignments for the term and year shown. Assignments are funded from programs in the General Fund-Restricted as indicated. Employment is contingent upon adequate class enrollment, possession of applicable required minimum qualifications and/or applicable credential, tuberculosis clearance, assignment availability under Article 13-1 of the AFT contract and completion of all District documents necessary to establish eligibility for appointment. Salary shall be in accordance with the current salary schedule at either the appropriate Instructional Rate--I, J or the appropriate Non-Instructional Rate--N:

| NAME | DEPARTMENT | ACTIVITY | BUDGET | HOURS | | EFFECTIVE DATES | CAMPUS |
|---|---|---|---|---|---|---|---|
| SPRING 1996 | | | | | | | |
| MC CORMICK, DANIEL P | APPRENTICE | SITE MGR | N-4040-1422 | 12. | HRS/WK | 1/16/96- 5/31/96 | PHELAN |



* New hourly academic employees
\+ Full time academic employees -- Extra pay
\# Pro-rata academic employees -- Extra pay

Honorable Board of Trustees of the
San Francisco Community College District

Subject: Resolution No.960222-L1
Amending employment contract for the purpose of (a) purchasing tax sheltered annuities, (b) contributing to tax sheltered custodial accounts, for those employees requesting such purchases or contributions , and (c) termination of the amendment to employment contract

President and Members:

The Board of Trustees by Resolution No. 791120-B1 has made available to its employees the provisions of Section 403(b) of the United States Internal Revenue Code and Section 17501 of the California Revenue and Taxation Code.

Employees of the San Francisco Community College District may enter into an amendment of their employment contracts for the purpose of effecting a reduction in the salaries paid to such employees, and that for each employee who voluntarily elects to accept such reduction in his or her salary, the San Francisco Community College District shall, as directed by such employee, a) purchase, with an amount equal to the reduction in salary, a nontransferable annuity contract issued by an insurance company selected by the employee concerned, or (b) contribute an amount equal to such reduction in salary to a custodial account of a custodian selected by the employee , in which all rights under said custodial account shall be exercisable by the employee concerned.

The following ratifying resolution is recommended for adoption:

RESOLVED: That the Board of Trustees of the San Francisco Community College amend employment contract for the purpose of (a) purchasing tax sheltered annuities, (b) contributing to tax sheltered custodial accounts, for those employees requesting such purchases or contributions, and (c) termination of the amendment to employment contract, complying with the provisions of Section 403(b) of the United States Internal Revenue Code, and Section 17501 of the California Revenue and Taxation Code.

| | ID No. | Biweekly Amount |
|---|---|---|
| FIDELITYAND GUARANTY LIFE INS | 32838 | $ 46.00 |
| IDS LIFE | 16534 | $ 210.00 |
| IDS LIFE INSURANCE COMPANY | 55758 | $ 350.00 |
| NATIONAL HEALTH LIFE INS | 56056 | $ 450.00 |
| NATIONWIDE LIFE | 54658 | $ 365.00 |
| PAUL REVERE ANNUITY LIFE | 56356 | $ 365.00 |

| | | | |
|---|---|---|---|
| PAUL REVERE ANNUITY LIFE | 55666 | $ | 150.00 |
| SAFECO | 55446 | $ | 365.00 |
| SECURITY BENFIT LIFE INS CO | 46948 | $ | 365.00 |
| SECURITY FIRST LIFE | 55984 | $ | 123.00 |
| SECURITY FIRST LIFE | 54654 | $ | 452.00 |
| SECURITY FIRST LIFE INS | 54654 | $ | 2,000.00 |
| SECURITY FIRST LIFE INS CO | 56294 | $ | 94.00 |
| SMA INSURANCE COMPANY | 56879 | $ | 1,025.00 |
| TIAA | 32338 | $ | 50.00 |
| VARIABLE ANNUITY LIFE INS | 56248 | $ | 404.00 |
| VARIABLE ANNUITY LIFE INS | 55544 | $ | 150.00 |
| VARIABLE ANNUITY LIFE INS CO | 39658 | $ | 170.00 |
| VARIABLE ANNUITY LIFE INS CO | 56564 | $ | 200.00 |
| VARIABLE ANNUITY LIFE INS CO | 54608 | $ | 100.00 |
| WESTERN NATIONAL LIFE INS | 54921 | $ | 150.00 |
| NATIONAL HEALTH | 24976 | $ | 50.00 |

b) Custodial Account

| | | | |
|---|---|---|---|
| CAPITAL GUARDIAN TRUST | 26370 | $ | 162.00 |
| CAPITAL GUARDIAN TRUST | 55666 | $ | 150.00 |
| FIDELITY MGT TRUST CO | 36748 | $ | 60.00 |
| FIDELITY MGT TRUST CO | 56558 | $ | 75.00 |
| FIDELITY MGT TRUST CO | 54750 | $ | 1,350.00 |
| SCUDDER SECURITIES | 55558 | $ | 480.00 |
| STATE STREET BANK & TRUST C/O MAINSTAY | 09334 | $ | 100.00 |
| T ROWE PRICE FUND | 54882 | $ | 350.00 |
| VANGUARD FIDUCIARY TRUST | 55137 | $ | 100.00 |
| VANGUARD FIDUCIARY TRUST | 56248 | $ | 92.00 |
| VANGUARD FIDUCIARY TRUST | 55148 | $ | 75.00 |
| VANGUARD FIDUCIARY TRUST | 54148 | $ | 365.00 |
| VANGUARD FIDUCIARY TRUST | 55872 | $ | 365.00 |
| VANGUARD FIDUCIARY TRUST | 54650 | $ | 365.00 |

c) Termination/Cancellation

| | | | |
|---|---|---|---|
| FIDUCIARY TRUST CO | 39138 | $ | 170.00 |
| METROPOLITAN LIFE INS | 35054 | $ | 250.00 |
| VARIABLE ANNUITY LIFE | 56846 | $ | 292.38 |
| VARIABLE ANNUITY LIFE INS CO | 56064 | $ | 333.00 |

FURTHER IT BE RESOLVED: That the Chancellor, Chief Operating Officer, Chief Accountant, and/or Head Accountant are hereby authorized to purchase such annuity contracts or contribute to such custodial accounts, subject to ratification by the Board of Trustee.

Recommended for adoption:

Del M. Anderson
Chancellor

Originator: James Kendrix

Honorable Board of Trustees of the
San Francisco Community College District

Subject: Resolutions No. 960222-N1 to 960222-N136
Academic Employees
Community Service Classes
City College of San Francisco

President and Members:

Resolutions No. 960222-N1 to 960222-N136 cover appointments of academic employees to Community Service Classes and/or related transaction pursuant to the provisions of California Education Code Section 78300. All appointments are classified as temporary hourly unless otherwise stated in the resolution. Board of Trustees approval is required.

Resolutions No. 960222-N1 to 960222-N136 are recommended for adoption.

Recommended for adoption:

Del M. Anderson
Chancellor

Originator: Clara Starr

N1 to N136
Page 1 of26 Page
02/22/96

NON-CREDIT

960222-N3
Community Service Classes

RESOLVED: That the following Community Service Classes be approved and given at the location shown.

Class: Vietnamese Conversation: Beg. Sec.1A
Location: Downtown
No. of Sessions: 7
Hours per Session: 3
Fee per Session: $75.00
Period of Time: 9/14/95-10/26/95
Group Leader: Le T. Huong

960222-N4

Class: Vietnamese Conversation: Beg. Sec.1B
Location: Downtown
No. of Sessions: 6
Hours per Session: 3
Fee per Session: $75.00
Period of Time: 11/02/95-12/14/95
Group Leader: Le T. Huong

960222-N5

Class: Money Management & Investing
Location: Marina Middle
No. of Sessions: 3
Hours per Session: 3
Fee per Session: $75.00
Period of Time: 09/07/95-09/21/95
Group Leader: Gary Allen

960222-N6

Class: Ballroom Dancing Sect. 1
Location: Marina Middle
No. of Sessions: 4
Hours per Session: 2
Fee per Session: $80.00
Period of Time: 09/12/95-10/03/95
Group leader: Yvonne Chong

960222-N7

Class: Quicken for Windows
Location: Downtown
No. of Sessions: 1
Hours per Session: 3
Fee per Session: $105.00
Period of Time: 09/06/95
Group Leader: Jeff Najar

960222-N8

Class: PC: MS Excel Sect. II
Location: Downtown
No. of Sessions: 4
Hours per Session: 3
Fee per Session: $105.00
Period of Time: 11/07/95-11/16/95
Group Leader: Jeff Najar

NON-CREDIT

960222-N9
Community Service Classes

RESOLVED: That the following Community Service Classes be approved and given at the locations shown.

Class: Sewing Machine Repair
Location: EVANS
No. of Sessions: 10
Hours per Session: 5
Fee per Session: $250.00
Period of Time: 01/08/96-01/26/96
Group Leader: Joe Hall

960222-N10

Class: Vegetarian & Low Fat Cooking I
Location: Marina Middle
No. of Sessions: 2
Hours per Session: 3
Fee per Session: $75.00
Period of Time: 02/08/96-02/15/96
Group Leader: Richard Porto

960222-N11

Class: Vegetarian & Low Fat Coooking II
Location: Marina Middle
No. of Sessions: 2
Hours per Session: 3
Fee per Session: $75.00
Period of Time: 04/11/96-04/18/96
Group Leader: Richard Porto

960222-N12

Class: Buying at a Trustee Sale
Location: Downtown
No. of Sessions: 1
Hours per Session: 3
Fee per Session: $75.00
Period of Time: 03/21/96
Group Leader: Warren Racine

960222-N13

Class: Cartoon Art
Location: Fort Mason
No. of Sessions: 2
Hours per Session: 6
Fee per Session: $180.00
Period of Time: 04/20/96-04/27/96
Group Leader: Paul Reynolds

NON-CREDIT

960222-N14
Community Service Classes

RESOLVED: That the following Community Service Classes be approved and given at the locations shown.

Class: Care & Repair of Vintage Textiles
Location: Marina Middle
No. of Sessions: 1
Hours per Session: 3
Fee per Session: $75.00
Period of Time: 05/02/96
Group Leader: Shelley Rideout

960222-N15

Class: Creating Intimacy
Location: Downtown
No. of Sessions: 1
Hours per Session: 3
Fee per Session: $90.00
Period of Time: 03/09/96
Group Leader: Ron Rohlfes

960222-N16

Class: Creating Small Scale Art
Location: Marina Middle
No. of Sessions: 7
Hours per Session; 3
Fee per Session: $75.00
Period of Time: 04/10/96-05/22/96
Group Leader: Ellen Soloway

960222-N17

Class: Beginning Silkscreening
Location: Fort Mason
No. of Sessions: 1
Hours per Session: 7
Fee per Session: $175.00
Period of Time: 03/30/96
Group Leader: Jennifer Stady

960222-N18

Class: Intro. to Bookmaking
Location: Marina Middle
No. of Sessions: 6
Hours per Session: 3
Fee per Session: $75.00
Period of Time: 02/05/96-03/018/96
Group Leader: Niki Stefanelli

960222-N19

Class: Beginning Paparmaking
Location: Fort Mason
No. of Sessions: 2
Hours per Session: 8
Fee per Session: $240.00
Period of Time: 05/04/96-05/11/96
Group Leader: Andrea Tucker-Hody

NON-CREDIT

960222-N20
Community Service Classes

RESOLVED: That the following Community Service Classes be approved and given at the locations shown.

Class: Grantwriting for Artists
Location: Marina Middle
No. of Sessions: 2
Hours per Session: 3
Fee per Session: $90.00
Period of Time: 02/28/96-02/29/96
Group Leader: Ann Vermel

960222-N21

Class: Glass Into Jewelry
Location: Marina Middle
No. of Sessions: 7
Hours per Session: 3
Fee per Session: $90.00
Period of Time: 02/05/96-03/25/96
Group Leader: Patty Warren

960222-N22

Class: Jump Start Your Art
Location: Fort Mason
No. of Sessions: 6
Hours per Session: 3
Fee per Session: $90.00
Period of Time: 04/13/96-05/18/96
Group Leader: Max White

960222-N23

Class: Painting the Flower
Location: Fort Mason
No. of Sessions: 7
Hours per Session: 3\
Fee per Session: $90.00
Period of Time: 02/03/96-03/23/96
Group Leader: Mira White

960222-N24

Class: Painting: Intro. to Watercolor
Location: Castro/Valencia
No. of Sessions: 7
Hours per Session: 3
Fee per Session: $90.00
Period of Time: 04/10/96-05/22/96
Group Leader: Mira White

960222-N25

Class: Painting: Visual Poetry of Flowers
Location: Castro/Valencia
No. of Sessions: 7
Hours per Session: 3
Fee per Session: $90.00
Period of Time: 02/07/96-03/20/96
Group Leader: Mira White

NON-CREDIT

960222-N26
Community Service Classes

RESOLVED: That the following Community Service Classes be approved and given at the locations shown.

Class: Introduction to Animation
Location; Fort Mason
No. of Sessions: 7
Hours per Session: 3
Fee per Session; $90.00
Period of Time: 02/03/96-03/23/96
Group Leader: Laurie Loeb

960222-N27

Class: Past Life Regression Therapy
Location: Marina Middle
No. of Sessions: 1
Hours per Session; 3
Fee per Session: $75.00
Period of Time: 03/18/96
Group Leader: Virginia (Ginny) Lucas

960222-N28

Class: Empty Your B.A.G.
Location: Marina Middle
No. of Sessions: 1
Hours per Session: 3
Fee per Session: $75.00
Period of Time: 04/23/96
Group Leader: Virginia (Ginny) Lucas

960222-N29

Class: Introduction to Reiki
Location: City Gym
No. of Sessions: 1
Hours per Session: 5
Fee per Session: $125.00
Period of Time: 03/16/96
Group Leader: Sue Madrieta

960222-N30

Class: Stuff the Self/Starve the Soul
Location: Marina Middle
No. of Sessions: 2
Hours per Session: 3
Fee per Session: $90.00
Period of Time: 02/08/96-02/15/96
Group Leader: Melody Marks

960222-N31

Class: Intro. to Internet, Sect. I
Location: Downtown
No. of Sessions: 1
Hours per Session: 3
Fee per Session: $105.00
Period of Time: 02/21/96
Group Leader: John McBrerty

NON-CREDIT

960222-N32
Community Service Classes

RESOLVED: That the following Community Service Classes be approved and given at the locations shown.

Class: Basic PC: Sect. II
Location: Downtown
No. of Sessions: 4
Hours per Session: 3
Fee per Session: $105.00
Period of Time: 10/03/95-10/12/95
Group Leader: Jeff Najar

960222-N33

Class: Healthy Dishes; Mediterranean Sect II
Location; Marina Middle
No. of Sessions: 2
Hours per Session: 3
Fee per Session: $75.00
Period of Time: 04/29/96-05/06/96
Group Leader: Christopher Moore

960222-N34

Class: The Secrets of Healthy Sauces
Location: Marina Middle
No. of Sessions: 2
Hours per Session; 3
Fee per Session: $75.00
Period of Time: 03/18/96-03/25/96
Group Leader: Christopher Moore

960222-N35

Class: Japanese Begin. Conv. & Etiquette
Location: Downtown
No. of Sessions: 7
Hours per Session: 3
Fee per Session: $90.00
Period of Time: 02/14/96-03/27/96
Group Leader: Tomokazu Morikawa

960222-N36

Class: Japanese for Travelers
Location: Downtown
No. of Sessions: 7
Hours per Session: 3
Fee per Session: $90.00
Period of Time: 04/10/96-05/22/96
Group Leader: Tomokazu Morikawa

960222-N37

Class: Japanese for Hospitality/Interntl. Workers
Location: Downtown
No. of Sessions: 4
Hours per Session: 2
Fee per Session: $60.00
Period of Time: 03/04/96-03/25/96
Group Leader: Tomokazu Morikawa

NON-CREDIT

960222-N38
Community Service Classes

RESOLVED: That the following Community Service Classes be approved and given at the locations shown.

Class: Japanese Calligraphy
Location; Marina Middle
No. of Sessions: 7
Hours per Session: 3
Fee per Session: $75.00
Period of Time: 04/08/96-05/20/96
Group Leader: Hideo Muranaka

960222-N39

Class: Chinese (Madarin) Conv. Sect. I
Location: Castro/Valencia
No. of Sessions: 7
Hours per Session: 3
Fee per Session: $105.00
Period of Time: 02/06/96-03/19/96\
Group Leader: Victoria Northridge

960222-N40

Class: Beginner's Guide to Getting Published
Location; Marina Middle
No. of Sessions: 1
Hours per Session: 3
Fee per Session: $75.00
Period of Time: 05/22/96
Group Leader: Lee Anne Krusemark

960222-N41

Class: How to Start A Typing Business
Location: Marina Middle
No. of Sessions: 1
Hours per Session: 3
Fee per Session: $75.00
Period of Time: 05/23/96
Group Leader: Lee Anne Krusemark

960222-N42

Class: Vietnamese Conversation, Sect. IA
Location: Downtown
No. of Sessions: 7
Hours per Session: 3
Fee per Session; $75.00
Period of Time: 02/15/96-03/28/96
Group Leader: Huong Le

960222-N43

Class: Vietnamese Conversation, Sect. IB
Location: Downtown
No. of Sessions: 7
Hours per Session: 3
Fee per Session: $75.00
Period of Time: 04/11/96-05/23/96
Group Leader: Huong Le

NON-CREDIT

960222-N44
Community Service Classes

RESOLVED: That the following Community Service Classes be approved and given at the locations shown.

Class: Have a Seat: Chairs Made Into Art
Location: Fort Mason
No. of Sessions: 4
Hours per Session: 3
Fee per Session: $75.00
Period of Time: 04/08/96-04/29/96
Group Leader: Lisa Lefholz

960222-N45

Class: Management of Chronic Pain
Location: John Adams
No. of Sessions: 1
Hours per Session: 6
Fee per Session; $150.00
Period of Time: 04/27/96
Group Leader: Marie Lehn

960222-N46

Class: Intro. to Reflexology
Location: Marina Middle
No. of Sessions: 1
Hours per Session: 3
Fee per Session: $75.00
Period of Time: 02/26/96
Group Leader: Roberta Leigh

960222-N47

Class: Into. to Aromatherapy
Location: Marina Middle
No. of Sessions: 1
Hours per Session: 3
Fee per Session: $75.00
Period of Time: 03/25/96
Group Leader: Roberta Leigh

960222-N48

Class: Video: Independent Production
Location: Marina Middle
No. of Sessions: 7
Hours per Session: 3
Fee per Session: $90.00
Period of Time: 04/08/06-05/20/96
Group Leader: Dan Leopard

960222-N49

Class: Czech Conversation, Sect. IA
Location: Marina Middle
No. of Sessions: 7
Hours per Session: 3
Fee per Session: $105.00
Period of Time: 02/05/96-03/25/96
Group Leader: Gabriel Levicky

NON-CREDIT

960222-N50
Community Service Classes

RESOLVED: That the following Community Service Classes be approved and given at the locations shown.

Class: Czech Conversation, Sect. IB
Location: Marina Middle
No. of Sessions: 7
Hours per Session: 3
Fee per Session: $105.00
Period of Time: 04/08/96-05/20/96
Group Leader: Gabriel Levicky

960222-N51

Class: Intro. to Stained Glass
Location: Fort Mason
No. of Sessions: 6
Hours per Session: 3
Fee per Session: $75.00
Period of Time: 02/05/96-03/18/96
Group Leader: Reddy Lieb

960222-N52

Class: Stop Smoking Now
Location: Marina Middle
No. of Sessions: 1
Hours per Session: 3
Fee per Session: $90.00
Period of Time: 03/21/96
Group Leader: Richard Liebow

960222-N53

Class: Popular Guitar for Beginners
Locaiton: Marina Middle
No. of Sessions: 10
Hours per Session: 2
Fee per Session: $60.00
Period of Time: 02/21/96-05/01/96
Group Leader: Geoff Lipman

960222-N54

Class: Popular Guitar for Beginners
Location: Marina Middle
No. of Sessions: 10
Hours per Session: 2
Fee per Session: $60.00
Period of Time: 02/13/96-04/23/96
Group Leader: Geoff Lipman

960222-N55

Class: Chalk Pastels
Location: Marina Middle
No. of Sessions: 6
Hours per Session: 3
Fee per Session: $90.00
Period of Time: 02/07/96-03/13/96
Group Leader: Marianna Goodheart

NON-CREDIT

COMMUNITY SERVICE
CLASSES (CONT'D)

960222-N56

Class: Decorative & Faux Painting, Sect. I
Location: Fort Mason
No. of Sections: 7
Hours per Session: 3
Fee per Session: $90
Period of Time: 02/03/96 to 03/23/96
Group Leader: Gary Graham

960222-N57

Class: Decorative & Faux Painting, Sect. II
Location: Fort Mason
No. of Sections: 7
Hours per Session: 3
Fee per Session: $90
Period of Time: 04/11/96 to 05/23/96
Group Leader: Gary Graham

960222-N58

Class: Creating Intimacy
Location: Downtown
No. of Sections: 1
Hours per Session: 3
Fee per Session: $90
Period of Time: 03/09/96
Group Leader: Linda Graham

960222-N59

Class: Understanding the Live Art Scene
Location: Castro Valencia
No. of Sections: 7
Hours per Session: 3
Fee per Session: $75
Period of Time: 02/13/96 to 03/26/96
Group Leader: Marion Gray

960222-N60

Class: Working w/ Vascular Access Devices
Location: John Adams
No. of Sections: 1
Hours per Session: 6
Fee per Session: $150
Period of Time: 04/12/96
Group Leader: Tim Grimes

960222-N61

Class: GMAT
Location: Downtown
No. of Sections: 6
Hours per Session: 4
Fee per Session: $140
Period of Time: 04/30/96 to 05/23/96
Group Leader: Badma Gutchinov

NON-CREDIT

COMMUNITY SERVICE
CLASSES (CONT'D)

960222-N62

Class: GRE
Location: Downtown
No. of Sessions: 6
Hours per Session: 4
Fee per Session: $140
Period of Time: 03/12/96 to 04/11/96
Group Leader: Badma Gutchinov

960222-N63

Class: Touring the Art Around You
Location: Fort Mason
No. of Sessions: 7
Hours per Session: 3
Fee per Session: $75
Period of Time: 03/30/96 to 05/18/96
Group Leader: Connie Harris

960222-N64

Class: Beginning Bridge: The Club Series
Location: Marina MS
No. of Sessions: 8
Hours per Session: 2
Fee per Session: $50
Period of Time: 01/29/96 to 03/25/96
Group Leader: Cathy Hildebrand

960222-N65

Class: Bridge: The Play of the Hand
Location: Marina MS
No. of Sessions: 7
Hours per Session: 2
Fee per Session: $50
Period of Time: 04/08/96 to 05/20/96
Group Leader: Cathy Hildebrand

960222-N66

Class: Formal Gardens: Egypt to America
Location: Marina MS
No. of Sessions: 3
Hours per Session: 3
Fee per Session: $75
Period of Time: 03/04/96 to 03/18/96
Group Leader: Katherine Howard

960222-N67

Class: Chinese Calligraphy
Location: Marina MS
No. of Sessions: 7
Hours per Session: 3
Fee per Session: $75
Period of Time: 02/15/96 to 03/23/96
Group Leader: Moon Yan Huen

COMMUNITY SERVICE
CLASSES (CONT'D)

960222-N68

Class: Self Defense & Safety, Sect. I
Location: Downtown
No. of Sessions: 1
Hours per Session: 2
Fee per Session: $75
Period of Time: 02/28/96
Group Leader: Dan Hwang

960222-N69

Class: Self Defense & Safety, Sect. II
Location: Downtown
No. of Sessions: 1
Hours per Session: 2
Fee per Session: $75
Period of Time: 04/24/96
Group Leader: Dan Hwang

960222-N70

Class: What to Know About Divorce
Location: Marina MS
No. of Sessions: 2
Hours per Session: 3
Fee per Session: $75
Period of Time: 04/22/96 to 04/29/96
Group Leader: Julianne Jensen

960222-N71

Class: The Cuisine of North Africa
Location: Marina MS
No. of Sessions: 3
Hours per Session: 3
Fee per Session: $75
Period of Time: 03/12/96 to 03/26/96
Group Leader: Mark Kelman

960222-N72

Class: Korean Conversation, Sect. IA
Location: Downtown
No. of Sessions: 7
Hours per Session: 3
Fee per Session: $105
Period of Time: 02/15/96 to 03/28/96
Group Leader: Young Mi Kim

960222-N73

Class: Korean Conversation, Sect. IB
Location: Downtown
No. of Sessions: 7
Hours per Session: 3
Fee per Session: $105
Period of Time: 04/11/96 to 05/23/96
Group Leader: Young Mi Kim

NON-CREDIT

960222-N74
COMMUNITY SERVICE
CLASSES (CONT'D)

Class: Bicycle Maintenance & Tune-up
Location: Fort Mason
No. of Sessions: 2
Hours per Session: 3
Fee per Session: $75
Period of Time: 03/26/96 to 03/28/96
Group Leader: Michael Kintz

960222-N75

Class: Ballroom Dancing, Sect. II
Location: Marina MS
No. of Sessions: 4
Hours per Session: 2
Fee per Session: $80
Period of Time: 03/05/96 to 03/26/96
Group Leader: Yvonne Chong

960222-N76

Class: Polynesian Dance
Location: Marina MS
No. of Sessions: 4
Hours per Session: 3
Fee per Session: $75
Period of Time: 03/05/96 to 03/26/96
Group Leader: Cecily Chow

960222-N77

Class: Easy I-Ching
Location: Downtown
No. of Sessions: 4
Hours per Session: 2
Fee per Session: $50
Period of Time: 03/07/96 to 03/28/96
Group Leader: Lily Chung

960222-N78

Class: Chinese Astrology (in Cantonese)
Location: Downtown
No. of Sessions: 4
Hours per Session: 2
Fee per Session: $50
Period of Time: 02/08/96 to 02/29/96
Group Leader: Lily Chung

960222-N79

Class: Chinese Astrology (in English)
Location: Downtown
No. of Sessions: 4
Hours per Session: 2
Fee per Session: $50
Period of Time: 04/11/96 to 05/02/96
Group Leader: Lily Chung

NON-CREDIT

COMMUNITY SERVICE
CLASSES (CONT'D)

960222-N80

Class: Learning to Be a Better Listener
Location: Marina MS
No. of Sessions: 1
Hours per Session: 3
Fee per Session: $75
Period of Time: 02/22/96
Group Leader: Todd Coltman

960222-N81

Class: Bicycle Clinic, Sect. I
Location: Offsite
No. of Sessions: 2
Hours per Session: 4
Fee per Session: $100
Period of Time: 02/13/96 to 02/15/96
Group Leader: Carlos Corujo

960222-N82

Class: Bicycle Clinic, Sect. II
Location: Offsite
No. of Sessions: 2
Hours per Session: 4
Fee per Session: $100
Period of Time: 02/26/96 to 03/04/96
Group Leader: Carlos Corujo

960222-N83

Class: Bicycle Clinic, Sect. III
Location: Offsite
No. of Sessions: 2
Hours per Session: 4
Fee per Session: $100
Period of Time: 03/20/96 to 03/27/96
Group Leader: Carlos Corujo

960222-N84

Class: Wines of California & Europe, Sect. I
Location: Marina MS
No. of Sessions: 6
Hours per Session: 2
Fee per Session: $60
Period of Time: 02/21/96 to 03/27/96
Group Leader: Hal Curry

960222-N85

Class: Wines of California & Europe, Sect. II
Location: Marina MS
No. of Sessions: 6
Hours per Session: 2
Fee per Session: $60
Period of Time: 04/10/96 to 05/15/96
Group Leader: Hal Curry

960222-N86

Class: Awakening Your Creativity
Location: Marina MS
No. of Sessions: 4
Hours per Session: 3
Fee per Session: $90
Period of Time: 03/07/96 to 03/28/96
Group Leader: Sara Deutsch

960222-N87

Class: Power of Positive Self Talk
Location: Marina MS
No. of Sessions: 4
Hours per Session: 3
Fee per Session: $90
Period of Time: 04/11/96 to 05/02/96
Group Leader: Sara Deutsch

960222-N88

Class: Painting: Intro. to Acrylics
Location: Fort Mason
No. of Sessions: 7
Hours per Session: 3
Fee per Session: $90
Period of Time: 02/08/96 to 03/21/96
Group Leader: Guy Diehl

960222-N89

Class: Painting: Intermediate Acrylics
Location: Fort Mason
No. of Sessions: 7
Hours per Session: 3
Fee per Session: $90
Period of Time: 04/11/96 to 05/23/96
Group Leader: Guy Diehl

960222-N90

Class: Vietnamese Cooking
Location: Offsite
No. of Sessions: 2
Hours per Session: 3
Fee per Session: $90
Period of Time: 03/09/96 to 03/16/96
Group Leader: Thuy Diep

960222-N91

Class: Country Dancing, Sect. I
Location: John Adams
No. of Sessions: 6
Hours per Session: 2
Fee per Session: $70
Period of Time: 02/12/96 to 03/25/96
Group Leader: Joseph Estupinian

960222-N92

Class: Country Dancing, Sect. II
Location: John Adams
No. of Sessions: 6
Hours per Session: 2
Fee per Session: $70
Period of Time: 04/08/96 to 05/13/96
Group Leader: Joseph Estupinian

960222-N93

Class: Reading Group: Contemporary Novel
Location: Castro/Valencia
No. of Sessions: 6
Hours per Session: 2
Fee per Session: $50
Period of Time: 02/05/96 to 05/20/96
Group Leader: John Fagundes

960222-N94

Class: The Magic of Raku, Sect. I
Location: Offsite
No. of Sessions: 1
Hours per Session: 4
Fee per Session: $100
Period of Time: 02/24/96
Group Leader: Lana Federico

960222-N95

Class: The Magic of Raku, Sect. II
Location: Offsite
No. of Sessions: 1
Hours per Session: 4
Fee per Session: $100
Period of Time: 02/24/96
Group Leader: Lana Federico

960222-N96

Class: The Magic of Raku, Sect. III
Location: Offsite
No. of Sessions: 1
Hours per Session: 4
Fee per Session: $100
Period of Time: 04/20/96
Group Leader: Lana Federico

960222-N97

Class: The Magic of Raku, Sect. IV
Location: Offsite
No. of Sessions: 1
Hours per Session: 4
Fee per Session: $100
Period of Time: 04/20/96
Group Leader: Lana Federico

960222-N98

Class: Voice Wear Blue jeans or T-Shirt
Location: Marina MS
No. of Sessions: 1
Hours per Session: 3
Fee per Session: $90
Period of Time: 04/11/96
Group Leader: Carol Fleming

960222-N99

Class: Interior Decorating: Concept to Reality
Location: Marina MS
No. of Sessions: 6
Hours per Session: 2
Fee per Session: $50
Period of Time: 04/16/96 to 05/21/96
Group Leader: Helene Fried

960222-N100

Class: Music as Social Commentary
Location: Downtown
No. of Sessions: 4
Hours per Session: 2
Fee per Session: $60
Period of Time: 03/04/96 to 03/25/96
Group Leader: Erik Goldstrom

960222-N101

Class: Planning for a Happy Retirement
Location: Marina MS
No. of Sessions: 6
Hours per Session: 2
Fee per Session: $50
Period of Time: 02/08/96 to 03/14/96
Group Leader: Carl Adams

960222-N102

Class: Learning to Use Your 35mm Camera
Location: Fort Mason
No. of Sessions: 3
Hours per Session: 3
Fee per Session: $75
Period of Time: 04/13/96 to 04/27/96
Group Leader: Gloria Andres

960222-N103

Class: How to Take Great Vacation Shots
Location: Fort Mason
No. of Sessions: 1
Hours per Session: 4
Fee per Session: $100
Period of Time: 05/04/96
Group Leader: Gloria Andres

NON-CREDIT

960222-N104
Community Service
Classes (Cont'd)

Class: Yoga Sect. I
Location:
No. of Sessions: 7
Hours per Session: 2
Fee per Session; $50.00
Period of Time: 02/12/96-03/25/96
Group Leader: Greg Anton

960222-N105

Class: Yoga Sect. II
Location:
No. of Sessions: 7
Hours per Session: 2
Fee per Session: $50.00
Period of Time: 04/08/96-05/20/96
Group Leader: Greg Anton

960222-N106

Class: Intro. to Dispute Resolution
Location; Marina Middle
No. of Sessions: 1
Hours per Session: 3
Fee per Session: $75.00
Period of Time: 04/25/96
Group Leader: Ellen Beilock

960222-N107

Class: The Garden as an Art Form
Location: Marina Middle
No. of Sessions: 5
Hours per Session: 3
Fee per Session: $60.00
Period of Time: 03/05/96-04/09/96
Group Leader: Suzanne Biaggi

960222-N108

Class: Writing Techniques for Artists
Location: Fort Mason
No. of Sessions: 2
Hours per Session: 2.5
Fee per Session: $62.50
Period of Time: 03/02/96-03/09/96
Group Leader: Julie Blankenship

960222-N109

Class: Fun Topics in Contemporary Art
Location: Marina Middle
No. of Sessions: 6
Hours per Session: 3
Fee per Session: $75.00
Period of Time: 04/06/96-05/21/96
Group Leader: Julie Blankenship

960222-N110
Community Service
Classes (Cont'd)

Class: Photography Lab Assistant
Location: Fort Mason
No. of Sessions: 4
Hours per Session: 4
Fee per Session: $32.00
Period of Time: 01/22/96-01/31/96
Group Leader: Nancy Buck

960222-N111

Class: Photography lab Assistant
Location: Fort Mason
No. of Sessions: 16
Hours per Session: 4
Fee per Session: $32.00
Period of Time: 02/01/96-02/29/96
Group Leader: Nancy Buck

960222-N112

Class: Photography Lab Assistant
Location: Fort Mason
No. of Sessions: 15
Hours per Session: 4
Fee per Session: $32.00
Period of Time: 03/04/96-03/28/96
Group Leader: Nancy Buck

960222-N113

Class: Photography Lab Assistant
Location: Fort Mason
No. of Sessions: 17
Hours per Session: 4
Fee per Session: $32.00
Period of Time: 04/08/96-04/30/96
Group Leader: Nancy Buck

960222-N114

Class: Photography Lab Assistant
Location: Fort Mason
No. of Sessions: 16
Hours per Session: 4
Fee per Session: $32.00
Period of Time: 05/01/96-06/01/96
Group Leader: Nancy Buck

960222-N115

Class: How to Buy a Bicycle
Location: Castro/Valencia
No. of Sessions: 1
Hours per Session: 3
Fee per Session: $75.00
Period of Time: 04/17/96
Group Leader: John Burke

960222-N116
Community Service
Classes (Cont'd)

Class: Bicycle Touring Preparation Wrkshp
Location: Castro/Valencia
No. of Sessions: 4
Hours per Session: 3
Fee per Session: $75.00
Period of Time: 04/24/96-05/15/96
Group Leader: John Burke

960222-N117

Class: Feng Shui
Location: Downtown
No. of Sessions: 5
Hours per Session: 2
Fee per Session: $50.00
Period of Time: 02/03/96-03/09/96
Group Leader: Joseph Cheung

960222-N118

Class: Picture Framing Workshop, Sect. I
Location: Fort Mason
No. of Sessions: 6
Hours per Session: 3
Fee per Session: $90.00
Period of Time: 02/07/96-03/13/96
Group Leader: Larry Chin

960222-N119

Class: Picture Framing Workshop, Sect. II
Location: Fort Mason
No. of Sessions: 6
Hours per Session: 3
Fee per Session: $90.00
Period of Time: 04/10/96-05/15/96
Group Leader: Larry Chin

960222-N120

Class: Ballroom Dancing, Sect. I
Location: Marina Middle
No. of Sessions: 4
Hours per Session: 2
Fee per Session: $80.00
Period of Time: 02/06/96-02/27/96
Group Leader: Yvonne Chong

960222-N121

Class: Painting: The Gentle Rose
Location: Fort Mason
No. of Sessions: 6
Hours per Session: 3
Fee per Session: $105.00
Period of Time: 04/13/96-05/18/96
Group Leader: Mira White

NON-CREDIT

COMMUNITY SERVICE
CLASSES (CONT'D)

960222-N122

Class: Basic Massage for Regular People
Location: TBA
No. of Sessions: 7
Hours per Session: 2
Fee per Session: $60
Period of Time: 02/14/96 to 03/27/96
Group Leader: Patty Whitman

960222-N123

Class: More Massage for Regular People
Location: TBA
No. of Sessions: 7
Hours per Session: 2
Fee per Session: $60
Period of Time: 04/10/96 to 05/22/96
Group Leader: Patty Whitman

960222-N124

Class: Touch With Care
Location: TBA
No. of Sessions: 1
Hours per Session: 5
Fee per Session: $150
Period of Time: 03/23/96
Group Leader: Patty Whitman

960222-N125

Class: Drawing Workshop Beginning
Location: Fort Mason
No. of Sessions: 7
Hours per Session: 3
Fee per Session: $90
Period of Time: 03/23/96 to 05/13/96
Group Leader: Gail Williams

960222-N126

Class: Making Art for the Spirit
Location: Fort Mason
No. of Sessions: 7
Hours per Session: 3
Fee per Session: $90
Period of Time: 03/23/96 to 05/18/96
Group Leader: Gail Williams

960222-N127

Class: Basic/Creative Make-up Application
Location: Downtown
No. of Sessions: 1
Hours per Session: 3
Fee per Session: $75
Period of Time: 02/24/96
Group Leader: Joel Yapching

NON-CREDIT

COMMUNITY SERVICE
CLASSES (CONT'D)

960222-N128

Class: Chinese (Mandarin) Conv. Sect. II
Location: Castro/Valencia
No. of Sessions: 7
Hours per Session: 3
Fee per Session: $105
Period of Time: 03/26/96 to 05/14/96
Group Leader: Victoria Northridge

960222-N129

Class: Effective Scene Writing
Location: Downtown
No. of Sessions: 7
Hours per Session: 3
Fee per Session: $75
Period of Time: 02/03/96 to 03/23/96
Group Leader: Larry O'Connor

960222-N130

Class: Creative Writing: Idiosyncrasies
Location: Castro/Valencia
No. of Sessions: 7
Hours per Session: 3
Fee per Session: $75
Period of Time: 04/09/96 to 05/23/96
Group Leader: Larry O'Connor

960222-N131

Class: Comedy Writing
Location: Marina MS
No. of Sessions: 7
Hours per Session: 3
Fee per Session: $75
Period of Time: 04/10/96 to 05/22/96
Group Leader: Jim Patten

960222-N132

Class: Experimental Polaroid Photography
Location: Fort Mason
No. of Sessions: 1
Hours per Session: 3
Fee per Session: $75
Period of Time: 05/22/96
Group Leader: Victoria Petroni

960222-N133

Class: Polaroid Emulsion Tranfer, Sect. I
Location: Fort Mason
No. of Sessions: 1
Hours per Session: 3
Fee per Session: $75
Period of Time: 02/07/96
Group Leader: Victoria Petroni

NON-CREDIT

COMMUNITY SERVICE
CLASSES (CONT'D)

960222-N134

Class: Polaroid Image Transfer, Sect. I
Location: Fort Mason
No. of Sessions: 1
Hours per Session: 3
Fee per Session: $75
Period of Time: 03/27/96
Group Leader: Victoria Petroni

960222-N135

Class: Polaroid Emulsion Transfer, Sect. II
Location: Fort Mason
No. of Sessions: 1
Hours per Session: 3
Fee per Session: $75
Period of Time: 05/20/96
Group Leader: Victoria Petroni

960222-N136

Class: Polaroid Image Tranfer, Sect. III
Location: Fort Mason
No. of Sessions: 1
Hours per Session: 3
Fee per Session: $75
Period of Time: 05/11/96
Group Leader: Victoria Petroni

2nd Reading

Honorable Board of Trustees of the
San Francisco Community College District

Subject: Resolution No. 960222-P1
Amending the San Francisco Community College District Policy Manual Section PM 2.02 - Administrative and Organizational Structure of the San Francisco Community College District

President and Members:

San Francisco Community College District Policy Manual Section 1.05 D reads in part as follows: "Adoption of Policies. Any policy may be adopted by the Board, be amended or repealed by an affirmative vote of four members at any meeting, providing notice of said intended action has been given at a previous meeting. . . ."

WHEREAS: Notice was given at a prior meeting (January 25, 1996) of the Board of Trustees of the San Francisco Community College District that proposed amendments to the San Francisco Community College District Policy Manual Section PM 2.02 would be acted upon at a subsequent meeting of the Board of Trustees;

RESOLVED: That the San Francisco Community College District Policy Manual Section PM 2.02 - Administrative and Organization Structure of the San Francisco Community College District, and/or revisions to such amendments as directed by the Board be amended to read as follows and to be effective February 23, 1996: (Note: The new proposed structure is labeled exhibit A; the current structure is labeled exhibit B.)

Recommended for adoption:

Del M. Anderson
Chancellor

Originator: Ronald Lee

02/22/96 - P1

# ORGANIZATIONAL CHARTS FOR OFFICE OF THE CHANCELLOR

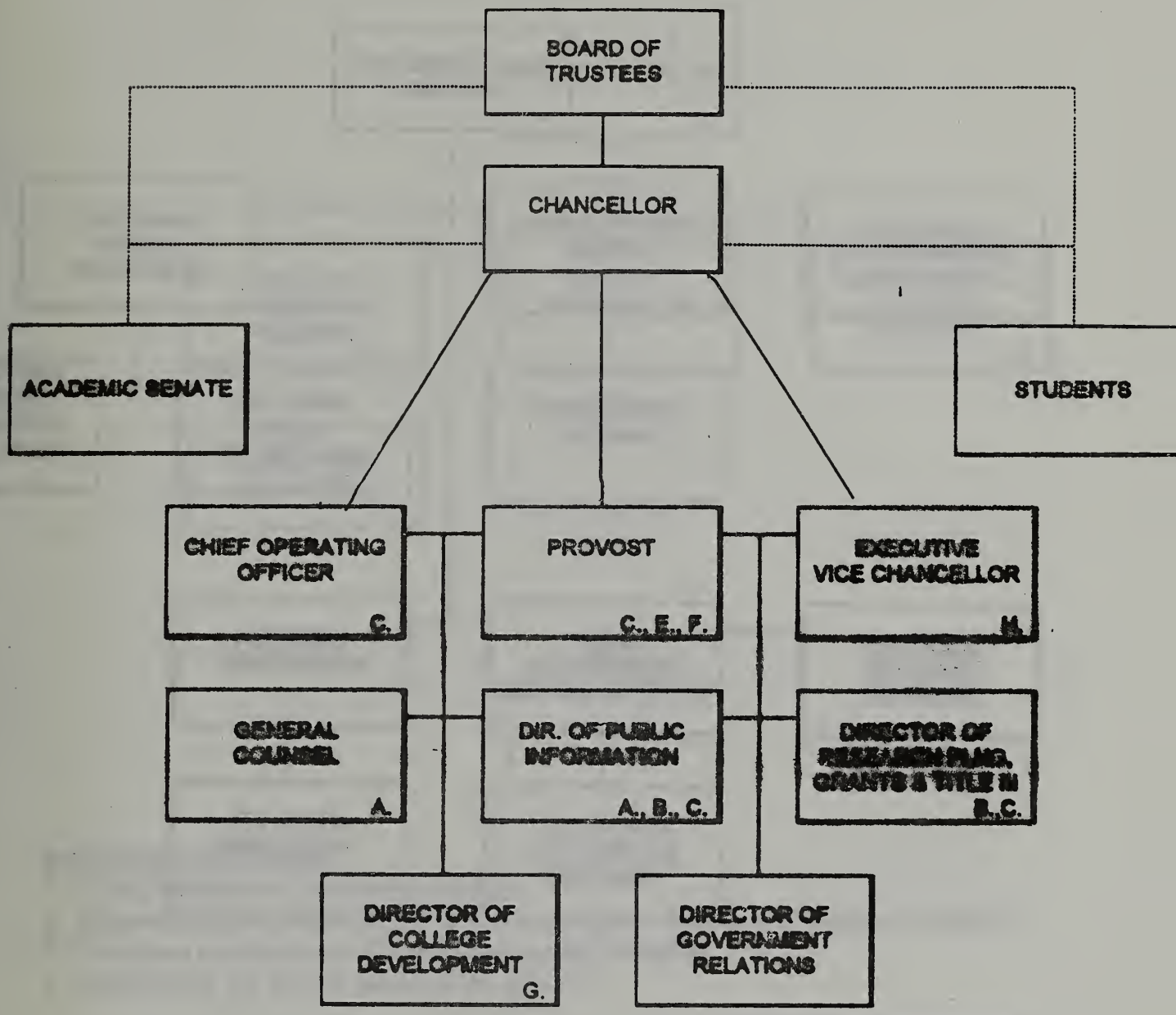


A. EXEMPT POSITION
B. REVISED POSITION DESCRIPTION
C. RETAIN CURRENT SALARY PLACEMENT
D. CHANGE IN ORGANIZATIONAL REPORTING RELATIONSHIP
E. REPORTS DIRECTLY TO THE CHANCELLOR ON POLICIES RELATED TO CURRICULUM, INSTRUCTION AND STUDENT SERVICES
F. REPORTS TO THE CHIEF OPERATING OFFICER ON FISCAL AND OPERATIONAL SUPPORT
G. NEW POSITION
H. CHANCELLOR'S EXECUTIVE ASSISTANT



ver. 1/5/96

# OFFICE OF CHIEF OPERATING OFFICER

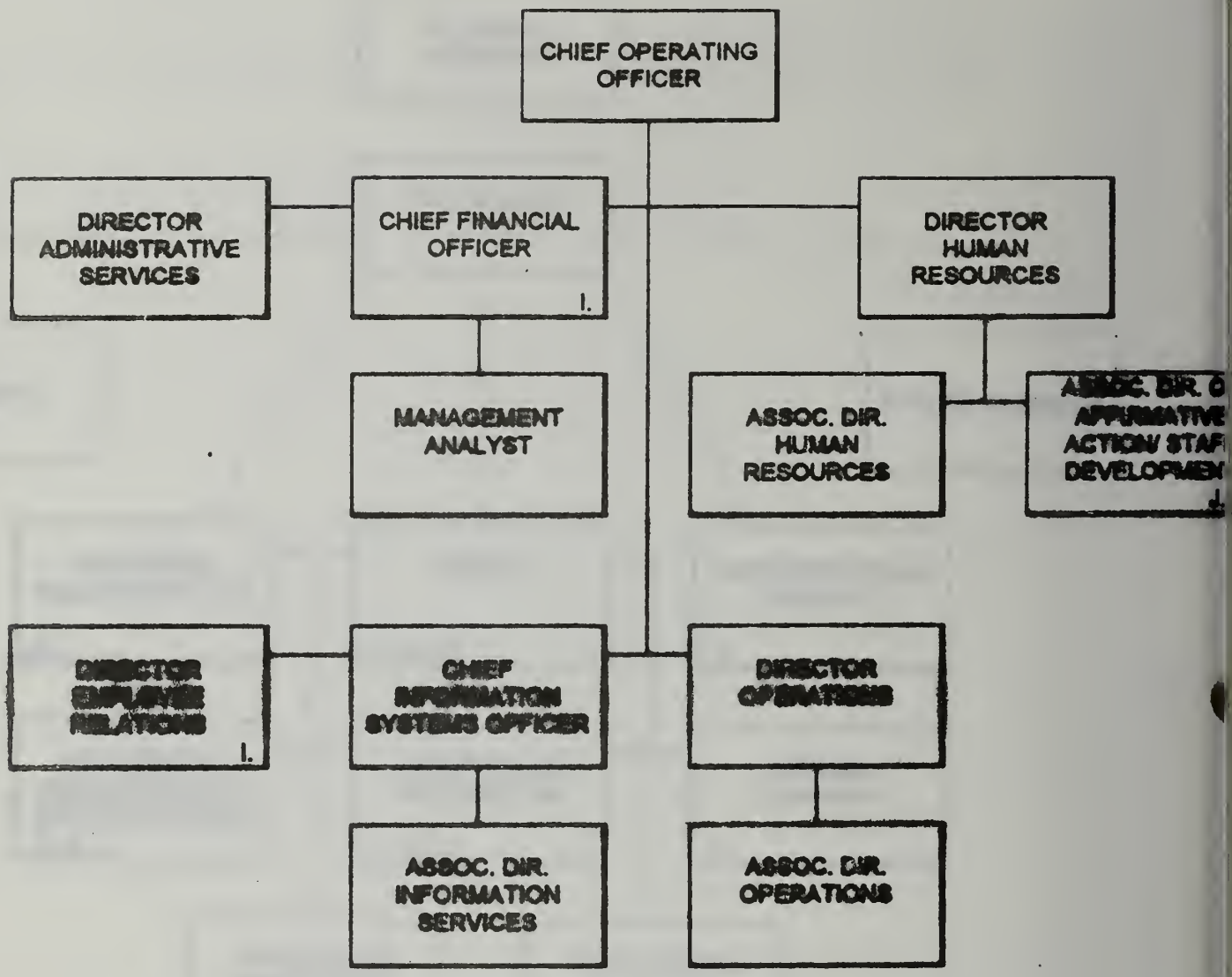


Institutional Assignments

1. Board agenda
2. Risk management
3. Fiscal oversight of academic program

I. ALSO REPORTS DIRECTLY TO THE CHANCELLOR

J. EFFECTIVE JULY 1, 1997, CHANGE TO FULL-TIME ASSOCIATE DIRECTOR OF AFFIRMATIVE ACTION

K. EFFECTIVE JULY 1, 1997, STAFF DEVELOPMENT COORDINATOR IS 1.0 FTE FULL-TIME FACULTY RE-ASSIGNED TIME

ver. 1/5/96

EXHIBIT A

# OFFICE OF THE EXECUTIVE VICE CHANCELLOR

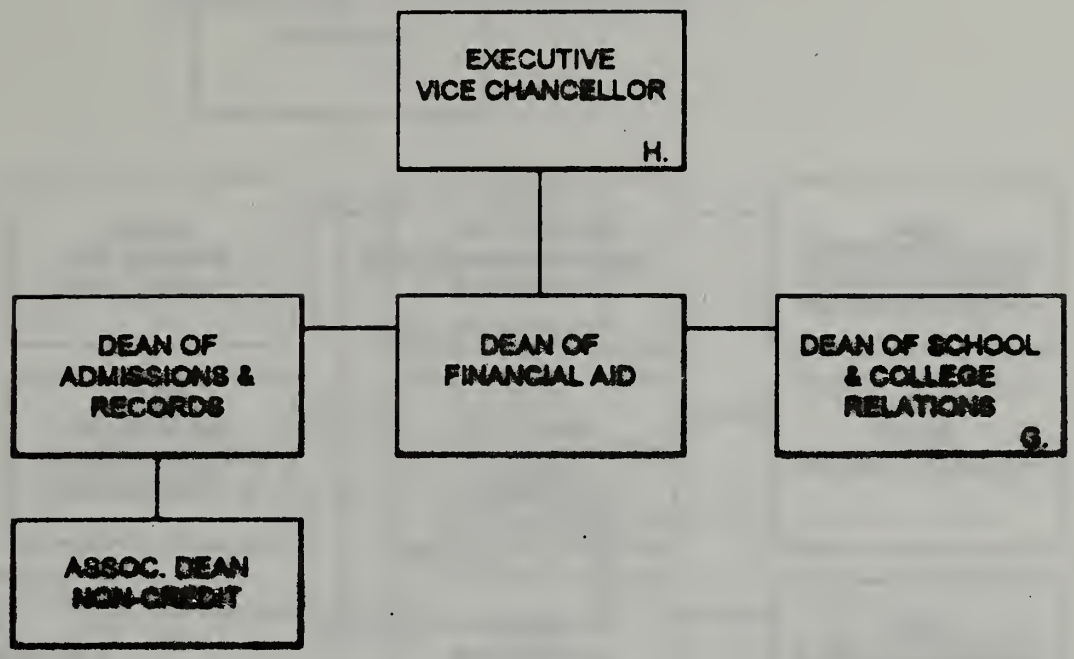


**Institutional Assignments**

1. 50% Chancellor's Executive Assistant
2. Supervises administrators in A & R, Financial Aid, School and College Relations
3. Oversees development of institutional quality initiative
4. Administers the shared governance system

G. NEW POSITION
H. CHANCELLOR'S EXECUTIVE ASSISTANT



ver. 1/5/96

EXHIBIT A

# OFFICE OF THE PROVOST

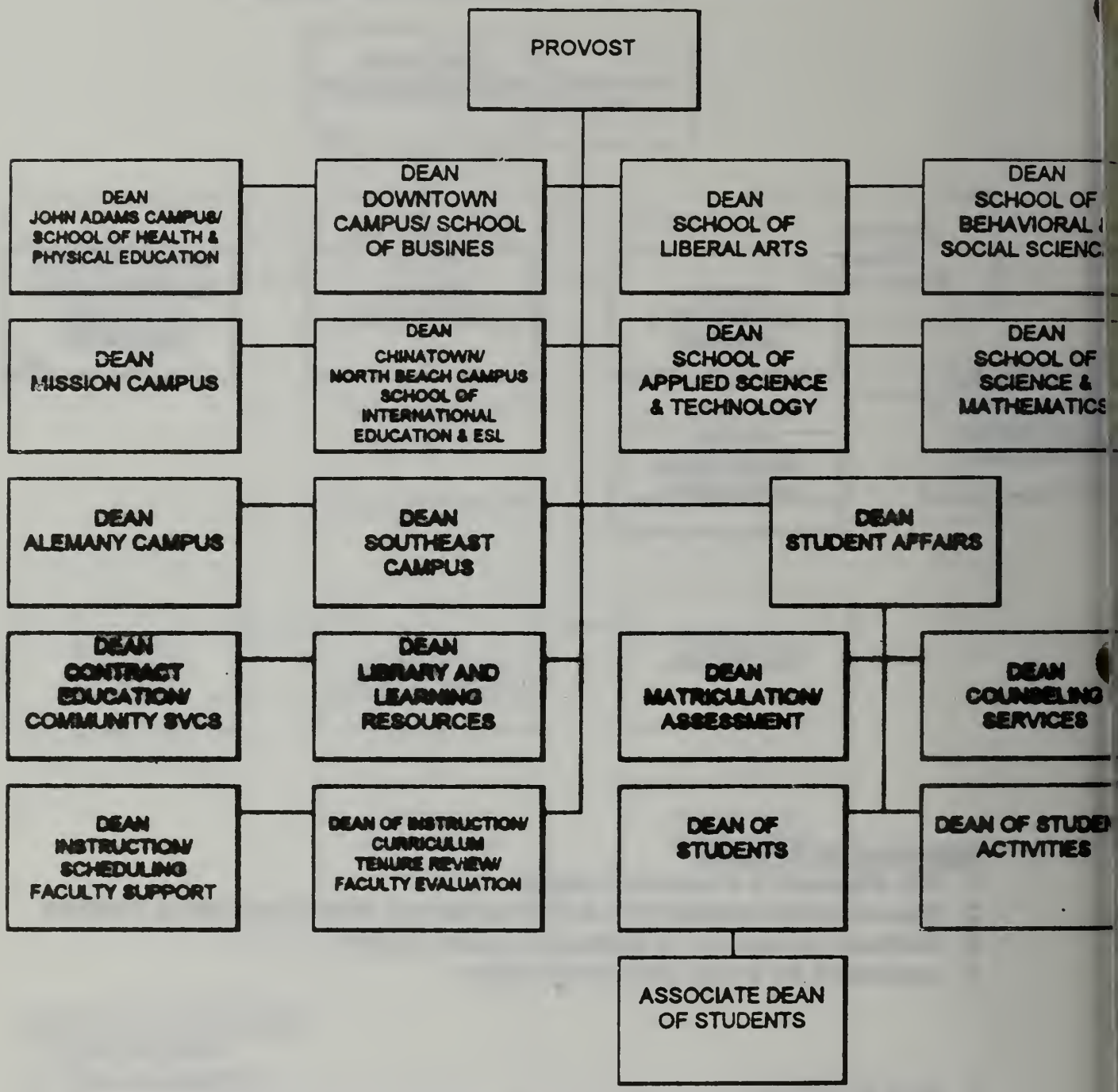




ver. 1/5/96

ver. 7/14/94
EXHBIT B

# OFFICE OF THE CHANCELLOR

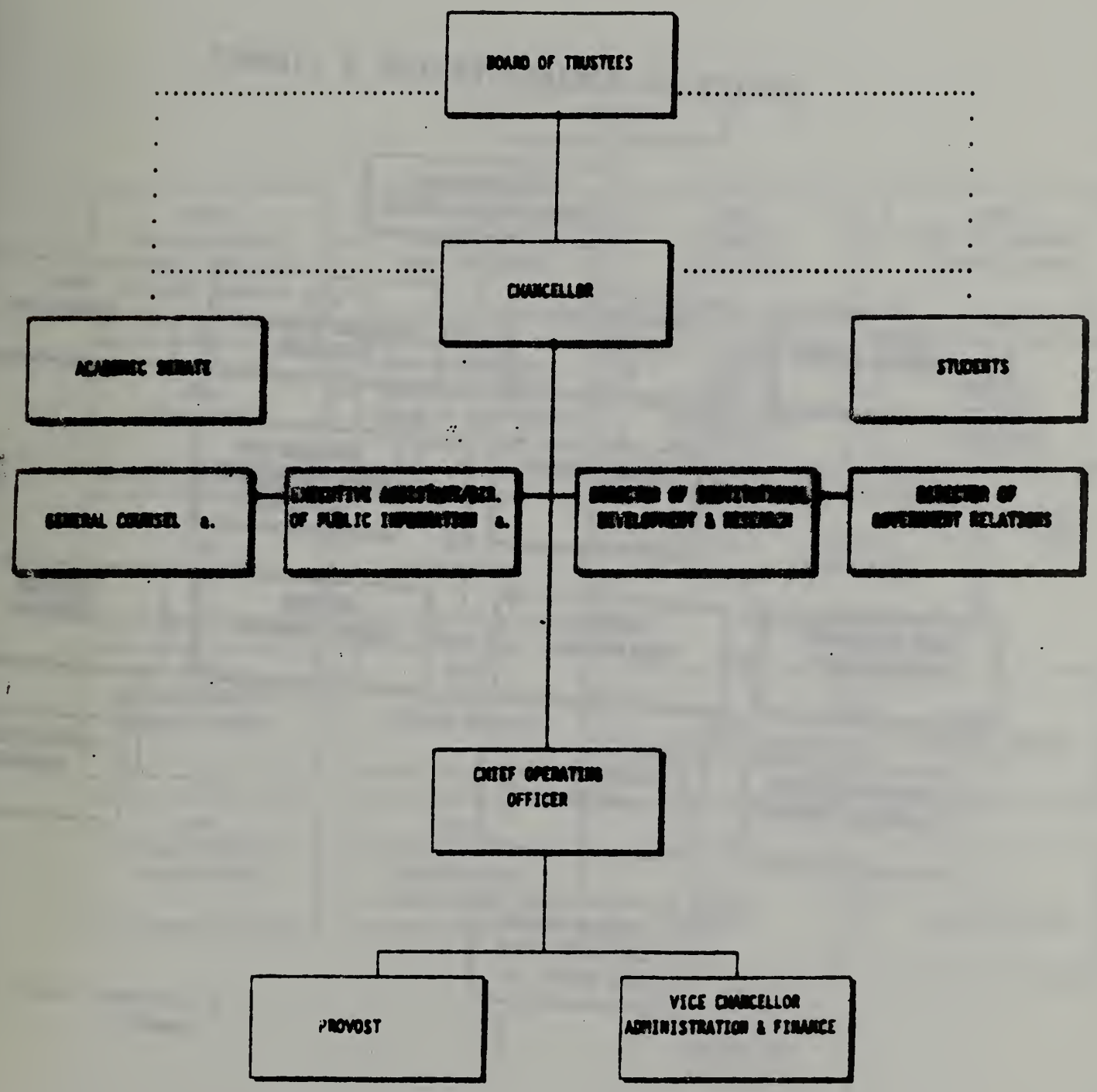


a. Exempt positions

# OFFICE OF ADMINISTRATION & FINANCE

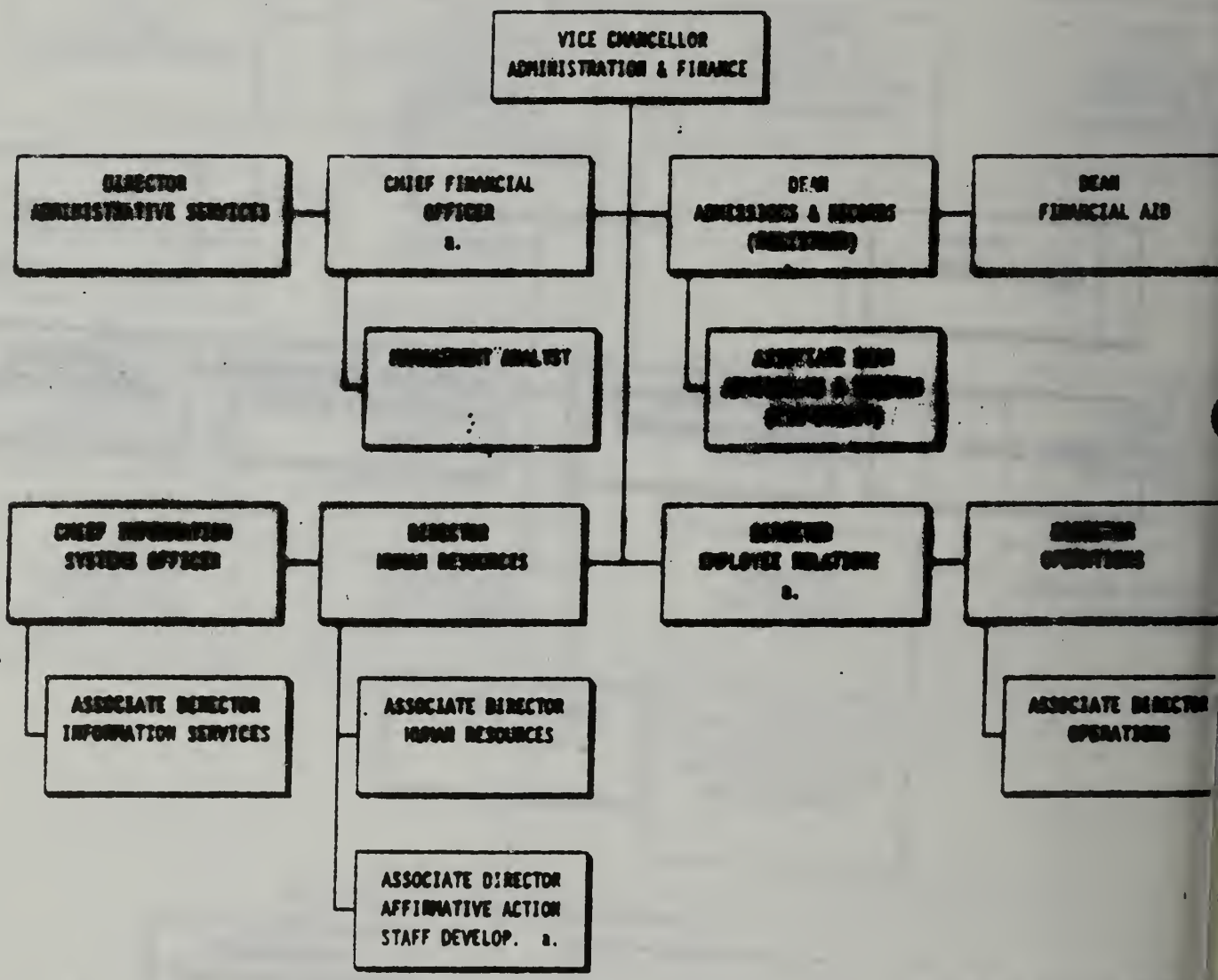


a. also reports directly to the Chancellor

# OFFICE OF THE PROVOST

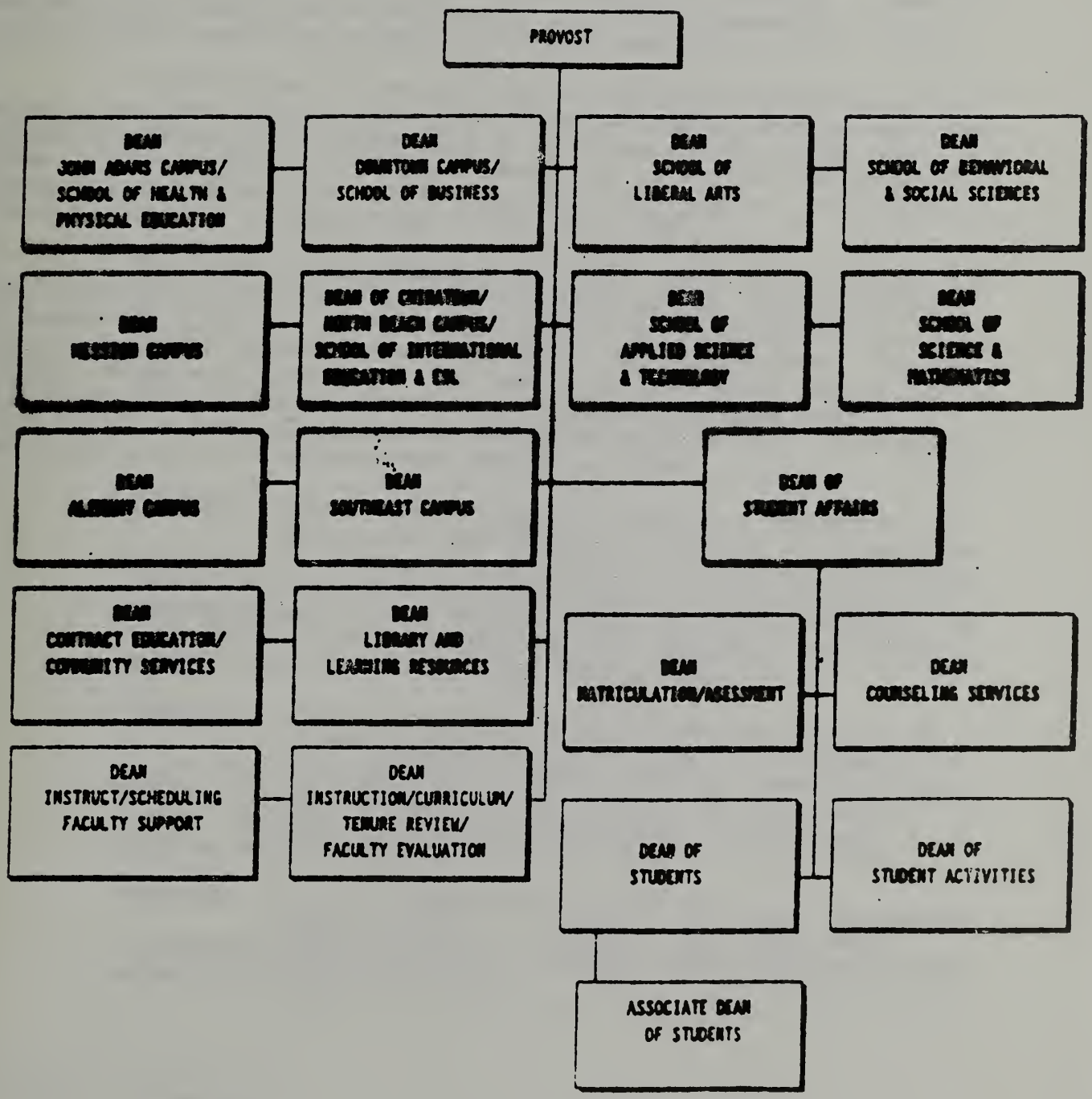

Honorable Board of Trustees of the
San Francisco Community College District

Subject: Resolution No.960222-S1
Support for Proposition 203, Education Bond on the March 26, 1996 statewide ballot

President and Members:

Proposition 203 is a $3 billion bond measure which helps address the needs of California's public schools, community colleges and public universities by providing funds for school construction, restoration and earthquake retrofitting.

Proposition 203 authorizes $2.025 billion for K-12 schools and $975 million for public postsecondary education. For higher education, the funds will be divided evenly among the three public segments of higher education (i.e. the California Community Colleges, the California State University, and the University of California) over a two year period.

The 1996-97 state budget proposes that two projects for City College of San Francisco be funded from the school bond if it passes in 1996: (1) $85,000 to conduct an engineering study of the South Balboa reservoir and (2) $106,000 in equipment for the central shops and warehouse. In addition, the State Chancellor's Office of the California Community Colleges proposes that $5,808,000 to remodel allied health be funded for City College of San Francisco if a school bond passes in 1996.

WHEREAS: The local governing boards are empowered in Education Code section 70902 as a legislative enactment of section 14 of article IX of the California Constitution to initiate and carry on any activity, or otherwise act in any manner which is not in conflict or inconsistent with any law, or the purposes for which school districts are established; and,

WHEREAS: Education Code section 72121 and Chapter 9 (commencing at section 54950), Division 2 of Title 5 of the Government Code, require local governing boards to take actions which affect the district at public meetings, where deliberations are available to anyone, and all opinions can be freely aired; and,

WHEREAS: It is a responsibility of the local governing board to acquire, analyze and distribute information to the local citizenry about measures which affect the district; and,

WHEREAS: The Board of Trustees of San Francisco Community College District has requested and received information regarding the impact of Proposition 203 on this district and has reviewed thoroughly all available factual information;

NOW THEREFORE BE IT RESOLVED: That the Board of Trustees of the San Francisco Community College District concludes that passage of Proposition 203 would have a beneficial impact on the district and on the educational opportunities of the students they serve.

Recommended for adoption:

Del M. Anderson
Chancellor

Originators: Dale F. Shimasaki and Ron Lee

Honorable Board of Trustees of the
San Francisco Community College District

Subject: Resolution No. 960222-S2
Adopting Further Amended Benefit Levels Including a Lump Sum Disbursement for Unrepresented Employees of the District Occupying Positions Within the Classification of Truck Driver (7355)

President and Members:

WHEREAS: On February 18, 1986, pursuant to the Educational Employment Relations Act (EERA, Government Code Section 3540 et seq.), the Board by Resolution No. 860218-S3 designated the Classification of Truck Driver (7355) (hereinafter "Classification") as a "Building Trades Classification";

WHEREAS: The Administration has provided the non-exclusive representative of the employees of the District occupying positions within the Classification with an opportunity to "meet and discuss" the wage and benefit-related issues under contemplation herein consistent with the Board of Trustees' obligation as a public school employer under the EERA;

WHEREAS: The Administration recommended for Fiscal Year 1995-96 an increase in the Benefit Levels of unrepresented employees of the District occupying positions within the Classification and the Board of Trustees adopted such Amended Benefit Levels pursuant to Board of Trustees Resolution No. 951219-S7;

WHEREAS: The Administration has recommended a further increase in the Benefit Levels including a Lump Sum Disbursement for unrepresented employees of the District occupying positions within the Classification consistent with those reflected in Paragraphs No. 1, 2, 3, and 4, below;

THEREFORE, BE IT RESOLVED THAT: The Board of Trustees approves, ratifies and adopts further amended Benefit Levels including a Lump Sum Disbursement for unrepresented employees of the District occupying positions within the Classification as follows:

1. Employees' Retirement System:

   Effective April 6, 1996, subject to Employees' Retirement System requirements, the District shall pay up to an additional one and one-half percent (1.5%) for a total of up to

four and one-half percent (4.5%) of each employee's elected rate of contribution to the Employees' Retirement System, not to exceed an employee's elected rate of contribution;

2. Floating Holidays:

   Effective for Fiscal Year 1995-96 only, eligible employees shall be granted two additional floating holidays. To be eligible, employees must have been in paid status with the District for all of Fiscal Years 1993-94 and 1994-95, and must comply with the requirements of Paragraph 4, below;

3. Lump Sum Disbursement:

   Employees who were employed in paid status for all of Fiscal Years 1993-94 and 1994-95 shall receive 25% of the wage increase for that employee's classification as certified by the Civil Service Commission in the vetoed 1994-95 Salary Standardization Ordinance. Employees who were employed in Fiscal Year 1994-95, but not in paid status for all of Fiscal Years 1993-94 or 1994-95, shall receive a pro-rata share of the above amount based upon the amount of time in paid status during these two fiscal years as a percentage of the total number of non-overtime working hours (i.e., 4160 hours) during those two fiscal years. Such lump sum payment shall be subject to applicable federal, state and local withholding. "Paid status" shall be defined as all hours for which an employee received pay, excluding overtime.

   The formula is as follows: (Total number of hours in paid status in Fiscal Years 1993-94 and 1994-95, divided by 4160) X .25 X (the percentage wage increase certified by the Civil Service Commission for the employee's classification for Fiscal Year 1994-95) X (the annual regular (non-overtime) salary for Fiscal Year 1994-95 for that employee). To be eligible, employees must also comply with the requirements of Paragraph 4, below.

4. The benefits reflected in Paragraphs 2 and 3, above, shall be conferred only for those employees in the Classification who execute a written waiver and release submitted to them for signature by the District.

FURTHER BE IT RESOLVED THAT: The Benefit Levels in effect pursuant to Paragraph No. 1, above, shall apply at the time of hire to any future unrepresented employees of the District occupying positions within the Classification, as appropriate;

FURTHER BE IT RESOLVED THAT: All other forms of compensation, benefits, and other terms and conditions of employment not specifically enumerated herein shall continue in accordance with existing District policies, practices and procedures in effect as of the date of this Resolution;

FURTHER BE IT RESOLVED THAT: The Chancellor and/or Chief Operating Officer are hereby authorized and directed to implement this Resolution and to submit any necessary finance resolutions to fund the implementations.

Recommended for adoption:

Del M. Anderson
Chancellor

Originator: Lawrence C. Klein

Honorable Board of Trustees of the
San Francisco Community College District

Subject: Resolution No. 960222-S3
Adopting Further Amended Benefit Levels Including a Lump Sum Disbursement for Unrepresented Employees of the District Occupying Positions Within the Classifications of Carpenter Supervisor I (7226), Carpenter (7344), and Locksmith (7342)

President and Members:

WHEREAS: On February 18, 1986, pursuant to the Educational Employment Relations Act (EERA, Government Code Section 3540 et seq.), the Board by Resolution No. 860218-S3 designated the Classifications of Carpenter Supervisor I (7226), Carpenter (7344), and Locksmith (7342) (hereinafter "Classifications") as either "Building Trades Supervisory" or "Building Trades Classifications";

WHEREAS: The Administration has provided the non-exclusive representative of the employees of the District occupying positions within the Classifications with an opportunity to "meet and discuss" the wage and benefit-related issues under contemplation herein consistent with the Board of Trustees' obligation as a public school employer under the EERA;

WHEREAS: The Administration recommended for Fiscal Year 1995-96 an increase in the Benefit Levels of unrepresented employees of the District occupying positions within the Classifications and the Board of Trustees adopted such Amended Benefit Levels pursuant to Board of Trustees Resolution No. 950928-S1;

WHEREAS: The Administration has recommended a further increase in the Benefit Levels including a Lump Sum Disbursement for unrepresented employees of the District occupying positions within the Classifications consistent with those reflected in Paragraphs No. 1, 2, 3, and 4, below;

THEREFORE, BE IT RESOLVED THAT: The Board of Trustees approves, ratifies and adopts further amended Benefit Levels including a Lump Sum Disbursement for unrepresented employees of the District occupying positions within the Classifications as follows:

1. Employees' Retirement System:

   Effective April 6, 1996, subject to Employees' Retirement System requirements, the District shall pay up to an additional one and one-half percent (1.5%) for a total of up to four and one-half percent (4.5%) of each employee's elected rate of contribution to the Employees' Retirement System, not to exceed an employee's elected rate of contribution;

2. Floating Holidays:

   Effective for Fiscal Year 1995-96 only, eligible employees shall be granted two additional floating holidays. To be eligible, employees must have been in paid status with the District for all of Fiscal Years 1993-94 and 1994-95, and must comply with the requirements of Paragraph 4, below;

3. Lump Sum Disbursement:

   Employees who were employed in paid status for all of Fiscal Years 1993-94 and 1994-95 shall receive 25% of the wage increase for that employee's classification as certified by the Civil Service Commission in the vetoed 1994-95 Salary Standardization Ordinance. Employees who were employed in Fiscal Year 1994-95, but not in paid status for all of Fiscal Years 1993-94 or 1994-95, shall receive a pro-rata share of the above amount based upon the amount of time in paid status during these two fiscal years as a percentage of the total number of non-overtime working hours (i.e., 4160 hours) during those two fiscal years. Such lump sum payment shall be subject to applicable federal, state and local withholding. "Paid status" shall be defined as all hours for which an employee received pay, excluding overtime.

   The formula is as follows: (Total number of hours in paid status in Fiscal Years 1993-94 and 1994-95, divided by 4160) X .25 X (the percentage wage increase certified by the Civil Service Commission for the employee's classification for Fiscal Year 1994-95) X (the annual regular (non-overtime) salary for Fiscal Year 1994-95 for that employee). To be eligible, employees must also comply with the requirements of Paragraph 4, below.

4. The benefits reflected in Paragraphs 2 and 3, above, shall be conferred only for those employees in the Classifications who execute a written waiver and release submitted to them for

signature by the District.

FURTHER BE IT RESOLVED THAT: The Benefit Levels in effect pursuant to Paragraph No. 1, above, shall apply at the time of hire to any future unrepresented employees of the District occupying positions within the Classifications, as appropriate;

FURTHER BE IT RESOLVED THAT: All other forms of compensation, benefits, and other terms and conditions of employment not specifically enumerated herein shall continue in accordance with existing District policies, practices and procedures in effect as of the date of this Resolution;

FURTHER BE IT RESOLVED THAT: The Chancellor and/or Chief Operating Officer are hereby authorized and directed to implement this Resolution and to submit any necessary finance resolutions to fund the implementations.

Recommended for adoption:

Del M. Anderson
Chancellor

Originator: Lawrence C. Klein

Honorable Board of Trustees of the
San Francisco Community College District

Subject: Resolution No. 960222-S4
Adopting Amended Benefit Levels Including a Lump Sum Disbursement for Unrepresented Employees of the District Occupying Positions Within the Classifications of Painter Supervisor I (7242) and Painter (7346)

President and Members:

WHEREAS: On February 18, 1986, pursuant to the Educational Employment Relations Act (EERA, Government Code Section 3540 et seq.), the Board by Resolution No. 860218-S3 designated the Classifications of Painter Supervisor I (7242) and Painter (7346) (hereinafter "Classifications") as either "Building Trades Supervisory" or "Building Trades Classifications";

WHEREAS: The Administration has provided the non-exclusive representative of the employees of the District occupying positions within the Classifications with an opportunity to "meet and discuss" the wage and benefit-related issues under contemplation herein consistent with the Board of Trustees' obligation as a public school employer under the EERA;

WHEREAS: The Administration has recommended an increase in the Benefit Levels including a Lump Sum Disbursement for unrepresented employees of the District occupying positions within the Classifications consistent with those reflected in Paragraphs No. 1, 2, 3, and 4, below;

THEREFORE, BE IT RESOLVED THAT: The Board of Trustees approves, ratifies and adopts amended Benefit Levels including a Lump Sum Disbursement for unrepresented employees of the District occupying positions within the Classifications as follows:

1. Life Insurance Policy:

   Effective upon adoption of this Resolution, dependent on carrier requirements, the face value of the Life Insurance Policy shall be $50,000;

2. Floating Holidays:

Effective for Fiscal Year 1995-96 only, eligible employees shall be granted two additional floating holidays. To be eligible, employees must have been in paid status with the District for all of Fiscal Years 1993-94 and 1994-95, and must comply with the requirements of Paragraph 4, below;

3. Lump Sum Disbursement:

Employees who were employed in paid status for all of Fiscal Years 1993-94 and 1994-95 shall receive 25% of the wage increase for that employee's classification as certified by the Civil Service Commission in the vetoed 1994-95 Salary Standardization Ordinance. Employees who were employed in Fiscal Year 1994-95, but not in paid status for all of Fiscal Years 1993-94 or 1994-95, shall receive a pro-rata share of the above amount based upon the amount of time in paid status during these two fiscal years as a percentage of the total number of non-overtime working hours (i.e., 4160 hours) during those two fiscal years. Such lump sum payment shall be subject to applicable federal, state and local withholding. "Paid status" shall be defined as all hours for which an employee received pay, excluding overtime.

The formula is as follows: (Total number of hours in paid status in Fiscal Years 1993-94 and 1994-95, divided by 4160) X .25 X (the percentage wage increase certified by the Civil Service Commission for the employee's classification for Fiscal Year 1994-95) X (the annual regular (non-overtime) salary for Fiscal Year 1994-95 for that employee). To be eligible, employees must also comply with the requirements of Paragraph 4, below.

4. The benefits reflected in Paragraphs 2 and 3, above, shall be conferred only for those employees in the Classifications who execute a written waiver and release submitted to them for signature by the District.

FURTHER BE IT RESOLVED THAT: The Benefit Levels in effect pursuant to Paragraph No. 1, above, shall apply at the time of hire to any future unrepresented employees of the District occupying positions within the Classifications, as appropriate;

FURTHER BE IT RESOLVED THAT: All other forms of compensation, benefits, and other terms and conditions of employment not specifically enumerated herein shall continue in accordance with existing District policies, practices and procedures in effect as of the date of this Resolution;

FURTHER BE IT RESOLVED THAT: The Chancellor and/or Chief Operating Officer are hereby authorized and directed to implement this Resolution and to submit any necessary finance resolutions to fund the implementations.

Recommended for adoption:

Del M. Anderson
Chancellor

Originator: Lawrence C. Klein

Honorable Board of Trustees of the
San Francisco Community College District

Subject: Resolution No. 960222-S5
Adopting Further Amended Wage Rates and Benefit Levels Including a Lump Sum Disbursement for Unrepresented Employees of the District Occupying Positions Within the Classifications of Chief Stationary Engineer (7205), Stationary Engineer (7334), and Senior Stationary Engineer (7335)

President and Members:

WHEREAS: On February 18, 1986, pursuant to the Educational Employment Relations Act (EERA, Government Code Section 3540 et seq.), the Board by Resolution No. 860218-S3 designated the Classifications of Chief Stationary Engineer (7205), Stationary Engineer (7334), and Senior Stationary Engineer (7335) (hereinafter "Classifications") as either "Building Trades Supervisory" or "Building Trades Classifications";

WHEREAS: The Administration has provided the non-exclusive representative of the employees of the District occupying positions within the Classifications with an opportunity to "meet and discuss" the wage and benefit-related issues under contemplation herein consistent with the Board of Trustees' obligation as a public school employer under the EERA;

WHEREAS: The Administration recommended for Fiscal Year 1995-96 an increase in the Wage Rates and Benefit Levels of unrepresented employees of the District occupying positions within the Classifications and the Board of Trustees adopted such Amended Wage Rates and Benefit Levels pursuant to Board of Trustees Resolutions No. 950824-S7, 951026-S1, and 951219-S4;

WHEREAS: The Administration has recommended a further increase in the Wage Rates and Benefit Levels including a Lump Sum Disbursement for unrepresented employees of the District occupying positions within the Classifications consistent with those reflected in Paragraphs No. 1, 2, 3, and 4, below;

THEREFORE, BE IT RESOLVED THAT: The Board of Trustees approves, ratifies and adopts further amended Wage Rates and Benefit Levels including a Lump Sum Disbursement for unrepresented employees of the District occupying positions within the Classifications as follows:

1. Wage Rates:

   Effective April 6, 1996, the Wage Rates in effect as of July 29, 1995, shall be increased one and one-half percent (1.5%);

2. Floating Holidays:

   Effective for Fiscal Year 1995-96 only, eligible employees shall be granted two additional floating holidays. To be eligible, employees must have been in paid status with the District for all of Fiscal Years 1993-94 and 1994-95, and must comply with the requirements of Paragraph 4, below;

3. Lump Sum Disbursement:

   Employees who were employed in paid status for all of Fiscal Years 1993-94 and 1994-95 shall receive $1,000. Employees who were employed in Fiscal Year 1994-95, but not in paid status for all of Fiscal Years 1993-94 or 1994-95, shall receive a pro-rata share of the above amount based upon the amount of time in paid status during these two fiscal years as a percentage of the total number of non-overtime working hours (i.e., 4160 hours) during those two fiscal years. Such lump sum payment shall be subject to applicable federal, state and local withholding. "Paid status" shall be defined as all hours for which an employee received pay, excluding overtime.

   The formula is as follows: $1,000 X (Total number of hours in paid status in Fiscal Years 1993-94 and 1994-95, divided by 4160). To be eligible, employees must also comply with the requirements of Paragraph 4, below.

4. The benefits reflected in Paragraphs 2 and 3, above, shall be conferred only for those employees in the Classifications who execute a written waiver and release submitted to them for signature by the District.

FURTHER BE IT RESOLVED THAT: The Wage Rates in effect pursuant to Paragraph No. 1, above, shall apply at the time of hire to any future unrepresented employees of the District occupying positions within the Classifications, as appropriate;

FURTHER BE IT RESOLVED THAT: All other forms of compensation, benefits, and other terms and conditions of employment not specifically enumerated herein shall continue in accordance with existing District policies, practices and procedures in effect as of the date of this Resolution;

FURTHER BE IT RESOLVED THAT: The Chancellor and/or Chief Operating Officer are hereby authorized and directed to implement this Resolution and to submit any necessary finance resolutions to fund the implementations.

Recommended for adoption:

Del M. Anderson
Chancellor

Originator: Lawrence C. Klein

Honorable Board of Trustees of the
San Francisco Community College District

Subject: Resolution No. 960222-S6
Adopting participation goals established for California Community Colleges for business enterprises of minority, women, and disabled veterans pursuant to Title 5 Subchapter 9, Sections 59500, 59502, 59504, 59505, 59506, 59508,and 59509

President and Members:

On March 30, 1995 the Board of Trustees of the San Francisco Community College District adopted Resolution No. 950330-S2, which directed the administration to bring to the Board a plan with a time-line for the development, adoption and implementation of a Minority Enterprise Business/Women's Business Enterprise (MBE/WBE) program for the District by no later than the May, 1995 regular meeting of the Board.

On May 25, 1995 the Board adopted Resolution No. 950525-S5 establishing a time line for the development, adoption and implementation of a Minority Business Enterprise/Women's Business Enterprise Program for the District.

While the plan to develop and implement an MBE/WBE Program is still moving along, the administration's recommendation is that the District formally adopt the MBE/WBE/DAV participation goals as outlined in Title 5, Subchapter 9, Section 59500:

(a) The California Community Colleges shall provide opportunities for minority, women, and disabled veteran business enterprise participation in the award of district contracts consistent with this Subchapter. The statewide goal for such participation is not less than 15 percent minority enterprise participation, not less than 5 percent women business enterprise participation, and not less than 3 percent disabled veteran business enterprise participation of the dollar amount expended by all districts each year for construction, professional services, materials, supplies, equipment, alternation, repair, or improvement. However, each district shall have flexibility to determine whether or not to seek participation by minority, women, and disabled veteran business enterprise for any given contract.

(b) Nothing in this Subchapter authorizes any district to discriminate in awarding contracts on the basis of ethnic group identification, ancestry, religion, age, sex, race, color, or physical or mental disability.

The following resolution is recommended for adoption:

RESOLVED: That the Board of Trustees of the San Francisco Community College District hereby adopts the participation goals established for California Community Colleges for business enterprises of minority, women, and disabled veterans pursuant to Title 5 Subchapter 9, Sections 59500, 59502, 59504, 59505, 59506, 59508, and 59509.

Recommended for adoption:

Del M. Anderson
Chancellor

Originator: James Kendrix

Honorable Board of Trustees of the
San Francisco Community College District

Subject: Resolution No.960222-S7
Expressing gratitude and appreciation to Robert E. Burton for his service as President of the Board of Trustees

President and Members:

WHEREAS: Robert E. Burton was elected by the citizens of San Francisco to serve on the first elected Board of Trustees of the San Francisco Community College District in 1972; and

WHEREAS: Robert E. Burton has served on the Board of Trustees without interruption from 1972 to the present; and

WHEREAS: Robert E. Burton has served with distinction both as President of the Board and as a valuable member of the Board during this period; and

WHEREAS: The College and District have undergone major challenges and changes with Robert E. Burton providing counsel, wisdom, and continuity during this period; and

WHEREAS: Robert E. Burton provided important leadership to the Board by serving as President in 1995, during which time the District undertook the important task of conducting a nation-wide search for a new Chancellor; and

THEREFORE BE IT RESOLVED: That the Board of Trustees of the San Francisco Community College District hereby expresses its gratitude and appreciation to Robert E. Burton for his dedicated service to the District as President of the Board of Trustees.

Recommended for adoption:

Del M. Anderson
Chancellor

Originator: President Leslie Katz
Trustee Maria Monet
Trustee Robert Varni

Honorable Board of Trustees of the
San Francisco Community College District

Subject: Resolution No.960222-S8
Expressing gratitude and appreciation to David Pilpel for his service as a student to the San Francisco Community College District

President and Members:

WHEREAS: David Pilpel has been involved in student government at City College of San Francisco for two and a half years; and

WHEREAS: David Pilpel has been a member of the Associated Students' Council for one year; and

WHEREAS: David Pilpel has served ably and with distinction as a student on various City College shared-governance committees; and

WHEREAS: David Pilpel has announced that he plans to resign from the Associated Students' Council in the near future;

THEREFORE BE IT RESOLVED: That the Board of Trustees of the San Francisco Community College District hereby expresses its gratitude and appreciation to David Pilpel for his dedicated service as a student to the San Francisco Community College District.

Recommended for adoption:

Del M. Anderson
Chancellor

Originators: Trustee Rodel Rodis
Trustee Maria Monet
Trustee Jim Mayo

Honorable Board of Trustees of the
San Francisco Community College District

Subject: Resolution 960222-S9
Board of Trustees Adoption of List of Capital Improvements for November 1996 Local Bond Issue

President and Members:

WHEREAS: The San Francisco Community College District Board of Trustees adopted Resolution 960207-S1 directing the Chancellor to conduct all activities necessary for the preparation of a November 1996 General Obligation Bond Issue for capital improvements.

NOW, THEREFORE BE IT RESOLVED: That the Board of Trustees adopts the following list of capital improvements (see attachment A) for inclusion in a November 1996 General Obligation Bond Issue.

Recommended for adoption:

Del M. Anderson
Chancellor

Originator: Del M. Anderson, Chancellor

**Attachment A**

*THE FOLLOWING PROJECTS ARE NOT IN PRIORITY ORDER.*
*ALL COST ESTIMATES ARE SUBJECT TO CHANGE.*

| Project | Preliminary Cost Estimate |
|---|---|
| *Replacement of Leased Facilities*: | |
| Mission Campus | $15 to $20 M |
| Chinatown/North Beach Campus | $15 to $20 M |
| Vocational - Tech Building<br>(on South Reservoir w/parking structure) | $20 to $25 M |
| *Replacement of District-Owned Facility* | |
| Gymnasium - Phelan | $20 to $25 M |
| *Improvements* | |
| Technology Upgrade - District-Owned Sites | $8 to $12 M |
| Leased Sites | $2 to $3 M |
| Health & Safety Upgrades<br>(only for district-owned sites) | $6 to $8 M |
| Facilities Modernization<br>(only for district-owned sites)<br>(would include some portion of the health & safety item) | $20 to $25 M |
| Architectural Barrier Removal<br>(only for district-owned sites) | $2 to $3 M |
| **PRELIMINARY ESTIMATE OF TOTAL COST** | **$108 TO $141 MILLION** |

**Substitute for Attachement A will be available at the Board meeting.**

Honorable Board of Trustees of the
San Francisco Community College District

Subject: Resolution No. 960222-S10
Amending Board of Trustees Resolution No. 951219-S2 to Include the Classification of Departmental Personnel Officer (1270)

President and Members:

WHEREAS: On December 19, 1995, the Board of Trustees adopted and amended Wage Rates/Premiums and Benefit Levels for District Designated Management, Supervisory, and/or Confidential Classifications as set forth in Attachment 1 to Board of Trustees Resolution No. 951219-S2;

WHEREAS: Board of Trustees Resolution No. 951219-S2 did not include the Classification of Departmental Personnel Officer (1270);

WHEREAS: The Administration has appointed a Departmental Personnel Officer (1270), effective January 29, 1996;

WHEREAS: The Administration recommends that the Wage Rates/Premiums and Benefit Levels for the Classification of Departmental Personnel Officer (1270) be set consistent with Board of Trustees Resolution No. 951219-S2;

THEREFORE, BE IT RESOLVED THAT: The Board of Trustees amends Resolution No. 951219-S2 to include the Classification of Departmental Personnel Officer (1270);

FURTHER BE IT RESOLVED THAT: The Administration is authorized to set the Wage Rates/Premiums and Benefit Levels for the Classification of Departmental Personnel Officer (1270) consistent with Board of Trustees Resolution No. 951219-S2;

FURTHER BE IT RESOLVED THAT: The Chancellor and the Chief Operating Officer are hereby authorized and directed to implement the Resolution and to submit any necessary finance resolutions to fund the implementations.

Recommended for adoption:

Del M. Anderson
Chancellor

Originator: Lawrence C. Klein

**FOR INFORMATION ONLY**

Honorable Board of Trustees of the
San Francisco Community College District

Subject: Report on contracts under $30,000, Office of Contract Education, City College of San Francisco, February 1996

This report is for information only on contracts that the Office of Contract Education negotiated or amended under $30,000 for the month of February 1996.

- Department of Public Works, Bureau of Building Repair - contract total $12,550 - term 2-12-96 through 3-30-96 - up to 72 hours of instruction at $150 per hour, up to 4 hours of project management at $100 per hour, up to $1,050 for materials, up to $300 for supplies for hands on training for the Lead Training course.

- S.F. Airport Commission - contract total $1,800 - term 1-22-96 through 2-28-96 - up to 8 hours of instruction at $150 per hour - up to 2 hours of project management at $100 per hour - up to $400 for manuals for the Aerial Work Platform Operator Training (Safety) Instructor course.

- University of Maryland Regional Lead Training Center - contract total $8,140 - term 2-26-96 through 3-30-96 - up to 40 hours of instruction at $150 per hour, up to 5 hours of project management at $100 per hour, up to 16 hours for hands-on instructors at $40 per hour, up to 40 hour for facility usage at $20 per hour, up to $200 for supplies for Lead-Related Construction Work training.

- Positive Power Production Inc.. This Agency now replaces contract with Community College Satellite Network (CCSN) which was on the Board Agenda in January - contract total $2,320 - term March 23, 1996 through March 24, 1996 - 16 hours for satellite dish at $30 per hour, up to 16 hours for support service at $33.75 per hour, up to 16 hours of facility usage at $50 per hour, up to 5 hours of project management at $100 per hour for teleconferencing and technical services.

- San Francisco League of Urban Gardeners (SLUG) - contract total $3,500 - term 2-8-96 through 6-30-96 - up to 34 hours of instruction at $100 per hour, up to 1 hour for project management at $100 per hour for a program of study which includes an Orientation, Basic Skills, Horticulture, Life Skills, Career Exploration, Interviewing, and Resume Writing.

**AMENDED AGENDA** 2/15/96

Regular Meeting of the

Board of Trustees of the San Francisco Community College District

City College of San Francisco
Gough Street Campus Auditorium
33 Gough Street

Thursday, February 22, 1996

Open Session - 6:00 p.m.

DOCUMENTS DEPT.
FEB 16 1996
SAN FRANCISCO
PUBLIC LIBRARY

I. Roll Call

II. Pledge of Allegiance

III. Approval of Minutes

Amended Minutes - October 26, 1995

IV. Special Presentations

Alemany Campus - Gary Tom

Student Clubs: An Innovative Model for Retention and Outreach - Jennifer Biehn

V. Report from Academic Senate

VI. Report from Associated Students Council

VII. Report from Classified Senate

VIII. Board of Trustees' Reports

IX. Adoption of Resolutions Agenda

X. Action on Resolutions Agenda Items

<u>Finance</u> (Pages 1-42)

B1 - Reviewing and accepting the annual audit of the SFCCD for the Fiscal Year 1994-95

B2 - Amending Resolution No.941027-B24 authorizing contract with Deloitte & Touche for auditing services for 1994-95 for $63,000 to increase 1994-95 contract amount by $36,400 to $99,400

B3 - Reviewing and entering into the minutes the SFCCD Quarterly Financial Status Report for the second quarter of 1995-96, period ending December 31, 1995

B4 - Authorization to enter into contract with Mason Tillman Associates, LTD. for consultant services to assist in the development and implementation of a Minority Business Enterprise/Women's Business Enterprise(MBE/WBE) Program for a cost not to exceed $133,000.00

B5 - Authorization to contract with Gene Bregman & Associates from February 15, 1996 through April 30, 1996, for a public opinion survey at a total cost not to exceed $10,000.

B6 - Authorization to amend Resolution No. 950928-B17, Adoption of Recommended Final Budget 1995-96 to 1) reflect the official budget as $108,419,069 which excludes a $967,894 one-time allocation for Block Grant Funds which have been appropriated as a Restricted Grant; 2) to appropriate $86,083 in additional funds to the General Fund - Unrestricted budget and increase the 1995-96 General Fund Unrestricted expenditure budget to $108,505,152

B7 - Amending Resolution No. 950622-B1, which appropriated funds in the amount of $865,869 to City College of San Francisco from Carl D. Perkins Vocational and Applied Technology Education Act (VATEA) of 1990, second year of two, by the State Chancellor's Office, California Community Colleges, for Fiscal Year 1995-96, by increasing the appropriation by $60,717

B8 - Authorization to enter into an agreement with the firm of Stubbs, Hittig & Leone for the providing of legal services to initiate litigation, beginning February 23, 1996, at a rate not to exceed $115.00 per hour

B9 - Authorization to (1) submit an application for funds and (2) appropriate funds receivable for a Workability III contract for a joint project with the Department of Rehabilitation, State of California, for the period July 1, 1996 through June 30, 1997, City College of San Francisco, $106,521. Total contract amount $161,921

B10 - Authorization to conduct an excursion to London, England, Summer 1996, in connection with a credit program, and authorization to contract with Consortium for International Education (C.I.E.) for travel and logistical program arrangements, with costs to be borne by the students for the excursion, City College of San Francisco

B11 - Authorization to (1) develop curriculum and, 2) appropriate funds receivable from the San Francisco Hotel/Restaurant Labor/Management Education Fund for the San Francisco Union/Hotel Partnership Project for the period of February 1, 1996 through May 31, 1996, for a total sum of $2,520

B12 - Authorization to contract with Marguerite Versher as a technical and grant support for Title III in fulfilling conditions of grant by developing, monitoring and preparing Title III accounting system, auditing and budget for the period February 23, 1996 to June 30, 1996, in amount not to exceed $8,000

B13 - Authorization to contract with Mission College for faculty reassigned time and other expenses for activities directly related to Environmental Technology & Department of Defense Technology Transfer Consortium for the period February 1, 1995 to September 30, 1996, not to exceed $20,049

B14 - Authorization to contract with Merritt College for faculty reassigned time and other expenses for activities directly related to Environmental Technology & Department of Defense Technology Transfer Consortium for the period February 1, 1995 to September 30, 1996, not to exceed $20,049

B15 - Authorization to contract with Western PETE College for faculty reassigned time and other expenses for activities directly related to Environmental Technology & Department of Defense Technology Transfer Consortium for the period February 1, 1995 to September 30, 1996, not to exceed $8,000

B16 - Authorization to amend Board Resolution No. 950426-B8 to increase the grant amount from $146,700 to a new amount of $155,200, for Workplace Learning Resources Center, Office of Contract Education, City College of San Francisco, July 1, 1995 to June 30, 1996

B17 - Authorization to 1) contract with, and 2) appropriate funds from the following hotels, (ANA, Westin St. Francis, Sheraton Palace, San Francisco Hilton and Towers, Handler Union Square, Holiday Inn Union Square, Holiday Inn Civic Center, and Fairmont) to provide Team Building Practices and Vocational English for their employees. The contract total is $ 225,920.00, February 1, 1996 through December 31, 1997

B18 - Amending Resolution No. 950223-B2 authorizing contract with Pacific Bell Company toward an Associate of Arts Degree transfer program, by increasing the contract amount by $41,000 from $196,980 to $237,980 and by extending the term of the contract from January 31, 1996 through December 31, 1996

B19 - Authorization to contract with Francis & Anderson, Inc. for architectural services from January 1, 1996 to June 30, 1996 at a total cost not to exceed $30,000

B20 - Authorization to contract with Pete O. Lapid & Associates for electrical engineering services from February 1, 1996 to June 30, 1996 at a total cost not to exceed $10,000

B21 - Authorization to contract with KC Future Planning, Inc. for telecommunications planning services from February 1, 1996 to June 30, 1996 at a total cost not to exceed $15,000

B22 - Authorization to contract with Tri-City Fence Company, Inc., to provide the District with a temporary construction site security fence at the job site for the Project: ccsf, Central Shops and Warehouse, located at the Phelan Campus, for a period from January 1, 1996, through December 31, 1996, at a cost not to exceed $1,500.

B23 - Authorizing the approval of the cost of Contract Modification #1, for $1,500 (signed February 8, 1996) with the firm of KYJ Associates, Inc., for electrical and mechanical engineering services and advice for the project: 1400 Evans Auto Shop and Classroom Ventilation Up-grade

B24 - Authorizing the approval of the cost of: Contract Modification #10 to include change order #18 (signed February 5, 1996) for $19,980 with Nibbi Brothers, for project: CCSF-Remove Architectural Barriers

B25 - Authorizing the approval of the cost of Contract Modification #17, for $121,810 to include change orders # 45 & 46 (signed February 5, 1996) with Swinerton and Walberg, Builders for project: CCSF-Library-Learning Resource Center

<u>Equipment, Supplies & Services</u> (Pages 43-49)

C1 - Procurement of equipment, supplies, services, etc., less than $3,000

C2 - Procurement of equipment, supplies, services, etc., $3,000 or more

C3 - Acceptance of Gifts other than Motor Vehicles

Human Resources (Pages 50-127)

F1 - Academic Administrator, Leave of Absence - Maternity Leave City College of San Francisco

G1-13 - Academic Employees, Credit Program, District Funded

H1-3 - Academic Employees, Credit Program, Categorically Funded

J1-4 - Academic Employees, Non-Credit Programs, Categorically Funded

K1-3 - Academic Employees, Non-Credit Programs, District Funded

L1 - Amending employment contract for the purpose of (a) purchasing tax sheltered annuities, (b) contributing to tax sheltered custodial accounts, for those employees requesting such purchases or contributions , and (c) termination of the amendment to employment contract

N1-136 - Academic Employees Community Service Classes

Legal (Pages 128-135 )

P1 - Amending the San Francisco Community College District Policy Manual Section PM 2.02 - Administrative and Organizational Structure of the San Francisco Community College District

Special (Pages 136-156)

S1 - Support for Proposition 203, Education Bond on the March 26, 1996 statewide ballot

S2 - Adopting Further Amended Benefit Levels Including a Lump Sum Disbursement for Unrepresented Employees of the District Occupying Positions Within the Classification of Truck Driver (7355)

S3 - Adopting Further Amended Benefit Levels Including a Lump Sum Disbursement for Unrepresented Employees of the District Occupying Positions Within the Classifications of Carpenter Supervisor I (7226), Carpenter (7344), and Locksmith (7342)

S4 - Adopting Amended Benefit Levels Including a Lump Sum Disbursement for Unrepresented Employees of the District Occupying Positions Within the Classifications of Painter Supervisor I (7242) and Painter (7346)

S5 - Adopting Further Amended Wage Rates and Benefit Levels Including a Lump Sum Disbursement for Unrepresented Employees of the District Occupying Positions Within the Classifications of Chief Stationary Engineer (7205), Stationary Engineer (7334), and Senior Stationary Engineer (7335)

S6 - Adopting participation goals established for California Community Colleges for business enterprises of minority, women, and disabled veterans pursuant to Title 5 Subchapter 9, Sections 59500, 59502, 59504, 59505, 59506, 59508,and 59509

S7 - Expressing gratitude and appreciation to Robert E. Burton for his service on the Board of Trustees

S8 - Expressing gratitude and appreciation to David Pilpel for his service as a student to the San Francisco Community College District

S9 - Board of Trustees Adoption of List of Capital Improvements for November 1996 Local Bond Issue

S10 - Amending Board of Trustees Resolution No. 951219-S2 to Include the Classification of Departmental Personnel Officer (1270)

Informational Reports - No Action Necessary (Pages 157-158)

XI. Requests to Speak

XII. Chancellor's Report - Hiring Procedures for Administrators

XIII. Adjournment

Members of the public shall have an opportunity to speak in accordance with Government Code 54954.3 and Education Code 72121.5.

Next Board Meeting Date: March 28, 1996

Honorable Board of Trustees of the
San Francisco Community College District

Subject: Resolution No. 960222-B5
Authorization to contract with Bregman & Associates from February 15, 1996 through April 30, 1996 for a public opinion survey at a total cost not to exceed $10,000

President and Members:

The district requires the special services and advice of a firm that can conduct a public opinion survey to determine the public's assessment of district needs. The Chief Operating Officer is recommending Bregman & Associates for this task. This recommendation is in compliance with Government Code Section 53060.

The following resolution is recommended for adoption:

RESOLVED: That the San Francisco Community College District contract with Bregman & Associates from February 15, 1996 through April 30, 1996 for a public opinion survey at a total cost not to exceed $10,000

FURTHER BE IT RESOLVED: That the Chancellor and/or Chief Operating are hereby authorized to execute such a contract on behalf of the San Francisco Community College District.

Recommended for adoption:

Originator:

Peter Goldstein
Chief Operating Officer

DOCUMENTS DEPT.
FEB 16 1996
SAN FRANCISCO
PUBLIC LIBRARY

REVISED 2/15/96

DOCUMENTS DEPT.

FEB 16 1996

SAN FRANCISCO
PUBLIC LIBRARY

Honorable Board of Trustees of the
San Francisco Community College District

Subject: 960222-B13
Authorization to contract with Mission College for expenses related to reassigned time for a Mission College faculty member, curriculum development and a local workshop for small businesses for the Environmental Technology/Technology Transfer Consortium for the period February 1, 1995 to September 30, 1996, not to exceed $20,049

President and Members:

City College of San Francisco received a grant for the period February 1, 1995 to September 30, 1996, from the U.S. Department of Defense (DOD) for the establishment of an Environmental Technology/Technology Transfer Center. This project is conducted as a consortium composed of CCSF, Merritt College and Mission College in partnership with Western Partnership for Environmental Technology Education. City College of San Francisco is the fiscal agent.

The objectives of this project are the following:

- Develop a low risk environment for small and medium businesses to identify their remediation needs.
- To train instructors in technology transfer.
- To develop curriculum modules to be added to established Environmental Technology curriculum.
- To provide technical assistance to specific projects through training, jobs and public information/outreach projects.
- Participate with Western PETE to disseminate information from this projects to other community colleges and develop partnerships between U.S. Community Colleges and Mexican institutions in the area of environmental training and education.
- Conduct regional environmental technology workshops for business and environmental networking and technology transfer.

The grant totals $108,380. The grant designates funds for Mission College for the following:

- Compensation for a faculty member to participate in the Summer Faculty Associate program.
- Development of a new course curriculum based on the Summer Associateship.
- Organization of a local workshop for small businesses.

The following resolution is recommended for adoption:

Resolved: That the Chancellor and/or Chief Operation Officer are hereby authorized to contract with Mission College for expenses related to reassigned time for a Mission College faculty member, curriculum development and a local workshop for small businesses for the period February 1, 1995 to September 30, 1996, not to exceed $20,049

| Expenditures | |
|---|---|
| Reassigned time, not to exceed | $15,744 |
| Operating expenses and services, up to | $ 2,630 |
| Supplies, up to | $ 1,675 |
| Total: | $20,049 |

Further be it Resolved: That the Chancellor and/or Chief Operating Officer are hereby authorized to execute all documents necessary to record this budget revision on the accounts of the Controller and the SFCCD and to submit any and all reports required by the State Chancellor's Office in the administration of said funds.

Recommended for adoption,

Del M. Anderson
Chancellor

Originator: Robert Manlove

DOCUMENTS DEPT.

FEB 16 1996

SAN FRANCISCO
PUBLIC LIBRARY

**REVISED 2/15/96**

Honorable Board of Trustees of the
San Francisco Community College District

Subject: 960222-B14
Authorization to contract with Merritt College for expenses related to reassigned time for a Merritt College faculty member, curriculum development and a local workshop for small businesses for the Environmental Technology/Technology Transfer Consortium for the period February 1, 1995 to September 30, 1996, not to exceed $20,049

President and Members:

City College of San Francisco received a grant for the period February 1, 1995 to September 30, 1996, from the U.S. Department of Defense (DOD) for the establishment of an Environmental Technology/Technology Transfer Center. This project is conducted as a consortium composed of CCSF, Merritt College and Mission College in partnership with Western Partnership for Environmental Technology Education. City College of San Francisco is the fiscal agent.

The objectives of this project are the following:

- Develop a low risk environment for small and medium businesses to identify their remediation needs.
- 
- To train instructors in technology transfer.
- 
- To develop curriculum modules to be added to established Environmental Technology curriculum.
- 
- To provide technical assistance to specific projects through training, jobs and public information/outreach projects.
- 
- Participate with Western PETE to disseminate information from this projects to other community colleges and develop partnerships between U.S. Community Colleges and Mexican institutions in the area of environmental training and education.
- 
- Conduct regional environmental technology workshops for business and environmental networking and technology transfer.

The grant totals $108,380. The grant designates funds for Merritt College for the following:

- Compensation for a faculty member to participate in the Summer Faculty Associate program.
- Development of a new course curriculum based on the Summer Associateship.
- Organization of a local workshop for small businesses.

The following resolution is recommended for adoption:

Resolved: That the Chancellor and/or Chief Operation Officer are hereby authorized to contract with Merritt College for expenses related to reassigned time for a Merritt College faculty member, curriculum development and a local workshop for small businesses for the period February 1, 1995 to September 30, 1996, not to exceed $20,049

| Expenditures | |
|---|---|
| Reassigned time, not to exceed | $15,744 |
| Operating expenses and services, up to | $ 2,630 |
| Supplies, up to | $ 1,675 |
| Total: | $20,049 |

Further be it Resolved: That the Chancellor and/or Chief Operating Officer are hereby authorized to execute all documents necessary to record this budget revision on the accounts of the Controller and the SFCCD and to submit any and all reports required by the State Chancellor's Office in the administration of said funds.

Recommended for adoption,

Del M. Anderson
Chancellor

Originator: Robert Manlove

DOCUMENTS DEPT.

FEB 16 1996

SAN FRANCISCO
PUBLIC LIBRARY

**REVISED 2/15/96**

Honorable Board of Trustees of the
San Francisco Community College District

Subject: 960222-B15
Authorization to contract with Western Partnership for Environmental Technology Education (PETE) for program costs and indirect costs to organize a Regional Workshop for the Environmental Technology/Technology Transfer Consortium for the period February 1, 1995 to September 30, 1996, not to exceed $8,000

President and Members:

City College of San Francisco received a grant for the period February 1, 1995 to September 30, 1996, from the U.S. Department of Defense (DOD) for the establishment of an Environmental Technology/Technology Transfer Center. This project is conducted as a consortium composed of CCSF, Merritt College and Mission College in partnership with Western Partnership for Environmental Technology Education. City College of San Francisco is the fiscal agent.

The objectives of this project are the following:

- Develop a low risk environment for small and medium businesses to identify their remediation needs.
- To train instructors in technology transfer.
- To develop curriculum modules to be added to established Environmental Technology curriculum.
- To provide technical assistance to specific projects through training, jobs and public information/outreach projects.
- Participate with Western PETE to disseminate information from this projects to other community colleges and develop partnerships between U.S. Community Colleges and Mexican institutions in the area of environmental training and education.
- Conduct regional environmental technology workshops for business and environmental networking and technology transfer.

The grant totals $108,380. The grant designates funds to Western Partnership for Environmental Technology Education to organize a Regional Workshop in collaboration with the Consortium for an amount not to exceed $8,000.

The following resolution is recommended for adoption:

Resolved: That the Chancellor and/or Chief Operation Officer are hereby authorized to contract with Western PETE for program costs and indirect costs to organize Regional Workshop for businesses and environmental networking and technology transfer for the period February 1, 1995 to September 30, 1996, not to exceed $8,000.

| Expenditures: | |
|---|---|
| Program costs | $4,961.80 |
| Indirect costs: | |
| Salaries | $1,794.00 |
| Fringe benefits | $ 538.20 |
| General administration | $ 706.00 |
| Total | $8,000.00 |

Further be it Resolved: That the Chancellor and/or Chief Operating Officer are hereby authorized to execute all documents necessary to record this budget revision on the accounts of the Controller and the SFCCD and to submit any and all reports required by the State Chancellor's Office in the administration of said funds.

Recommended for adoption,

Del M. Anderson
Chancellor

Originator: Robert Manlove

DOCUMENTS DEPT.

FEB 16 1996

SAN FRANCISCO
PUBLIC LIBRARY

**REVISED 2/15/96**

Honorable Board of Trustees of the
San Francisco Community College District

Subject: Resolution No. 960222-B16
Authorization to amend Board Resolution No. 950426-B8 to increase the grant amount from $146,700 to a new amount of $155,200, for Workplace Learning Resources Center, Office of Contract Education, City College of San Francisco, July 1, 1995 to June 30, 1996

President and Members:

On April 27, 1995, the Board of Trustees approved Board Resolution 950427-B8 to authorize the Office of Contract Education to submit grant proposal and to appropriate funds received to operate the Workplace Learning Resource Center (WpLRC) for the City College of San Francisco from July 1, 1995 to June 30, 1996.

The Office of Contract Education was awarded $126,700, the original proposal was for $146,700, funded through VATEA Title IIA, IIIA and Economic Development grants to operate the WpLRC for the third consecutive year. In October 1995, WpLRC received an augmentation grant from Economic Development of $28,500 for a new total of $155,200.

No District matching funds are required.

The following resolution is recommended for adoption:

RESOLVED: That the Chancellor and/or Chief Operating Officer are hereby authorized to amend the grant with the California Community Colleges Chancellor's office for the Workplace Learning Resources Center on behalf of the City College of San Francisco, Office of Contract Education. The grant total is to be increased by $28,500, from $126,700 to $155,200, from July 1, 1995 through June 30, 1996.

FURTHER BE IT RESOLVED: That in accordance with the Title 5, California Code of Regulations, Section 59010 and the Budget and Accounting Manual for California Community Colleges, the following appropriation is made to the General Fund, Part B - Restricted to cover the following project for the period July 1, 1995 through June 30, 1996.

Income from State Chancellor's Office

| | |
|---|---|
| California Community College | $28,500 |

Expenditures

| | |
|---|---|
| Workplace Learning Resources Center | |
| Instruction | $17,100 |
| Curriculum Development | 1,425 |
| Project management | 4,275 |
| Supplies, Equipment, Instructional Materials | 4,560 |
| Administrative Overhead | 1,140 |
| Total | $28,500 |

FURTHER BE IT RESOLVED: That the Chancellor and/or Chief Operating Officer are hereby authorized to execute all documents necessary to record this budget revision on the accounts of the Controller and the SFCCD and to submit any and all reports required by California Community Colleges Chancellors Office in the administration of said program.

Recommendation for adoption:

Del M. Anderson
Chancellor

Originator: Judy Teng

**REVISED 2/15/96**

Honorable Governing Board of the
San Francisco Community College District

Subject: Resolution No. 960222-B18
Amending Resolution No. 950223-B2 authorizing contract with Pacific Bell Company to provide an Associate of Arts Degree transfer program, by increasing the contract amount by $41,000 from $196,980 to $237,980 and extending the term of the contract from January 31, 1996 through December 31, 1996

President and Members:

WHEREAS: On February 23, 1995 the Board of Trustees amended Resolution No 930923-B9 authorizing the District to contract with the Pacific Bell Company to provide an Associate of Arts Degree transfer program for their employees who have successfully completed the remedial Gateway program.

WHEREAS: The Pacific Bell Company now wishes to add more courses and thereby amend the contract amount from $196,980 to $237,980 and by extending the term of the contract from January 31, 1996 through December 31, 1996.

No District matching is required.

The following resolution is recommended for adoption:

RESOLVED: That the Chancellor and/or Chief Operating Officer are hereby authorized to amend the contract on behalf of City College of San Francisco with Pacific Bell Company by increasing the contract amount from $196,980 to $237,980 and by extending the term of the contract from January 31, 1996 through December 31, 1996.

FURTHER BE IT RESOLVED: That in accordance with the Title 5, California Code of Regulations, Section 59010 and the Budget and Accounting Manual for California Community Colleges, the following appropriation is made to the General Fund, Part B - Restricted to cover the following project for the period January 31, 1996 through December 31, 1996.

Local Income

| | |
|---|---|
| Pacific Bell Company | $41,000 |

Expenditures

Associate of Arts Degree
Transfer Program

| | |
|---|---|
| Administrative Overhead | $ 2,050 |
| Instructional | 18,450 |
| Project Management | 6,150 |
| Enrollment Fees | 2,050 |
| Instructional Supplies/Books | 12,300 |
| Total | $41,000 |

FURTHER BE IT RESOLVED: That the Chancellor and/or Chief Operating Officer are hereby authorized to execute all documents necessary to record this budget revision on the accounts of the San Francisco Controller and the SFCCD and to submit any and all reports required by Pacific Bell Company in the administration of said program.

Recommended for adoption:

Del M. Anderson
Chancellor

Originator: Judy Teng

DOCUMENTS DEPT.

FEB 16 1996

SAN FRANCISCO
PUBLIC LIBRARY

ADDITION 2/15/96

Honorable Board of Trustees of the
San Francisco Community College District

Subject: Resolution No 9602222-B22
Authorization to contract with Tri-City Fence Company, Inc., to provide the District with a temporary construction site security fence at the job site for the Project: CCSF, Central Shops and Warehouse, located at the Phelan Campus, for a period from January 1, 1996, through December 31, 1996 at a cost not to exceed $1,500.

President and Members:

The District wishes to continue using the temporary security construction job site fencing that was provided by the contractor for the project: City College of San Francisco, Remove Architectural Barriers. The contractor's lease on the fencing expired on January 1, 1996, and was scheduled to be removed. The District would benefit from assuming the terms of the contractor's lease, saving the considerable expense of delivery and installation. The construction project is expected to be completed early in the year, 1997.

Funding for this project will be provided by District funds and will be charged to the project construction account, Appropriation Fund No. 929020.

The following resolution is recommended for adoption:

RESOLVED: That authorization be and is hereby given to contract with Tri-City Fence company, Inc., to provide the District with a temporary construction site security fence at the job site for the project: City College of San Francisco, Central Shops and Warehouse, located at the Phelan Campus, for a period from January 1, 1996 through December 31, 1996 at a cost not to exceed $1,500.

FURTHER BE IT RESOLVED: That the Chancellor, and/or Chief Operating Officer, are hereby authorized to execute all documents necessary and to charge such work to Appropriation Fund No. 929020

Recommended for Adoption:

Del M. Anderson
Chancellor

Originator: Peter A. Goldstein
Charles E. Jackson

CITY COLLEGE OF SAN FRANCISCO

OFFICE OF THE BOARD OF TRUSTEES

50 PHELAN AVENUE • BOX E200 • SAN FRANCISCO, CA 94112 • 415. 239.3818 • FAX 415. 239.3918

DOCUMENTS DEPT.

MAR 0 8 1996

SAN FRANCISCO PUBLIC LIBRARY

# CALL AND NOTICE OF

# * SPECIAL MEETING

# OF THE

# BOARD OF TRUSTEES OF THE

# SAN FRANCISCO COMMUNITY COLLEGE DISTRICT

The Board of Trustees of the San Francisco Community College District will meet on

## THURSDAY, MARCH 14, 1996

BEGINNING AT

| | |
|---|---|
| **5:00 PM** | **Closed Session** (see accompaning agenda item) |
| **6:00 PM** | **Open Session** |

AT THE GOUGH STREET CAMPUS OF CITY COLLEGE OF SAN FRANCISCO
Auditorium, 33 Gough Street, San Francisco

for the Board of Trustees of the San Francisco Community College District to conduct a study session with Dr. Daniel Iacafano, on the District's strategic planning model and process. The Board will also discuss and act on Resolution 960314-B1, which is a review and acceptance of the annual audit for the San Francisco Community College District for the fiscal year 1994-95, Resolution 960314-B2, which authorizes a contract with Ann Carter for the acquisition of public artwork for the Rosenberg Library and Learning Resources Center at a total cost of up to $43,850, and Resolution 960314-B3, authorizing a contract with Atthowe Fine Art Services for the installation of public artwork for the Rosenberg Library and Learning Resources Center at a total cost of up to $15,000.

Members of the public shall have an opportunity to speak in accordance with Government Code 54954.3 and Education Code 72121.5

GOVERNING BOARD

ROBERT E. BURTON • LESLIE R. KATZ • JAMES HASKELL MAYO, II.
MARIA P. MONET • RODEL E. RODIS • ROBERT P. VARNI • LAWRENCE WONG
DEL M. ANDERSON, CHANCELLOR

CITY COLLEGE OF SAN FRANCISCO

OFFICE OF THE BOARD OF TRUSTEES

50 PHELAN AVENUE • BOX E200 • SAN FRANCISCO, CA 94112 • 415. 239.3818 • FAX 415. 239.3918

# AGENDA

## SPECIAL CLOSED SESSION

## BOARD OF TRUSTEES

## SAN FRANCISCO COMMUNITY COLLEGE DISTRICT

33 Gough Street
Auditorium

Thursday, March 14, 1996
5:00 p.m.

I. OPEN SESSION

A. Announcement of Closed Session Topics

II. CLOSED SESSION

A. CONFERENCE WITH REAL PROPERTY NEGOTIATOR (G.C.54956.8)

Property: North Reservoir, Phelan Avenue between Judson and Ocean, SF

Negotiating Parties: Public Utilities Commission, and Peter Goldstein

Instruction to negotiator will concern Price and Terms of payment.

B. CONFERENCE WITH LEGAL COUNSEL - EXISTING LITIGATION (G.C. 54956.9(a))

Turpin Vs SFCCD, et al. SF Superior Court. No 956840
Bay Bank Vs SFCCD; SF Superior Court. No 974671
Associated Students Vs SFCCD Superior Court No. 972053

C. PUBLIC EMPLOYEE PERFORMANCE EVALUATION (G.C. 54957)
Chancellor and Faculty members

D. PUBLIC EMPLOYEE DISCIPLINE/DISMISSAL/RELEASE (G.C. 54957)

III. OPEN SESSION

A. Disclosure of Board decisions from Closed Session, if appropriate

GOVERNING BOARD
ROBERT E. BURTON • LESLIE R. KATZ • JAMES HASKELL MAYO, II.
MARIA P. MONET • RODEL E. RODIS • ROBERT P. VARNI • LAWRENCE WONG
DEL M. ANDERSON, CHANCELLOR

# AGENDA

## Special Meeting of the

## Board of Trustees of the

## San Francisco Community College District

**City College of San Francisco**
**Gough Street Auditorium**
**33 Gough Street**
**San Francisco**

Thursday, March 14, 1996

Open Session - 6:00 PM

I. Roll Call

II. Pledge of Allegiance

III. Adoption of Resolutions Agenda

IV. Action on Resolutions Agenda Items

Finance (Pages 1-4)

B1 - Reviewing and accepting the annual audit of the San Francisco Community College District for the Fiscal year 1994-95

B2 - Authorization to contract with Ann Carter for the acquisition of public artwork for the Rosenberg Library and Learning Resources Center at a total cost of up to $43,850.

B3 - Authorization to contract with Atthowe Fine Art Services for the installation of public artwork for the Rosenberg Library and Learning Resources Center at a total cost of up to $15,000.

V. Special Presentation

Study Session on Strategic Planning Model and Process
Bob Gabriner and Dr. Daniel Iacafano

VI. Adjournment

Honorable Board of Trustees of the
San Francisco Community College District

Subject: Resolution No. 960314-B1
Reviewing and accepting the annual audit of the SFCCD for the Fiscal Year 1994-95

President and Members:

Education Code Section 84040 reads in part as follows: "(b) The governing board of each community college district shall provide for an annual audit of all funds, books and accounts of the district in accordance with regulations of the board of governors."

Section 13e of the U.S. Office of Management and Budget Circular A-128, Audits of State and Local Governments, also requires that the audit report be made available by the State or local government for public inspection within thirty days after the completion of the audit.

At the June 23, 1994 Board of Trustees meeting Resolution No.940623-B14 was passed authorizing contract with Deloitte & Touche for auditing services for the period 1993-1994, 1994-1995, and 1995-1996.

The auditors have now completed their examination and the results are contained in "San Francisco Community College District, Auditor's Report for the year ended June 30, 1995". A copy has been sent to each member of the Board of Trustees and a copy has been filed with the Secretary of the Board of Trustees.

Title 5, California Code of Regulations, Section 58301 requires each community college district governing board to review the annual audit at one of its regularly scheduled public meetings.

The following resolution is recommended for adoption:

RESOLVED: That the annual audit of the SFCCD for the Fiscal Year 1994-95, as reported in the "San Francisco Community College District, Auditor's Report" a copy of which has been sent to each Board of Trustee member and also filed with the Secretary of the Board of Trustees, is hereby reviewed and accepted, and

FURTHER BE IT RESOLVED: That pursuant to Section 13e of the U.S. Office of Management and Budget Circular A-128, a copy of the San Francisco Community College District Auditor's Report for the year ended June 30, 1995 shall be available for public inspection at the SFCCD,

District Business Office, 33 Gough Street, San Francisco, California and the City College of San Francisco Library, 50 Phelan Avenue, San Francisco, California.

Recommended for adoption:

Del M. Anderson
Chancellor

Originator: James Kendrix

Honorable Board of Trustees of the
San Francisco Community College District

Subject: Resolution No. 960314-B2
Authorization to contract with Ann Carter for the acquisition of public artwork for the Rosenberg Library and Learning Resources Center at a total cost of up to $43,850

President and Members:

With the assistance of Artsource, City College has been able to acquire public artwork for the Rosenberg Library and Learning Resources Center. The work consists of a series of glass spheres that will be mounted directly to the wall in the building's atrium. Total cost for acquisition will not exceed $43,850 . This amount has already been provided for through a generous gift from Madeline Haas Russell's Columbia Foundation.

The following resolution is recommended for adoption:

RESOLVED: That the San Francisco Community College District contract with Ann Carter for the acquisition of public artwork for the Rosenberg Library and Learning Resources Center at a total cost of up to $43,850

FURTHER BE IT RESOLVED: That the Chancellor and/or Chief Operating are hereby authorized to execute such a contract on behalf of the San Francisco Community College District.

Recommended for adoption:

Originator:

Peter Goldstein
Chief Operating Officer

Honorable Board of Trustees of the
San Francisco Community College District

Subject: Resolution No. 960314-B3
Authorization to contract with Atthowe Fine Art Services for the installation of public artwork for the Rosenberg Library and Learning Resources Center at a total cost of up to $15,000

President and Members:

With the assistance of Artsource, City College has been able to acquire public artwork for the Rosenberg Library and Learning Resources Center. The work consists of a series of glass spheres that will be mounted directly to the wall in the building's atrium. Total cost for installation will not exceed $15,000 . This amount has already been provided for through a generous gift from Madeline Haas Russell's Columbia Foundation.

The following resolution is recommended for adoption:

RESOLVED: That the San Francisco Community College District contract with Atthowe Fine Art Services for the installation of public artwork for the Rosenberg Library and Learning Resources Center at a total cost of up to $15,000

FURTHER BE IT RESOLVED: That the Chancellor and/or Chief Operating are hereby authorized to execute such a contract on behalf of the San Francisco Community College District.

Recommended for adoption:

Originator:

Peter Goldstein
Chief Operating Officer

CITY COLLEGE OF SAN FRANCISCO

OFFICE OF THE BOARD OF TRUSTEES

50 PHELAN AVENUE • BOX E200 • SAN FRANCISCO, CA 94112 • 415. 239.3818 • FAX 415. 239.3918

DOCUMENTS DEPT.
MAR 25 1996
SAN FRANCISCO
PUBLIC LIBRARY

# NOTICE OF

# REGULAR MEETINGS

# OF THE

# BOARD OF TRUSTEES

# SAN FRANCISCO COMMUNITY COLLEGE DISTRICT

**LOCATION:** OFFICE OF THE CHIEF OPERATING OFFICER
33 GOUGH STREET, SAN FRANCISCO

**DATE:** WEDNESDAY, MARCH 27, 1996

**TIME:** 5:30 PM

**This meeting is normally devoted to Closed Session Topics.**

**LOCATION:** PIERRE COSTE ROOM
50 PHELAN STREET, SAN FRANCISCO

**DATE:** THURSDAY, MARCH 28, 1996

**TIME:** 6:00 PM

**This meeting is normally devoted to Open Session Topics.**

SPECIFIC TIMES SUBJECT TO CHANGE.
Call 241-2372 for information.
2/8/96

Members of the public shall have an opportunity to speak in accordance with Government Code 54954.3 and Education Code 72121.5

CITY COLLEGE OF SAN FRANCISCO

OFFICE OF THE BOARD OF TRUSTEES

50 PHELAN AVENUE • BOX E200 • SAN FRANCISCO, CA 94112 • 415. 239.3818 • FAX 415. 239.3918

76

27/96

# AGENDA
# CLOSED SESSION
# BOARD OF TRUSTEES
# OF
# THE SAN FRANCISCO COMMUNITY COLLEGE DISTRICT

**33 Gough Street**
**WEDNESDAY MARCH 27, 1996**
**5:30 P.M.**

DOCUMENTS DEPT.

MAR 25 1996

SAN FRANCISCO
PUBLIC LIBRARY

**I. OPEN SESSION**

**A. Announcement of Closed Session Topics**

**II. CLOSED SESSION**

**A. CONFERENCE WITH REAL PROPERTY NEGOTIATOR (G.C.54956.8)**
**Property:** Balboa Reservoir, Phelan Avenue between Judson and Ocean, SF
**Negotiating Parties:** Public Utilities Commission, and Peter Goldstein
**Instruction to negotiator will concern Price and Terms of payment.**

**B. CONFERENCE WITH LEGAL COUNSEL - EXISTING LITIGATION (G.C. 54956.9(a))**

I American Arbitration Association, Case No. 74-300-00095-95, AFT Local 2121 and San Francisco Community College District.

II. SFCCD vs. Helen Lew, Raymond Chamberlain, American Federation of Teachers, Local 2121 and Does I-X, inclusive.
San Francisco Superior Court No. 958078
and
Helen Lew, Raymond Chamberlain, American Federation of Teachers, Local 2121 vs. SFCCD Court Appeal Case No. A066305
and
American Federation of Teachers, Local 2121 vs. SFCCD
Perb Case No. SF-CE-1699

III. American Arbitration Association Case No. 74-300-00197-95
AFT Local 2121 and San Francisco Community College District

GOVERNING BOARD
ROBERT E. BURTON • LESLIE R. KATZ • JAMES HASKELL MAYO, II.
MARIA P. MONET • RODEL E. RODIS • ROBERT P. VARNI • LAWRENCE WONG
DEL M. ANDERSON, CHANCELLOR

C. **CONFERENCE WITH LEGAL COUNSEL - ANTICIPATED LITIGATION (G.C. 54956.9)**

Significant exposure to litigation pursuant to Gov. Code 54956.9: one case

D. **PUBLIC EMPLOYEE PERFORMANCE EVALUATION (G.C. 54957)**
Chancellor

E. **PUBLIC EMPLOYEE DISCIPLINE/DISMISSAL/RELEASE (G.C. 54957)**

F. **CONFERENCE WITH LABOR NEGOTIATOR (G.C. 54957.6)**

i Agency Negotiator: Jeff Sloan
Employee Organizations: United Public Employees (UPE) 790 & American Federation of Teachers (AFT) 2121

ii Agency Negotiator: Lawrence Klein
Unrepresented Employees: Gardener, Nursery Specialist, Electrician, Plumber, Steamfitter, District Designated Managers, Supervisors, and Confidential Classifications.

III. **OPEN SESSION**

A. **Disclosure of Board decisions from Closed Session, if appropriate**

S.F.
C76
#1
3/28/96

**REVISED AGENDA** 3/22/96
Regular Meeting of the

Board of Trustees of the San Francisco Community College District

City College of San Francisco
Pierre Coste Dining Room

Thursday, March 28, 1996

Open Session - 6:00 p.m.

DOCUMENTS DEPT.
MAR 25 1996
SAN FRANCISCO
PUBLIC LIBRARY

I. Roll Call

II. Pledge of Allegiance

III. Approval of Minutes
- Regular meeting February 22, 1996

IV. Special Presentations
- American Federation of Teachers - Roger Scott

- Associated Students: It's Organization, Activities, and Issues - Michelle Henry, President

- Progress Report of the Master Plan Committee - Bob Gabriner

V. Report from Academic Senate

VI. Report from Associated Students Council

VII. Report from Classified Senate

VIII. Board of Trustees' Reports

IX. Adoption of Resolutions Agenda

X. Action on Resolutions Agenda Items

Finance (Pages 1- 53B)

B1 - Reviewing and accepting the annual audit of the SFCCD for the Fiscal Year 1994-95

B2 - Authorization to (1) submit five renewal applications for funds and (2) appropriate funds receivable upon approval by Chancellor's Office California Community Colleges (COCCC) for the Carl D. Perkins Vocational and Applied Technology Act of 1990 (P.L. 101-392), Special Projects, FY 96-97 (7/1/96-6/30/97), for the Title II-B and Title III-E: 1) New Horizons, $60,000; 2) Links: Program to Encourage Women in Technology, $35,000; 3) JTPA/VATEA Partnership, $49,987; 4) STEP-UP: Preparing Women for the Trades, $49,983 5) Tech Prep, $71,590

B3 - Authorization to (1) submit a renewal applications for funds and (2) appropriate funds receivable upon approval by the California Office of Economic Development through the Chancellor's Office California Community Colleges for a grant to continue the development of an Advanced Transportation Technology Center in collaboration with Skyline College; College of Alameda; and College of San Mateo, July 1, 1996 to June 30, 1997, $25,000

B4 - Authorizing the approval of the credit of Contract Modification #3, ($19,398), for Change Order # 3, with the firm of K P Lam Construction, for the project: CCSF, Science Hall--Physics Labs & Earth Sciences Classroom

B5 - Authorization to (a) submit an application for funds and (b) appropriate all funds receivable upon approval by the California State Department of Education for State Preschool Career Incentive Grant Funds for Fiscal Year 95-96, $4,000

B6 - Authorization to amend Resolution No. 950126-B6 which approved application for and appropriation of $511,459 received under the California State Department of Education under State Preschool Education Program for Fiscal Year 1995-96. A cost-of-living increase and authorization for additional enrollment will increase the appropriation to $535,818

B7 - Authorization to approve an amendment to Standard Grant Contract C95-0044 (dated August 1, 1995, for the period ending December 31, 1995, by and between the San Francisco Community College District and the California Trade and Commerce Agency) which decreases the contract budget amount from $209,000 to $79,779.29

B8 - Approval of a contract for services for Global Consultants of San Francisco to develop and prepare materials for a small business training course, entitled "Starting A Small Business", including instructor's guide and student materials, during the period January 1, 1996 and April 30, 1996, at a cost not to exceed $4,500

B9 - Authorization to contract with: 1) Lana Lopez, $12,000; 2) Margarita Cheung, $10,000; 3) Judy Sasser, $7,500; 4) Michael Moore, $5,000; 5) Sally Chin, $5,000; 6) Terry Savory, $7,500; 7) Michael Cheung, $4,000; 8) Marilyn Harrison, $5,000; 9) Ramon Tajedo, $5,000; 10) Susan Stark, $5,000; 11) Gene Levine, $6,000; 12) Chris Jones, $5,000; 13) Larry Portnoff, $5,000; 14) Jim Knapton, $5,000; 15) Mike Fralix, $5,000; 16) Elliott Roberts, $5,000; 17) See Cheung, $6,000; 18) Patty Ng Lee, $3,000; 19) Yvoynne Ng, $3,000; 20) Mitchell Hong, $5,000; 21) Beth Pollack, $3,500; 22) Amy Mui, $5,000; 23) Joseph Hall, $7,500; 24) Vivian Chan Ko, $7,500; 25) Sue Young, $5,000; 26) Cory Tan, $5,000; 27) Linda Brock, $5,000; 28) Paul Gill, $10,000; 29) Jinsoo Terry, $5,000 to provide technical assistance and program development for Garment 2000 for the period February 1 - June 30, 1996. Total not to exceed $167,000

B10 - Authorization to contract with Karla Fritzler to provide support to faculty and staff in the use of the Internet to augment instructional services and to act as an instructional designer for individual faculty and departments fulfilling conditions of Title III grant, for the period April 8, 1996 - July 12, 1996, not to exceed $14,000

B11 - Authorization to (1) submit an application for a grant and (2) appropriate all funds upon approval by the U. S. Department of Education, School-to- Work Office to create a school-to-work program for the Mission District in the field of Health Technologies, Math and Science and Communication Art Technologies for the period of June 1, 1996 - May 31, 2001 not to exceed $2,802,384

B12 - Authorization to contract with Las Positas College for expenses related to reassigned time for a Las Positas College faculty member, to participate in the Regional Environmental Resource and Assistance Center (REBRAC) in development of demonstrations and workshops for small businesses, for the period July 1, 1995 to June 30, 1996, not to exceed $4,807

B13 - Authorization to (1) submit an application for a grant and (2) appropriate all funds upon approval by the California State Chancellor's Office, Economic Development to renew the Regional Environmental Business Resource and Assistance Center (REBRAC) to assist businesses with new environmental technologies and energy conservation with the involvement of the Engineering & Technology Department/Environmental Technology program and School of Business for the period of July 1, 1996 - June 30, 1997 not to exceed $100,000

B14 - Authorization to (1) submit an application for a grant and (2) appropriate all funds upon approval by the Ewing Marion Kauffman Foundation's Center for Entrepreneurial leadership through the Center for the Study of Community Colleges to implement an exportable entrepreneurship training program operated through the School of Business and the San Francisco Small Business Development Center for the period of May 1, 1996 - April 30, 1998 not to exceed $90,000

B15 - Authorizing the approval of the cost of: Contract Modification #2, for $10,500 with Burlage and Associates Architects for project: CCSF-Library-Learning Resource Center

B16 - Authorizing the approval of the cost of Contract Modification #7, for not to exceed $25,000, to include the cost of soils investigations, testing, inspection and reports, with the firm of Geo/Resource Consultants, Inc. for project CCSF-Stadium Renovation

B17 - Authorization to receive bid from and award contract to _____ for construction services for the Project CCSF, Stadium Renovation, located at the Phelan Campus, at a base bid cost of $_____

B18 - Reviewing and entering into the minutes the SFCCD Quarterly Financial Status Report for the second quarter of 1995-96, period ending December 31, 1995

B19 - Authorizing the approval of the cost of Contract Modification #11 to include change order #19 (signed March XX, 1996) for $XXXXX with Nibbi Brothers Construction, for the project CCSF-Remove Architectural Barriers

B20 - Authorizing the approval of the cost of: Contract Modification #18, for $242,961. to include change order #47 (signed February 14, 1996) and change order #48 (signed February 14, 1996) with Swinerton and Walberg, for the project: CCSF-Library-Learning Resource Center

B21 - Authorization to 1) contract with and 2) appropriate funds receivable from the Department of Social Services of the City and County of San Francisco for City College of San Francisco, San Francisco Assessment Center to provide assessment services for General Assistance Training and Employment Services (GATES) project for the period January 1, 1996 through June 30, 1996, in the amount of $49,000

B22 - Authorization to establish a contract with Systems and Computer Technology Cooperation for purchase of a software package to support the establishment of the BANNER Voice Response System for the San Francisco Community College District not to exceed $118,000

B23 - Transferring $xxxxxxxx from the indicated accounts to reallocate existing available funds between major account classifications by Transferring $xxxxxxx, to the accounts indicated on Exhibit 960328-b2x for 1995-96 General Fund - Unrestricted Adopted Budget

B24 Authorization to establish a contract with Systems and Computer Technology Corporation for purchase of a software package to support the establishment of a decision support system for the San Francisco Community College District, not to exceed $200,000.

<u>Equipment, Supplies & Services</u> (Pages 54 - 64)

C1 - Procurement of equipment, supplies, services, etc., less than $3,000

C2 - Procurement of equipment, supplies, services, etc., $3,000 or more

C3 - Acceptance of Gifts

C10 - Disposal of Personal Property with No Sales Value

Human Resources (Pages 65 -112)

F1 - Academic Administrator, Leave of Absence - Maternity Leave City College of San Francisco

G1-10 - Academic Employees, Credit Program, District Funded

H1-2 - Academic Employees, Credit Program, Categorically Funded

J1-9 - Academic Employees, Non-Credit Programs, Categorically Funded

K1-4 - Academic Employees, Non-Credit Programs, District Funded

L1 - Amending employment contract for the purpose of (a) purchasing tax sheltered annuities, (b) contributing to tax sheltered custodial accounts, for those employees requesting such purchases or contributions, and (c) termination of the amendment to employment contract

N1-40 - Academic Employees Community Service Classes

Legal (Pages 113 - 116)

P1 - Notice of Intention to Amend the San Francisco Community College District Policy Manual Sections PM 3.14 & 4.02 - SALARY (of Academic Employees) and SALARIES(of Classified Employees)

Special (Pages 117 - 133)

S1 - Review of Hiring Procedures for Administrators City College of San Francisco

S2 - Adoption of the Instructional Calendar for the Credit and Non-Credit Divisions for the Summer Term 1996

S3 - Adoption of Findings of Fact and Conclusions of the Hearing Officer and the Recommendation of the Chancellor for the Expulsion of Student (Case #959600002)

S4 - Adoption of Findings of Fact and Conclusions of the Hearing Officer and the Recommendation of the Chancellor for the Expulsion of Student (Case #959600003)

S5 - Adoption of Findings of Fact and Conclusions of the Hearing Officer and the Recommendation of the Chancellor for the Expulsion of Student (Case #959600004)

S6 - City College Sponsorship of the 1996 ESL Speech Competition of the Golden Gate Speech Association

S7 - Designating the Classification of Electrician Supervisor I (7238) as an Unrepresented "Building Trades Supervisory" Classification, and Clarifying the Hourly Wage Rates for the Classification of Electrician Supervisor I (7238), and Amending Board of Trustees Resolution Numbers 951026-S2 and 951219-S6 to Include the Classification of Electrician Supervisor I (7238)

S8 - Adopting Further Amended Benefit Levels Including a Lump Sum Disbursement for Unrepresented Employees of the District Occupying Positions Within the Classifications of Plumber (7347) and Steamfitter (7348)

S9 Establishing a special meeting for a public hearing for the purpose of determining interest in allowing immigrant non-citizens to vote in community college elections for the Board of Trustees

Informational Reports - No Action Necessary (Pages 134 - 135)

XI. Requests to Speak

XII. Chancellor's Report

XIII. Adjournment

Members of the public shall have an opportunity to speak in accordance with Government Code 54954.3 and Education Code 72121.5.

Next Board Meeting Date: April 25, 1996

DOCUMENTS DEPT.

MAR 25 1996

SAN FRANCISCO
PUBLIC LIBRARY

## TO MEMBERS OF THE PUBLIC

The Agenda page and accompanying resolutions have been prepared well in advance of the regularly scheduled meeting of the Board of Trustees of the San Francisco Community College District. Please note that Resolutions are subject to amendment and replacement.

Members of the public shall have an opportunity to speak in accordance with Government Code 54954.3 and Education Code 72121.5.

You should be aware of the following (Government Code § 54954.2):

1. Additional agenda items to be acted upon by the Board may be posted at 33 Gough Street and in the lobby of Conlan Hall at the Phelan Campus at least 72 hours in advance of the regularly scheduled Board Meeting. Resolutions may also be available at the time of posting, but if not, such resolutions will be available at the Board Meeting.

2. Additional agenda items and resolutions, although not posted as in paragraph 1 above, may still be acted upon by the board at the regular meeting:

   a) Upon a determination by a majority vote of the Board that an emergency situation exists, as defined in Government Code § 54956.5. Emergency is defined as work stoppage or other activity which severely impairs public health, safety, or both, as determined by a majority of the members of the Board, OR crippling disaster which severely impairs public health, safety or both, as determined by a majority vote of the members of the Board, OR

   b) Upon a determination by a two-thirds vote of the Board or, if less than two-thirds of the members are present, a unanimous vote of those members present, that there is a need to take immediate action and that the need for action came to the attention of the District subsequent to the agenda being posted 72 hours in advance of the Board Meeting, OR

   c) The item was posted 72 hours in advance of a prior meeting of the Board occurring not more than five calendar days prior to the date action is taken on the item, and at the prior meeting the item was continued to the meeting at which action is being taken.

AGENDA
Regular Meeting of the

Board of Trustees of the San Francisco Community College District

City College of San Francisco
Pierre Coste Dining Room

Thursday, March 28, 1996

Open Session - 6:00 p.m.

I. Roll Call

II. Pledge of Allegiance

III. Approval of Minutes

IV. Special Presentations

- American Federation of Teachers - Roger Scott

- Associated Students: It's Organization, Activities, and Issues - Michelle Henry, President

- Progress Report of the Master Plan Committee - Bob Gabriner

V. Report from Academic Senate

VI. Report from Associated Students Council

VII. Report from Classified Senate

VIII. Board of Trustees' Reports

IX. Adoption of Resolutions Agenda

X. Action on Resolutions Agenda Items

<u>Finance</u> (Pages 1- 53)

B1 - Reviewing and accepting the annual audit of the SFCCD for the Fiscal Year 1994-95

B2 - Authorization to (1) submit five renewal applications for funds and (2) appropriate funds receivable upon approval by Chancellor's Office California Community Colleges (COCCC) for the Carl D. Perkins Vocational and Applied Technology Act of 1990 (P.L. 101-392), Special Projects, FY 96-97 (7/1/96-6/30/97), for the Title II-B and Title III-E: 1) New Horizons, $60,000; 2) Links: Program to Encourage Women in Technology, $35,000; 3) JTPA/VATEA Partnership, $49,987; 4) STEP-UP: Preparing Women for the Trades, $49,983 5) Tech Prep, $71,590

B3 - Authorization to (1) submit a renewal applications for funds and (2) appropriate funds receivable upon approval by the California Office of Economic Development through the Chancellor's Office California Community Colleges for a grant to continue the development of an Advanced Transportation Technology Center in collaboration with Skyline College; College of Alameda; and College of San Mateo, July 1, 1996 to June 30, 1997, $25,000

B4 - Authorizing the approval of the credit of Contract Modification #3, ($19,398), for Change Order # 3, with the firm of K P Lam Construction, for the project: CCSF, Science Hall--Physics Labs & Earth Sciences Classroom

B5 - Authorization to (a) submit an application for funds and (b) appropriate all funds receivable upon approval by the California State Department of Education for State Preschool Career Incentive Grant Funds for Fiscal Year 95-96, $4,000

B6 - Authorization to amend Resolution No. 950126-B6 which approved application for and appropriation of $511,459 received under the California State Department of Education under State Preschool Education Program for Fiscal Year 1995-96. A cost-of-living increase and authorization for additional enrollment will increase the appropriation to $535,818

B7 - Authorization to approve an amendment to Standard Grant Contract C95-0044 (dated August 1, 1995, for the period ending December 31, 1995, by and between the San Francisco Community College District and the California Trade and Commerce Agency) which decreases the contract budget amount from $209,000 to $79,779.29

B8 - Approval of a contract for services for Global Consultants of San Francisco to develop and prepare materials for a small business training course, entitled "Starting A Small Business", including instructor's guide and student materials, during the period January 1, 1996 and April 30, 1996, at a cost not to exceed $4,500

B9 - Authorization to contract with: 1) Lana Lopez, $12,000; 2) Margarita Cheung, $10,000; 3) Judy Sasser, $7,500; 4) Michael Moore, $5,000; 5) Sally Chin, $5,000; 6) Terry Savory, $7,500; 7) Michael Cheung, $4,000; 8) Marilyn Harrison, $5,000; 9) Ramon Tajedo, $5,000; 10) Susan Stark, $5,000; 11) Gene Levine, $6,000; 12) Chris Jones, $5,000; 13) Larry Portnoff, $5,000; 14) Jim Knapton, $5,000; 15) Mike Fralix, $5,000; 16) Elliott Roberts, $5,000; 17) See Cheung, $6,000; 18) Patty Ng Lee, $3,000; 19) Yvoynne Ng, $3,000; 20) Mitchell Hong, $5,000; 21) Beth Pollack, $3,500; 22) Amy Mui, $5,000; 23) Joseph Hall, $7,500; 24) Vivian Chan Ko, $7,500; 25) Sue Young, $5,000; 26) Cory Tan, $5,000; 27) Linda Brock, $5,000; 28) Paul Gill, $10,000; 29) Jinsoo Terry, $5,000 to provide technical assistance and program development for Garment 2000 for the period February 1 - June 30, 1996. Total not to exceed $167,000

B3 - Authorization to (1) submit a renewal applications for funds and (2) appropriate funds receivable upon approval by the California Office of Economic Development through the Chancellor's Office California Community Colleges for a grant to continue the development of an Advanced Transportation Technology Center in collaboration with Skyline College; College of Alameda; and College of San Mateo, July 1, 1996 to June 30, 1997, $25,000

B4 - Authorizing the approval of the credit of Contract Modification #3, ($19,398), for Change Order # 3, with the firm of K P Lam Construction, for the project: CCSF, Science Hall--Physics Labs & Earth Sciences Classroom

B5 - Authorization to (a) submit an application for funds and (b) appropriate all funds receivable upon approval by the California State Department of Education for State Preschool Career Incentive Grant Funds for Fiscal Year 95-96, $4,000

B6 - Authorization to amend Resolution No. 950126-B6 which approved application for and appropriation of $511,459 received under the California State Department of Education under State Preschool Education Program for Fiscal Year 1995-96. A cost-of-living increase and authorization for additional enrollment will increase the appropriation to $535,818

B7 - Authorization to approve an amendment to Standard Grant Contract C95-0044 (dated August 1, 1995, for the period ending December 31, 1995, by and between the San Francisco Community College District and the California Trade and Commerce Agency) which decreases the contract budget amount from $209,000 to $79,779.29

B8 - Approval of a contract for services for Global Consultants of San Francisco to develop and prepare materials for a small business training course, entitled "Starting A Small Business", including instructor's guide and student materials, during the period January 1, 1996 and April 30, 1996, at a cost not to exceed $4,500

B9 - Authorization to contract with: 1) Lana Lopez, $12,000; 2) Margarita Cheung, $10,000; 3) Judy Sasser, $7,500; 4) Michael Moore, $5,000; 5) Sally Chin, $5,000; 6) Terry Savory, $7,500; 7) Michael Cheung, $4,000; 8) Marilyn Harrison, $5,000; 9) Ramon Tajedo, $5,000; 10) Susan Stark, $5,000; 11) Gene Levine, $6,000; 12) Chris Jones, $5,000; 13) Larry Portnoff, $5,000; 14) Jim Knapton, $5,000; 15) Mike Fralix, $5,000; 16) Elliott Roberts, $5,000; 17) See Cheung, $6,000; 18) Patty Ng Lee, $3,000; 19) Yvoynne Ng, $3,000; 20) Mitchell Hong, $5,000; 21) Beth Pollack, $3,500; 22) Amy Mui, $5,000; 23) Joseph Hall, $7,500; 24) Vivian Chan Ko, $7,500; 25) Sue Young, $5,000; 26) Cory Tan, $5,000; 27) Linda Brock, $5,000; 28) Paul Gill, $10,000; 29) Jinsoo Terry, $5,000 to provide technical assistance and program development for Garment 2000 for the period February 1 - June 30, 1996. Total not to exceed $167,000

B10 - Authorization to contract with Karla Fritzler to provide support to faculty and staff in the use of the Internet to augment instructional services and to act as an instructional designer for individual faculty and departments fulfilling conditions of Title III grant, for the period April 8, 1996 - July 12, 1996, not to exceed $14,000

B11 - Authorization to (1) submit an application for a grant and (2) appropriate all funds upon approval by the U. S. Department of Education, School-to- Work Office to create a school-to-work program for the Mission District in the field of Health Technologies, Math and Science and Communication Art Technologies for the period of June 1, 1996 - May 31, 2001 not to exceed $2,802,384

B12 - Authorization to contract with Las Positas College for expenses related to reassigned time for a Las Positas College faculty member, to participate in the Regional Environmental Resource and Assistance Center (REBRAC) in development of demonstrations and workshops for small businesses, for the period July 1, 1995 to June 30, 1996, not to exceed $4,807

B13 - Authorization to (1) submit an application for a grant and (2) appropriate all funds upon approval by the California State Chancellor's Office, Economic Development to renew the Regional Environmental Business Resource and Assistance Center (REBRAC) to assist businesses with new environmental technologies and energy conservation with the involvement of the Engineering & Technology Department/Environmental Technology program and School of Business for the period of July 1, 1996 - June 30, 1997 not to exceed $100,000

B14 - Authorization to (1) submit an application for a grant and (2) appropriate all funds upon approval by the Ewing Marion Kauffman Foundation's Center for Entrepreneurial leadership through the Center for the Study of Community Colleges to implement an exportable entrepreneurship training program operated through the School of Business and the San Francisco Small Business Development Center for the period of May 1, 1996 - April 30, 1998 not to exceed $90,000

B15 - Authorizing the approval of the cost of: Contract Modification #2, for $10,500 with Burlage and Associates Architects for project: CCSF-Library-Learning Resource Center

B16 - Authorizing the approval of the cost of Contract Modification #7, for not to exceed $25,000, to include the cost of soils investigations, testing, inspection and reports, with the firm of Geo/Resource Consultants, Inc. for project CCSF-Stadium Renovation

B17 - Authorization to receive bid from and award contract to _____ for construction services for the Project CCSF, Stadium Renovation, located at the Phelan Campus, at a base bid cost of $_____

B18 - Reviewing and entering into the minutes the SFCCD Quarterly Financial Status Report for the second quarter of 1995-96, period ending December 31, 1995

B19 - Authorizing the approval of the cost of Contract Modification #11 to include change order #19 (signed March XX, 1996) for $XXXXX with Nibbi Brothers Construction, for the project CCSF-Remove Architectural Barriers

B20 - Authorizing the approval of the cost of: Contract Modification #18, for $242,961. to include change order #47 (signed February 14, 1996) and change order #48 (signed February 14, 1996) with Swinerton and Walberg, for the project: CCSF-Library-Learning Resource Center

B21 - Authorization to 1) contract with and 2) appropriate funds receivable from the Department of Social Services of the City and County of San Francisco for City College of San Francisco, San Francisco Assessment Center to provide assessment services for General Assistance Training and Employment Services (GATES) project for the period January 1, 1996 through June 30, 1996, in the amount of $49,000

B22 - Authorization to establish a contract with Systems and Computer Technology Cooperation for purchase of a software package to support the establishment of the BANNER Voice Response System for the San Francisco Community College District not to exceed $118,000

B23 - Transferring $xxxxxxxx from the indicated accounts to reallocate existing available funds between major account classifications by Transferring $xxxxxxx, to the accounts indicated on Exhibit 960328-b2x for 1995-96 General Fund - Unrestricted Adopted Budget

<u>Equipment, Supplies & Services</u> (Pages 54 - 64)

C1 - Procurement of equipment, supplies, services, etc., less than $3,000

C2 - Procurement of equipment, supplies, services, etc., $3,000 or more

C3 - Acceptance of Gifts

C10 - Disposal of Personal Property with No Sales Value

Human Resources (Pages 65 -112)

F1 - Academic Administrator, Leave of Absence - Maternity Leave City College of San Francisco

G1-10 - Academic Employees, Credit Program, District Funded

H1-2 - Academic Employees, Credit Program, Categorically Funded

J1-9 - Academic Employees, Non-Credit Programs, Categorically Funded

K1-4 - Academic Employees, Non-Credit Programs, District Funded

L1 - Amending employment contract for the purpose of (a) purchasing tax sheltered annuities, (b) contributing to tax sheltered custodial accounts, for those employees requesting such purchases or contributions, and (c) termination of the amendment to employment contract

N1-40 - Academic Employees Community Service Classes

Legal (Pages 113 - 116)

P1 - Notice of Intention to Amend the San Francisco Community College District Policy Manual Sections PM 3.14 & 4.02 - SALARY (of Academic Employees) and SALARIES(of Classified Employees)

Special (Pages 117 - 133)

S1 - Review of Hiring Procedures for Administrators City College of San Francisco

S2 - Adoption of the Instructional Calendar for the Credit and Non-Credit Divisions for the Summer Term 1996

S3 - Adoption of Findings of Fact and Conclusions of the Hearing Officer and the Recommendation of the Chancellor for the Expulsion of Student (Case #959600002)

S4 - Adoption of Findings of Fact and Conclusions of the Hearing Officer and the Recommendation of the Chancellor for the Expulsion of Student (Case #959600003)

S5 - Adoption of Findings of Fact and Conclusions of the Hearing Officer and the Recommendation of the Chancellor for the Expulsion of Student (Case #959600004)

S6 - City College Sponsorship of the 1996 ESL Speech Competition of the Golden Gate Speech Association

S7 - Designating the Classification of Electrician Supervisor I (7238) as an Unrepresented "Building Trades Supervisory" Classification, and Clarifying the Hourly Wage Rates for the Classification of Electrician Supervisor I (7238), and Amending Board of Trustees Resolution Numbers 951026-S2 and 951219-S6 to Include the Classification of Electrician Supervisor I (7238)

S8 - Adopting Further Amended Benefit Levels Including a Lump Sum Disbursement for Unrepresented Employees of the District Occupying Positions Within the Classifications of Plumber (7347) and Steamfitter (7348)

S9 Establishing a special meeting for a public hearing for the purpose of determining interest in allowing immigrant non-citizens to vote in community college elections for the Board of Trustees

Informational Reports - No Action Necessary (Pages 134 - 135)

XI. Requests to Speak

XII. Chancellor's Report

XIII. Adjournment

Members of the public shall have an opportunity to speak in accordance with Government Code 54954.3 and Education Code 72121.5.

Next Board Meeting Date: April 25, 1996

Honorable Board of Trustees of the
San Francisco Community College District

Subject: Resolution No. 960328-B1
Reviewing and accepting the annual audit of the SFCCD for the Fiscal Year 1994-95

President and Members:

Education Code Section 84040 reads in part as follows: "(b) The governing board of each community college district shall provide for an annual audit of all funds, books and accounts of the district in accordance with regulations of the board of governors."

Section 13e of the U.S. Office of Management and Budget Circular A-128, Audits of State and Local Governments, also requires that the audit report be made available by the State or local government for public inspection within thirty days after the completion of the audit.

At the June 23, 1994 Board of Trustees meeting Resolution No.940623-B14 was passed authorizing contract with Deloitte & Touche for auditing services for the period 1993-1994, 1994-1995, and 1995-1996.

The auditors have now completed their examination and the results are contained in "San Francisco Community College District, Auditor's Report for the year ended June 30, 1995". A copy has been sent to each member of the Board of Trustees and a copy has been filed with the Secretary of the Board of Trustees.

Title 5, California Code of Regulations, Section 59104 requires each community college district governing board to review the annual audit at a public meeting.

The following resolution is recommended for adoption:

RESOLVED: That the annual audit of the SFCCD for the Fiscal Year 1994-95, as reported in the "San Francisco Community College District, Auditor's Report" a copy of which has been sent to each Board of Trustee member and also filed with the Secretary of the Board of Trustees, is hereby reviewed and accepted, and

FURTHER BE IT RESOLVED: That pursuant to Section 13e of the U.S. Office of Management and Budget Circular A-128, a copy of the San Francisco Community College District Auditor's Report for the year ended June 30, 1995 shall be available for public inspection at the SFCCD, District Business Office, 33 Gough Street, San Francisco, California and

the City College of San Francisco Library, 50 Phelan Avenue, San Francisco, California.

Recommended for adoption:

Del M. Anderson
Chancellor

Originator: James Kendrix

Honorable Board of Trustees of the
San Francisco Community College District

Subject: Resolution No. 960328 - B2
Authorization to (1) submit five renewal applications for funds and (2) appropriate funds receivable upon approval by Chancellor's Office California Community Colleges (COCCC) for the Carl D. Perkins Vocational and Applied Technology Act of 1990 (P.L. 101-392), Special Projects, FY 96-97 (7/1/96-6/30/97), for the Title II-B and Title III-E: 1) New Horizons, $60,000; 2) Links: Program to Encourage Women in Technology, $35,000; 3) JTPA/VATEA Partnership, $49,987; 4) STEP-UP: Preparing Women for the Trades, $49,983 5) Tech Prep, $71,590

President and Members:

The passage of the Carl D. Perkins Vocational and Applied Technology Education Act (VATEA) of 1990 (P.L. 101-392) provides secondary, post secondary and adult vocational education programs with federal assistance for six years, from July 1, 1991 through June 30, 1997.

The legislation greatly expands the job-related education efforts. It emphasizes service to "special populations," including the economically and educationally disadvantaged, the disabled, single parents, those not properly served because of sex bias, and those with limited English proficiency. VATEA requires allocation on the basis of financial aid and Vocational Education student enrollment for the 75% basic grant funds; the balance of the VATEA funds (25%) are awarded through a competitive requests for proposal (RFP) process, Special Projects. Allocations for the basic grant for 1996-97 have not yet been made.

The special programs renewal applications for funds will provide supplementary funds to the basic grant and to serve the "special populations" at City College.

The following listed Special Projects are being applied for renewal at this time:

| | COCCC Federal Funds | CCSF In-Kind Match* |
|---|---|---|
| Title II-B: | | |
| 1) New Horizons Grant ID No 96-0121 | $60,000 | -0- |
| Total Project Costs: $60,000 | | |
| 2) Links: Program to Encourage Women in Technology Grant ID No 96-0138 | $35,000 | -0- |
| Total Project Costs: $35,000 | | |
| 3) JTPA/VATEA Partnerships Grant ID No 96-0123 | $49,987 | -0- |
| Total Project Costs: $49,987 | | |
| 4) STEP-UP: Preparing Women for the Trades Grant ID No 96-0125 | $49,983 | -0- |
| Total Project Costs: $49,983 | | |
| Title III-E: | | |
| 5) Tech Prep Grant ID No 96-141 | $71,590 | -0- |
| Total Project Costs: $71,590 | | |

(*) Existing personnel and/or expenses.

The following resolution is recommended for adoption:

RESOLVED: That the Chancellor, Chief Operating Officer, and/or their designee, are hereby authorized to (1) prepare and submit an application for funds and (2) appropriate funds receivable through Chancellor's Office California Community Colleges for the Carl D. Perkins Vocational and Applied Technology Education Act of 1990 (P.L. 101-392), Special Projects in five areas: 1) New Horizons, $60,000; 2) Links, Program to Encourage Women in Technology, $35,000; 3) JTPA/VATEA Partnerships, $49,987; 4) STEP-UP: Preparing Women for the Trades, $49,983; 5) Tech Prep, $71,590.

FURTHER BE IT RESOLVED: That upon approval by the California Community Colleges with the condition that the terms of the contract are not significantly amended and in accordance with the

Title 5, Code of California Regulations, Section 59010 and the Budget and Accounting Manual for California Community Colleges, the following appropriations are made in the General Fund, Part B - Restrictions to cover the following projects for the period July 1, 1996 through June 30, 1997.

**Federal Income Pass Through State Sources:**

Chancellor's Office California Community Colleges

| | | | |
|---|---|---|---|
| I. | Title II-B | | $194,970 |
| | 1) New Horizons | $60,000 | |
| | 2) Links | 35,000 | |
| | 3) JTPA/VATEA Partners | 49,987 | |
| | 4) STEP-UP | 49,983 | |
| II. | Title III-E | | 71,590 |
| | 1) Tech Prep | | |
| | | Grand Total | $266,560 |

**Expenditures**

| | | |
|---|---|---|
| I. | Title II-B | |
| | - Instructors/counselors/coordinators | $131,524 |
| | - Classified | 14,514 |
| | - Benefits | 19,902 |
| | - Equipment & supplies | 8,960 |
| | - Other operating expenses & services | 9,380 |
| | - Other outgo | |
| 3,250 | | |
| | - Indirect costs | 7,440 |
| | Total: | $194,970 |
| II. | Title III-E | |
| | - Instructors/counselors/coordinators | $ 31,940 |
| | - Classified | 4,518 |
| | - Benefits | 5,000 |
| | - Equipment & supplies | 8,279 |
| | - Other operating expenses & services | 5,000 |
| | - Other outgo | 100 |
| | - Indirect costs | 2,753 |
| | Total | $ 71,590 |

FURTHER BE IT RESOLVED: That the Chancellor, Chief Operating Officer, and/or their designee, are hereby authorized to execute all documents necessary to record this appropriation on the account of the San Francisco Controller and the SFCCD and to submit any and all reports required by the

California Community Colleges in the administration of said programs.

Recommended for adoption:

Del M. Anderson
Chancellor

Originator: Chui Tsang

Honorable Board of Trustees of the
San Francisco Community College District

Subject: Resolution No. 960329-B3
Authorization to (1) submit a renewal application for funds and (2) appropriate funds receivable from California Office of Economic Development through the Chancellor's Office California Community Colleges for a grant to continue the development of an Advanced Transportation Technology Center in collaboration with Skyline College; College of Alameda; and College of San Mateo, July 1, 1996 to June 30, 1997, $25,000

President and Members:

City College of San Francisco will submit a proposal to continue the design, development, piloting and implementation of an Advanced Transportation Technology Center with College of Alameda, Skyline College and College of San Mateo. The ATT Center provides curriculum development in alternative fuel technologies and training and education for alternative fuel technicians who will be servicing LPG and CNG fuel and electric vehicles.

City College will continue to be the fiscal agent and administrative center for the program. In-kind matches from CCSF total $10,500; from the other colleges, $5,000 and from the Department of Defense, $13,312.

The following resolution is recommended for adoption:

RESOLVED: That the Chancellor, Chief Operating Officer, and/or their designee, are hereby authorized to prepare and submit a proposal to the State Chancellor's Office for a grant from the California Office of Economic Development for the period July 1, 1996 to June 30, 1997, $25,000.

FURTHER BE IT RESOLVED: That upon approval by the California Community Colleges with the condition that the terms of the contract are not significantly amended and in accordance with the Title 5, Code of California Regulations, Section 59010 and the Budget and Accounting Manual for California Community Colleges, the following appropriations are made in the General Fund, Part B - Restrictions to cover the following projects for the period July 1, 1996 through June 30, 1997.

**Income:**
Office of Economic Development through Chancellor's Office California Community Colleges $25,000

**Expenditures**
Capital outlay $25,000

FURTHER BE IT RESOLVED: That the budget of funds authorized and appropriated in Board Resolution No.950223-B11 to establish an Advanced Transportation Center be amended as follows to include the funds authorized and appropriated above:

Income Through Chancellor's Office California Community Colleges:

1. Department of Defense $106,500
   Allocated and expended over 3 Fiscal Years, March 1,1995 to September 30, 1996.

2. Office of Economic Development $ 63,094

| FY 1994-95 | FY 1995-96 | FY 1996-97 |
|---|---|---|
| $16,326 | $21,768 | $25,000 |

Total: $169,594

**Expenditures**

1. Department of Defense Funds (expended over the period March 1, 1995 to September 30, 1996)

| | |
|---|---|
| - Instructors/counselors/coordinators | $ 86,000 |
| - Classified | 8,000 |
| - Equipment & supplies | 4,500 |
| - Other operating expenses & services | 5,000 |
| - Capital outlay | 3,000 |
| Total: | $106,500 |

2. Office of Economic Development Funds

| | |
|---|---|
| - Capital outlay (FY 1994-95 extended) | $ 16,326 |
| - Capital outlay (FY 1995-96) | 21,768 |
| - Capital outlay (FY 1996-97) | 25,000 |
| Total: | $ 63,094 |

FURTHER BE IT RESOLVED: That the Chancellor, Chief Operating Officer, and/or their designee, are hereby authorized to execute all documents necessary to record this appropriation and budget revision on the account of the San Francisco Controller and the SFCCD and to submit any and all reports required by the California Community Colleges in the administration of said programs.

Recommended for adoption:

Del M. Anderson
Chancellor

Originator: Chui Tsang

Honorable Board of Trustees of the
San Francisco Community College District

Subject: Resolution No. 960328-B4
Authorizing the approval of the credit of Contract Modification #3, ($19,398), for Change Order # 3, with the firm of K P Lam Construction, for the project: CCSF, Science Hall--Physics Labs & Earth Sciences Classroom

President and Members:

Resolution No. 950525-B26 authorized the District to contract with the firm of K P Lam Construction, for construction of the project: Physics Labs & Earth Sciences Classroom. The contract amount is $438,900 and has been modified by previous change orders for a total of $469,044. In February, 1996, funds from an appropriation for deferred maintenance for replacement of cast iron drains in Science Hall were transferred to this project, increasing the appropriation by $14,314.75. This covered the cost of the maintenance work incorporated into this construction project.

This Contract Modification reflects the effect of reducing the scope of work involving audio-visual equipment, window treatment and lighting and minor increases in incidental repairs and additional other window treatment.

Including this contract modification the total cost will be ($19,398), is expected to be within budget, and it is to be charged to Appropriation No. 939218-0130-6200-7100-S.

The following resolution is recommended for adoption:

RESOLVED: That authorization be and is hereby given for the approval of the credit of Contract Modification #3, ($19,398), for Change Order # 3, with the firm of K P Lam Construction, for the project CCSF, Science Hall--Physics Labs & Earth Sciences Classroom.

FURTHER BE IT RESOLVED: That the Chancellor, Chief Operating Officer, and/or their designee are hereby authorized to execute all documents necessary and to charge such modification to Appropriation No. 939218-0130-6200-7100-S.

Recommended for adoption:

Del M. Anderson
Chancellor

Originators: Peter A. Goldstein and Charles E. Jackson

Honorable Governing Board of the
San Francisco Community College District

Subject: Resolution No.960328-B5
Authorization to (a) submit an application for funds and (b) appropriate all funds receivable upon approval by the California State Department of Education for State Preschool Career Incentive Grant Funds for Fiscal Year 95-96, $4,000

President and Members:

The Office of Child Development of the California State Department of Education is inviting applications from State Preschool contractors for Career Incentive Grant Funds. The intent of the fund is to provide for advancement up the child development career ladder for State Preschool program staff persons. The incentive grant funds will reimburse certain educational costs to participating staff persons for completion of courses related to 1) teaching preschool-age children or 2) directing a program for preschool-age children.

No District matching funds are required.

The following resolution is recommended for adoption:

RESOLVED: That the Chancellor, Chief Operating Officer, and/or their designee are hereby authorized to prepare and submit an application to the California State Department of Education for State Preschool Incentive Grant Funds for Fiscal Year 95-96, Community College Centers, $4,000.

FURTHER BE IT RESOLVED: That upon approval by the State Department of Education, with the conditions that the terms of the application are not significantly amended, and in accordance with the California Administrative Code Section 59010 and the Budget and Accounting Manual for California Community Colleges, the following appropriation is made in the General Fund, Part B - Restricted to cover the following project for the period July 1, 1995 to June 30, 1996.

<u>State Income from State Sources</u>

| | |
|---|---|
| Department of Education | $4,000 |

Expenditures

| | |
|---|---|
| Tuition | $3,000 |
| Books | $1,000 |
| | $4,000 |

FURTHER BE IT RESOLVED: That the Chancellor, Chief Operating Officer, and/or their designee are hereby authorized to execute all documents necessary to record this appropriation on the accounts of the San Francisco Controller and the SFCCD and to submit any and all reports required by the State Department of Education in the administration of said program.

Recommended for adoption:

Del M. Anderson
Chancellor

Originator: Sandra Handler

Honorable Board of Trustees of the
San Francisco Community College District

Subject: Resolution No.960328-B6
Authorization to amend Resolution No. 950126-B6 which approved application for and appropriation of $511,459 received under the California State Department of Education under State Preschool Education Program for Fiscal Year 1995-96. A cost-of-living increase and authorization for additional enrollment will increase the appropriation to $535,818

President and Members:

On January 26, 1995, the Governing Board adopted Resolution No. 950126-B6, approving application for and appropriation of $511,459 from the California Department of Education for continuance of the State Preschool Program by City College of San Francisco for the Fiscal Year 1995-96. A subsequent 2.73% cost-of-living increase changed the amount to $525,421. On December 8th, 1995 the California Department of Education authorized an increase of $10,396 for additional enrollment. No district matching funds are required.

WHEREAS: The Board of Trustees on January 26, 1995 adopted Resolution No. 950126-B6 approving application for and appropriation of $511,459 for continuing State Preschool Program for 1995-96, and

WHEREAS: The California State Department of Education has authorized a 2.73% cost-of-living increase and an additional $10,396 for accommodating increased enrollment.

THEREFORE BE IT RESOLVED: That Resolution 950126-B6 be amended to increase the appropriation to a total of $535,818.

<u>State Income Source</u>

| | |
|---|---|
| California Department of Education<br>State Preschool Education Program | $10,396 |

<u>Expenditures</u>

| | |
|---|---|
| Supplies & materials | $4,000 |
| Equipments | 2,396 |
| School Aide Salaries/Fringe benefits | 4,000 |

FURTHER BE IT RESOLVED: That the Chancellor, Chief Operating Officer, and/or their designee are hereby authorized to execute all documents necessary to record the appropriated funds on the accounts of the San Francisco Controller and the SFCCD and to submit any and all reports required by the California State Department of Education in the administration of said program.

Recommended for adoption:

Del M. Anderson
Chancellor

Originator: Sandra Handler

Honorable Board of Trustees of the
San Francisco Community College District

Subject: Resolution No.960328-B7
Authorization to approve an amendment to Standard Grant Contract C95-0044 (dated August 1, 1995, for the period ending December 31, 1995, by and between the San Francisco Community College District and the California Trade and Commerce Agency) which decreases the contract budget amount from $209,000 to $79,779.29

President and Members:

On January 27, 1995, the Board of Trustees authorized the submission of an application and appropriation of all funds received upon approval by the California Trade and Commerce Agency to establish a Small Business Development Center (SBDC). The grant application was approved in April, the formal contract signed in August, and a full-time program director hired in November. In late December, 1995, office space for the SBDC was secured at United Savings Bank under the terms of a lease agreement for the period January 1, 1996 to December 31, 1996. On December 14, 1995 the Board of Trustees adopted a resolution which authorized the Chancellor to enter into a formal agreement (C95-0110) with the California Trade and Commerce Agency to provide continued funding in the amount of $150,000 for the San Francisco Small Business Development Center for the period January 1, 1996 to December 31, 1996.

During November and December 1995, office supplies, equipment, furniture, publications, postage and telephones were purchased for the start-up of the SBDC. The total expenditures for the SBDC program, during 1995, including personnel, consultants and the above described items was $79,779.29. The SBDC contract is for a calendar year and only items ordered, invoiced, and actually paid for by December 31, 1995 could be charged against the 1995 contract budget. The balance of the budgeted funds, $129,220.71, was not spent and has been reallocated to the California Trade and Commerce Agency. The California Trade and Commerce Agency has indicated that some or all of these funds will be reallocated to the San Francisco SBDC during 1996.

The following resolution is recommended for adoption:

RESOLVED: That the Chancellor, Chief Operating Officer, and/or their designee are hereby authorized to approve an amendment to Standard Grant Contract C95-0044 (dated August 1, 1995, for the period ending December 31, 1995, by and between the San

Francisco Community College District and the California Trade and Commerce Agency), which decreases the contract budget amount from $209,000 to $79,779.29.

FURTHER BE IT RESOLVED: That the Chancellor, Chief Operating Officer, and/or their designee, are hereby authorized to execute all documents necessary to record this budget amendment on the accounts of the Controller and the SFCCD and to submit any and all reports required by the State Chancellor's Office in the administration of said program.

Recommended for adoption:

Del M. Anderson
Chancellor

Originator: Steven Glick

Honorable Board of Trustees of the
San Francisco Community College District

Subject: Resolution No.960328-B8
Approval of a contract for services for Global Consultants of San Francisco to develop and prepare materials for a small business training course, entitled "Starting A Small Business", including instructor's guide and student materials, during the period January 1, 1996 and April 30, 1996, at a cost not to exceed $4,500

President and Members:

On December 14, 1995, the Board of Trustees adopted a resolution which authorized the execution and submission of Standard Grant Agreement, C95-0110, and appropriation of all funds received upon approval by the California Trade and Commerce Agency to provide continued funding for the Small Business Development Center (SBDC) for the period January 1, 1996 to December 31, 1996. In order to accomplish its mission to increase local economic development by providing business counseling and training to small business owners, the SBDC is in the process of developing and implementing a specialized training course entitled "Starting A Small Business".

The training program is being developed and implemented pursuant to a cooperative agreement with the Office of Contract Education, Downtown Campus, City College of San Francisco and with AT & T. These cooperative agreements will result in the development of a standardized instructor's guide, a pilot presentation to approximately twenty students (new entrepreneurs), and a student manual translated into Chinese. Further, this will result in a $4,800 cash match contribution to the SBDC program from AT & T, given through the Office of Contract Education. The cash match contribution will offset all of the costs of developing the course material.

The following resolution is recommended for adoption:

RESOLVED: That the contract for services with Global Consultants of San Francisco to develop and prepare materials for a small business training course for the Small Business Development Center for the period January 1, 1996 to April 30, 1996, at a cost not to exceed $4,500, be approved.

FURTHER BE IT RESOLVED: That the Chancellor, Chief Operating Officer, and/or their designee are hereby authorized to execute all documents necessary to record this contract on the accounts of the Controller and the SFCCD and to submit any and all reports required by the State Chancellor's Office in the administration of said program.

Recommended for adoption:

Del M. Anderson
Chancellor

Originator: Steven Glick

Honorable Board of Trustees of the
San Francisco Community College District

Subject: Resolution No.960328-B9
Authorization to contract with: 1) Lana Lopez, $12,000; 2) Margarita Cheung, $10,000; 3) Judy Sasser, $7,500; 4) Michael Moore, $5,000; 5) Sally Chin, $5,000; 6) Terry Savory, $7,500; 7) Michael Cheung, $4,000; 8) Marilyn Harrison, $5,000; 9) Ramon Tajedo, $5,000; 10) Susan Stark, $5,000; 11) Gene Levine, $6,000; 12) Chris Jones, $5,000; 13) Larry Portnoff, $5,000; 14) Jim Knapton, $5,000; 15) Mike Fralix, $5,000; 16) Elliott Roberts, $5,000; 17) See Cheung, $6,000; 18) Patty Ng Lee, $3,000; 19) Yvoynne Ng, $3,000; 20) Mitchell Hong, $5,000; 21) Beth Pollack, $3,500; 22) Amy Mui, $5,000; 23) Joseph Hall, $7,500; 24) Vivian Chan Ko, $7,500; 25) Sue Young, $5,000; 26) Cory Tan, $5,000; 27) Linda Brock, $5,000; 28) Paul Gill, $10,000; 29) Jinsoo Terry, $5,000 to provide technical assistance and program development for Garment 2000 for the period February 1 - June 30, 1996. Total not to exceed $167,000

President and Members:

The Board of Trustees approved Board Resolutions to authorize the School of Applied Science and Technology to enter into contracts with the Department of Labor (940825-B9), California Community Colleges (950622-B1 and 950330-B8), Levi Strauss Foundation (940825-B9) and the Mayor's Office of Community Development (950824-B3) to appropriate funds for Garment 2000 to establish a model within the apparel sector of how community colleges can collaborate with industry and labor to promote economic development and growth. To execute this program City College needs to draw upon the expertise of specialist from within the apparel industry. Therefore, Garment 2000 would like to hire the following persons as consultants to provide technical assistance, program development, and other authorized duties for the period March 15, 1996 through June 30, 1996. The names, scope of work and maximum amount of each contract are as follows:

1. Lana Lopez. Develop strategic plan for the Garment 2000 training program, to include the dissemination of apparel industry standards, systems and guidelines in the area of Quality Control; train garment industry managers to operate quality systems as demanded by local manufacturers and retailers. $12,000.

2. Margarita Cheung. Conduct seminars in the latest manufacturing and management practices, garment production and modular manufacturing in the apparel industry; provide technological assistance, technology deployment, development of the business demonstration sites and workshops. $10,000.

3. Judy Sasser. Provide assistance in the sequence of garment manufacturing, scheduling and balancing the work flow and work force; develop strategic plan for the Garment 2000 training program; communicate with the partners involved in Garment 2000; generate a quarterly newsletter for all interested parties. $7,500.

4. Michael Moore. Work with garment industry representatives to identify training needs; provide needs analysis on re-engineering, production improvement, motivation, and innovative incentive systems for the garment industry; communicate with the partners involved in Garment 2000; generate a quarterly newsletter for all interested parties. $5,000.

5. Sally Chin. Demonstrate current work ticket production software utilizing bar codes and a reader, to include a comparison of the programs used by different contractors; provide assistance in analyzing needs; assist in installing and using programs; promote the latest technology in the garment industry for assisting both managers and the line workers. $5,000.

6. Terry Savory. Seminars on methods of garment production and modular manufacturing, demonstrating with a factory in full scale modular operation; discussion of the component skills required to start up modular manufacturing; demonstrate the critical relationship between production and bookings. $7,500.

7. Michael Cheung. Develop customized workplace training; conduct workshops in industrial sewing machine repair with instructions and manuals in both English and Chinese; provide technical assistance in the maintenance of state of the art sewing equipment. $4,000.

8. Marilyn Harrison. Develop customized workplace training; disseminate industry standards, systems and guidelines in the area of purchasing and inventory control. $5,000.

9. Ramon Tajedo. Develop customized workplace training; provide technical assistance; conduct seminars on different methods of time studies to apply to materials and criterion. $5,000.

10. Susan Stark. Communicate with the partners involved in Garment 2000; generate a quarterly newsletter for all interested parties; develop strategic plan for the Garment 2000 training program; analyze and develop materials for a future credit curriculum. $5,000.

11. Gene Levine. Train garment industry managers to become people oriented; conduct seminars for training supervisors in the apparel industry; disseminate training materials that were tested and compiled over the past 15 years. $6,000.

12. Chris Jones. Demonstrate the critical relationship between production and bookings to insure quick response in the delivery of orders; develop methods for coordinating work flow between cutting and sewing departments. $5,000.

13. Larry Portnoff. Work with garment industry representatives to identify training needs; provide needs analysis on re-engineering, production improvement, motivation, and innovative incentive systems for the garment industry; provide continuous quality improvement workshops; train garment industry managers to operate quality system as demanded by local manufacturers and retailers; develop customized training for sewing supervisors. $5,000.

14. Jim Knapton. Dissemination of apparel industry standards, systems and guidelines in the area of Quality Control; train garment industry managers to operate quality systems as demanded by local manufacturers and retailers; develop methods in coordinating work flow between cutting and sewing departments. $5,000.

15. Mike Fralix. Develop strategic plan for the Garment 2000 training program; provide seminars on garment production and modular manufacturing, demonstrating with a factory in full scale modular operation; discuss the component skills required to start up modular manufacturing. $5,000.

16. Elliott Roberts. Provide technical assistance; train garment industry managers to operate quality system as demanded by local manufacturers and retailers; conduct seminars in the manufacturing and management practices in the apparel industry. $5,000.

17. See Cheung. Demonstrate the best methods to maximize labor and materials usage in each stage of the production process; conduct seminars on different methods of time studies; explore different approaches to marker making. $6,000.

18. Patty Ng Lee. Develop customized training for sewing supervisors; develop strategic plan for the Garment 2000 training program; provide seminars on garment production and

modular manufacturing, demonstrating with a factory in full scale modular operation. $3,000.

19. Yvoynne Ng. Conduct seminars on manufacturing and management practices in the apparel industry, garment production and modular manufacturing, demonstrating with a factory in full scale modular operation. $3,000.

20. Mitchell Hong. Develop customized workplace training; provide seminars on garment production and modular manufacturing; develop strategic plan for the Garment 2000 training program. $5,000.

21. Beth Pollack. Develop customized training for sewing supervisors; demonstrate current work ticket production software utilizing bar codes and a reader; compare programs used by different contractors; provide assistance in analyzing needs. $3,500.

22. Amy Mui. Provide seminars on garment production and modular manufacturing, demonstrating with a factory in full scale modular operation; Develop methods in coordinating work flow between cutting and sewing departments; demonstrate methods to maximize labor and materials usage in each stage of the production process. $5,000.

23. Joseph Hall. Provide continuous quality improvement workshops; develop strategic plan for the Garment 2000 training program; develop latest methods in coordinating work flow between cutting and sewing departments. $7,500.

24. Vivian Chan Ko. Demonstrate the critical relationship between production and booking; develop methods in coordinating work flow between cutting and sewing departments; $7,500.

25. Sue Young. Work with garment industry representatives to identify training needs; provide needs analysis on re-engineering, production improvement, motivation, and innovative incentive systems for the garment industry. $4,500.

26. Cory Tan. Work with garment industry representatives to identify training needs; communicate with the partners involved in Garment 2000; generate a quarterly newsletter for all interested parties. $5,000.

27. Linda Brock. Provide technical assistance; train garment industry managers to operate quality system as demanded by local manufacturers and retailers; conduct seminars in the manufacturing and management practices in the apparel industry. $5,000.

28. Paul Gill. Provide assistance in sequence of garment manufacturing, scheduling and balancing the work flow and work force; provide seminars on garment production and modular manufacturing; demonstrate the critical relationship between production and bookings. $10,000.

29. Jinsoo Terry. Providing technical assistance and deployment; develop business demonstration sites and workshops; train garment industry managers to operate quality system as demanded by local manufacturers and retailers.

Funding for these contracts has been authorized through grants from the above mentioned agencies. No additional funding from the District is required.

The following resolution is recommended for adoption:

RESOLVED: That the Chancellor, Chief Operating Officer, and/or their designee, are hereby authorized to contract with: 1) Lana Lopez, $12,000; 2) Magarita Cheung, $10,000; 3) Judy Sasser, $7,500; 4) Michael Moore, $5,000; 5) Sally Chin, $5,000; 6) Terry Savory, $7,500; 7) Michael Cheung, $4,000; 8) Marilyn Harrison, $5,000; 9) Ramon Tajedo, $5,000; 10) Susan Stark, $5,000; 11) Gene Levine, $6,000; 12) Chris Jones, $5,000; 13) Larry Portnoff, $5,000; 14) Jim Knapton, $5,000; 15) Mike Fralix, $5,000; 16) Elliott Roberts, $5,000; 17) See Cheung, $6,000; 18) Patty Ng Lee, $3,000; 19) Yvoynne Ng, $3,000; 20) Mitchell Hong, $5,000; 21) Beth Pollack, $3,500; 22) Amy Mui, $5,000; 23) Joseph Hall, $7,500; 24) Vivian Chan Ko, $7,500; 25) Sue Young, $5,000; 26) Cory Tan, $5,000; 27) Linda Brock, $5,000; 28) Paul Gill, $10,000; 29) Jinsoo Terry, $5,000 to provide technical assistance and program development for Garment 2000 for the period February 1 - June 30, 1996. Total not to exceed $167,000.

FURTHER BE IT RESOLVED: That the Chancellor, Chief Operating Officer, and/or their designee, are hereby authorized to execute all documents necessary to record these appropriations on the accounts of the San Francisco Controller and the SFCCD and to submit any and all reports required by the California Community Colleges in the administration of said programs.

Recommended for adoption:

Del M. Anderson
Chancellor

Originator: Chui Tsang

Honorable Board of Trustees of the
San Francisco Community College District

Subject: Resolution No.960328-B10
Authorization to contract with Karla Fritzler to provide support to faculty and staff in the use of the Internet to augment instructional services and to act as an instructional designer for individual faculty and departments fulfilling conditions of Title III grant, for the period April 8, 1996 - July 12, 1996, not to exceed $14,000

President and Members:

City College of San Francisco received the Title III grant from the U.S. Department of Education, Office of Postsecondary Education, to strengthen student academic success for non-traditional students.

City College of San Francisco wishes to retain the services of Karla Fritzler to provide support to faculty and staff in the use of the Internet to augment instructional services and to act as an instructional designer for individual faculty and departments fulfilling conditions of the Title III grant, for the period April 8, 1996 - July 12, 1996, not to exceed $14,000.

California Government Code Section 53060 reads, in part, as follows:

"The legislative body of any public or municipal corporation or district may contract with and employ any persons for the furnishing to the corporation or district special services and advice in financial, economic, accounting, engineering, legal or administrative matters if such persons are specially trained and experienced and competent to perform the special services required....."

The following resolution is recommended for adoption:

RESOLVED: That the San Francisco Community College District contract with Karla Fritzler to provide support to faculty and staff in the use of the Internet to augment instructional services and to act as an instructional designer for individual faculty and departments fulfilling conditions of Title III grant, for the period April 8, 1996 - July 12, 1996, not to exceed $14,000.

FURTHER BE IT RESOLVED: That the Chancellor, Chief Operating Officer, and/or their designee are hereby authorized to execute such contract on behalf of the San Francisco Community District.

Recommended for adoption:

Del M. Anderson
Chancellor

Originator: Robert Gabriner

Honorable Board of Trustees of the
San Francisco Community College District

Subject: Resolution No.960328-B11
Authorization to (1) submit an application for a grant and (2) appropriate all funds upon approval by the U. S. Department of Education, School-to- Work Office to create a school-to-work program for the Mission District in the field of Health Technologies, Math and Science and Communication Art Technologies for the period of June 1, 1996 - May 31, 2001 not to exceed $2,802,384

President and Members:

This resolution requests an authorization to submit a grant application to the U.S. Department of Education, School-to-Work Office to establish project Mission Works: A Neighborhood Partnership for School to Career Success.

Upon receiving the grant the program will create three segments: (1) an articulated curriculum in health, emerging science technologies, and communication art technologies that delineates skills, uses new assessment methods, and provides hands-on learning and work-based learning; (2) a career exploration component that involves counselors, teachers, parents, and community-based organizations; and (3) a coordinated system for services for families based on a series of communication methods and an easily accessed database of information on services available to families.

The following partners would be involved in the project:

San Francisco Unified School District
Private Industry Council
Arriba Juntos
Columbia Park Boys and Girls Club Union
United Public Employees, Local 790
San Francisco State University

The total of the grant is $2,802,384 for the time period June 1, 1996 - May 31, 2001, The San Francisco Community College District will provide $148,000 in kind match. Additional physical space for a desk would be required. The San Francisco Community College District is the fiscal agent.

In Kind Match Expenditures:

| | |
|---|---|
| Academic salaries not to exceed | $103,000 |
| Classified salaries not to exceed | $45,000 |
| Total | $148,000 |

The following resolution is recommended for adoption:

RESOLVED: That the Chancellor, Chief Operating Officer, and/or their designee are hereby authorized to submit an application for a grant to the U.S. Department of Education, School-to-Work Office to create a school-to-work program for the Mission District for the period of June 1, 1996-May 31, 2001 not to exceed $2,802,384.

FURTHER BE IT RESOLVED: That upon the approval by the U.S Department of Education, School-to-Work- Office with the conditions and terms of the award not significantly amended, and in accordance with the Title 5, California code and Regulations, Section 59010, and in the Budget and Accounting Manual for California Community Colleges, the following additional appropriation is made in the General Fund, Part B- Restricted to cover the following project for the period of June 1, 1996-May 31, 2001 not to exceed $2,802,384.

Expenditure:

| | |
|---|---|
| Academic Salaries - not to exceed | $441,860 |
| Classified Salaries - not to exceed | $225,000 |
| Employee benefits - not to exceed | $100,000 |
| Supplies & materials - not to exceed | $75,000 |
| Other operating expenses & services - not to exceed | $1,752,940 |
| Indirect cost - not to exceed | $207,584 |
| Total - not to exceed | $2,802,384 |

FURTHER BE IT RESOLVED: That the Chancellor, Chief Operating Officer, and/or their designee are hereby authorized to execute all documents necessary to record this budget revision on the accounts of the Controller and the SFCCD and to submit any and all reports required by the U.S. Department of Education, in the administration of the said program.

Recommended for adoption:

Del M. Anderson
Chancellor

Originator: Robert Gabriner

Honorable Board of Trustees of the
San Francisco Community College District

Subject: Resolution No.960328-B12
Authorization to contract with Las Positas College for expenses related to reassigned time for a Las Positas College faculty member, to participate in the Regional Environmental Resource and Assistance Center (REBRAC) in development of demonstrations and workshops for small businesses, for the period July 1, 1995 to June 30, 1996, not to exceed $4,807

President and Members:

The Regional Environmental Business Resource and Assistance Center (REBRAC) was established in June 1994 at City College of San Francisco as one of the regional centers affiliated with Northern California Business Environmental Assistance Center (NCBEAC). The focus of REBRAC is to provide assistance to businesses in new environmental technologies and energy conservation.

The total of the grant is $100,000 for the time period July 1, 1995 - June 30, 1996, The San Francisco Community College District is the fiscal agent.

The following resolution is recommended for adoption:

RESOLVED: That the Chancellor, Chief Operating Officer, and/or their designee are hereby authorized to contract Las Positas College for expenses related to reassigned time for a Las Positas College faculty member, to participate in the Regional Environmental Resource and Assistance Center (REBRAC) in development of demonstrations and workshops for small businesses, for the period July 1, 1995 to June 30, 1996, not to exceed $ 4,807.

| Expenditure | |
|---|---|
| Reassigned time, not to exceed | $4,807 |
| Total | $4,807 |

FURTHER BE IT RESOLVED: That the Chancellor, Chief Operating Officer, and/or their designee are hereby authorized to execute all documents necessary to record this budget revision on the accounts of the Controller and the SFCCD and to submit any and all reports required by the State Chancellor's Office in the administration of said funds.

Recommended for adoption:

Del M. Anderson
Chancellor

Originator: Robert Manlove

Honorable Board of Trustees of the
San Francisco Community College District

Subject: Resolution No.960328-B13
Authorization to (1) submit an application for a grant and (2) appropriate all funds upon approval by the California State Chancellor's Office, Economic Development to renew the Regional Environmental Business Resource and Assistance Center (REBRAC) to assist businesses with new environmental technologies and energy conservation with the involvement of the Engineering & Technology Department/Environmental Technology program and School of Business for the period of July 1, 1996 - June 30, 1997 not to exceed $100,000

President and Members:

This resolution requests an authorization to submit a grant application to the California State Chancellor's Office/Economic Development to renew the Regional Environmental Business Resource and Assistance Center (North).

The Regional Environmental Business Resource and Assistance Center (REBRAC) was established in June 1994 at City College of San Francisco as one of the regional centers affiliated with Northern California Business Environmental Assistance Center (NCBEAC). The focus of REBRAC is to provide assistance to businesses in new environmental technologies and energy conservation. Furthermore, in 1996-1997 the REBRAC will also include an assessment of the waste management of businesses and recommendation for waste minimization. This additional focus will require additional training of REBRAC staff and interns. NCBEAC will assist in the training and curriculum development in waste minimization. The Consortium will continue to involve Napa Valley College, principally to develop further REBRAC's presence on the World Wide Web.

The following partners would be involved in the project:

Napa Valley College
UC Santa Cruz Extension

The total of the grant is $100,000 for the time period July 1, 1996 - June 30, 1997, The San Francisco Community College District is required to provide $100,000 in kind match. Additional physical space is required. The San Francisco Community College District is the fiscal agent.

In Kind Match Expenditure

| | |
|---|---|
| Academic salaries not to exceed | $5,666 |
| Classified salaries not to exceed | $20,000 |
| Supplies & material not to exceed | $10,000 |
| Other operation expenses & services not to exceed | $64,334 |
| Total | $100,00 |

The following resolution is recommended for adoption:

RESOLVED: That the Chancellor, Chief Operating Officer, and/or their designee are hereby authorized to submit an application for a grant to the California State Chancellor's Office/Economic Development renew the Regional Environmental Business Resource and Assistance Center (REBRAC) to assist businesses with new environmental technologies and energy conservation with the involvement of the Engineering & Technology Department/Environmental Technology program and School of Business for the period of July 1, 1996 - June 30, 1997 not to exceed $100,000.

FURTHER BE IT RESOLVED: That upon the approval by the California State Chancellor's Office/Economic Development Office with the conditions and terms of the award not significantly amended, and in accordance with the Title 5, California code and Regulations, Section 59010, and in the Budget and Accounting Manual for California Community Colleges, the following additional appropriation is made in the General Fund, Part B- Restricted to cover the following project for the period of July 1, 1996-June 30, 1997 not to exceed $100,000.

Expenditure:

| | |
|---|---|
| Academic Salaries - not to exceed | $33,660 |
| Classified Salaries - not to exceed | $36,949 |
| Employee benefits - not to exceed | $8,565 |
| Supplies & materials - not to exceed | $4,200 |
| Other operating expenses & services - not to exceed | $11,288 |
| Capital outlay - not to exceed | $1,492 |
| Indirect cost - not to exceed | $3,846 |
| Total - not to exceed | $100,000 |

FURTHER BE IT RESOLVED: That the Chancellor, Chief Operating Officer, and/or their designee are hereby authorized to execute all documents necessary to record this budget revision on the accounts of the Controller and the SFCCD and to submit any and all reports required by the U.S. Department of Education, in the administration of the said program.

Recommended for adoption:

Del M. Anderson
Chancellor

Originator: Robert Gabriner

Honorable Board of Trustees of the
San Francisco Community College District

Subject: 960328-B14
Authorization to (1) submit an application for a grant and (2) appropriate all funds upon approval by the Ewing Marion Kauffman Foundation's Center for Entrepreneurial leadership through the Center for the Study of Community Colleges to implement an exportable entrepreneurship training program operated through the School of Business and the San Francisco Small Business Development Center for the period of May 1, 1996 - April 30, 1998 not to exceed $90,000

President and Members:

This resolution requests an authorization to submit a grant application to the Ewing Marion Kauffman Foundation's Center for Entrepreneurial leadership through the Center for the Study of Community Colleges to establish project Jumpstart II.

Upon receiving the grant City College of San Francisco, and its partner San Francisco State University propose to implement an exportable entrepreneurship training program operated through the San Francisco Small Business Development Center. The program will target immigrant students for whom entrepreneurship training has been minimally available. It will promote student's awareness of self-employment opportunities, encourage and support them in learning and development processes, and enhance their practical skill levels and competency. Our goal is to enable students to successfully start and operate a small business. Materials will be developed in English and translated into Chinese and Spanish and be taught by bi-lingual instructors.

The following partners would be involved in the project:

San Francisco State University
San Francisco Small Business Development Center

The total of the grant is $90,000 for the time period May 1, 1996 - April 30, 1998, The San Francisco Community College District is required to provide $67,500 in kind match. No additional physical space is required. The San Francisco Community College District is the fiscal agent.

In Kind Match Expenditure

| | |
|---|---|
| Academic salaries not to exceed | $25,000 |
| Classified salaries not to exceed | $10,000 |
| Supplies & material not to exceed | $3,000 |
| Other operation expenses & services not to exceed | $29,500 |
| Total | $76,500 |

The following resolution is recommended for adoption:

RESOLVED: That the Chancellor, Chief Operating Officer, and/or their designee are hereby authorized to submit an application for a grant to the Ewing Marion Kauffman Foundation's Center for Entrepreneurial leadership through the Center for the Study of Community Colleges to create and implement an exportable entrepreneurship training program operated through the School of Business and the San Francisco Small Business Development Center for the period of May 1, 1996 - April 30, 1998 not to exceed $ 90,000.

FURTHER BE IT RESOLVED: That upon the approval by the Ewing Marion Kauffman Foundation's Center for Entrepreneurial leadership through the Center for the Study of Community Colleges with the conditions and terms of the award not significantly amended, and in accordance with the Title 5, California code and Regulations, Section 59010, and in the Budget and Accounting Manual for California Community Colleges, the following additional appropriation will be made in the General Fund, Part B-Restricted to cover the following project for the period of May 1, 1996-April 30, 1998 not to exceed $90,000.

<u>Expenditures:</u>

| | |
|---|---|
| Academic Salaries - not to exceed | $50,000 |
| Supplies & materials - not to exceed | $10,000 |
| Other operating expenses & services - not to exceed | $30,000 |
| Total - not to exceed | $90,000 |

FURTHER BE IT RESOLVED: That the Chancellor, Chief Operating Officer, and/or their designee are hereby authorized to execute all documents necessary to record this budget revision on the accounts of the Controller and the SFCCD and to submit any and all reports required by the U.S. Department of Education, in the administration of the said program.

Recommended for adoption:

Del M. Anderson
Chancellor

Originator: Robert Gabriner

03/28/96 - B14 Page 3

Honorable Board of Trustees of the
San Francisco Community College District

Subject: Resolution No. 960328-B15
Authorizing the approval of the cost of: Contract Modification #2, for $10,500 with Burlage and Associates Architects for the project: CCSF-Library-Learning Resource Center

President and Members:

Resolution No. 950824-B14, authorized the District to contract with Burlage and Associates Architects, for Special Services and Advice for the project: Library-Learning Resource Center, at a cost not to exceed $131,076, which included Contract Modification #1 for $3,000. The project will be completed on or about March 31, 1996.

A Contract Modification is needed to approve the cost of Contract Modification #2 to cover the cost for providing additional architectural assistance with the close out of the CCSF-Library-Learning Resource Center Project. Architectural services provided will include: punch list review, archives completion, design and construction administration for the Executive Conference Room, Upper and Lower Entry Plazas, and Audio Visual Telecom related issues.

Cost of Contract Modification #2 is $10,500, to be billed at the rate of $90/hour, maximum billing per month is $3,500, for three months, January, February, March 1996. Total cost of all Contract Modifications to date is $3,000. This contract modification will bring the total contract amount to $141,576. The design and construction administration for the Executive Conference Room is to be charged to the Rosenberg Grant, Fund #939256 ($3,501). The construction administration for the Library Upper and Lower Entry Plazas (a Maintenance Assessment District Project), is to be charged to Fund #939245 ($3,501), and the completion of the punch list, archives build-out construction administration and remaining Audio Visual Telecom related issues is to be charged to the Adelsen Grant, Fund #939255 ($3,498).

The following resolution is recommended for adoption:

RESOLVED: That authorization be and is hereby given for the approval of the cost of Contract Modification #2, for $10,500 with Burlage and Associates Architects for the project: CCSF-Library-Learning Resource Center.

FURTHER BE IT RESOLVED: That the Chancellor, Chief Operating Officer, and/or their designee are hereby authorized to execute the contract on behalf of the District and to be charged to Fund #'s 939256 ($3,501), 939245 ($3,501) and 939225 ($3,498).

Recommended for adoption:

Del M. Anderson
Chancellor

Originators: Peter A. Goldstein and Charles E. Jackson

Honorable Board of Trustees of the
San Francisco Community College District

Subject: Resolution No.960328-B16
Authorizing the approval of the cost of Contract Modification #7, for not to exceed $25,000, to include the cost of soils investigations, testing, inspection and reports, with the firm of Geo/Resource Consultants, Inc. for project CCSF-Stadium Renovation

President and Members:

Resolution No. 911121-B7 authorized the District to contract with the firm of Goe/Resource Consultants, Inc. to provide geotechnical services including soils investigations, testing, inspection and reports for the project: District-Central Shops and Warehouse. The District wishes to modify this existing contract to include the same scope of work for the project: CCSF-Stadium Renovation on the Phelan Campus. This work is necessary and needed immediately to stay on schedule. The cost of this Contract Modification will not exceed $25,000. and will be billed on an hourly rate basis, corresponding to the assigned task.

The total cost of all previous Contract Modifications is $285,315. This Contract Modification #7, not to exceed $25,000, will bring the total contract amount to $310,315 and is to be charged to Appropriation No. 939238-0130-6200-7100-S.

The following resolution is recommended for adoption:

RESOLVED: That authorization be and is hereby given for the approval of the cost of Contract Modification #7, not to exceed $25,000, to include the cost of soils investigations, testing, inspection and reports, with the firm of Geo/Resource Consultants, Inc. for project CCSF-Stadium Renovation.

FURTHER BE IT RESOLVED: That the Chancellor, Chief Operating Officer, and/or their designee, are hereby authorized to execute all documents necessary and to charge such modification to Appropriation No. 939238-0130-6200-7100-S.

Recommended for adoption:

Del M. Anderson
Chancellor

Originators: Peter A. Goldstein and Charles E. Jackson

Honorable Board of Trustees of the
San Francisco Community College District

Subject: Resolution No. 960328-B17
Authorization to receive bid from and award contract to _____ for construction services for the Project CCSF, Stadium Renovation, located at the Phelan Campus, at a base bid cost of $_____

President and Members:

The District received qualified bid proposals from several construction firms, including MBE, WBE and LBE firms, for the project CCSF Stadium Renovation located at the Phelan Campus which includes a new natural sod field, subsurface drainage, synthetic surface track, new bleachers, sporting equipment and other related improvements. This contract will be completed on or before September 15, 1996.

The lowest responsible bid for this project was received from _____, with a base bid of $_____.

This project will be charged to the Maintenance Assessment District restricted funds, Appropriation Fund Nos. 939237, 939238, 939240.

The following resolution is recommended for adoption:

RESOLVED: That authorization be and is hereby given to receive bid from and award contract to _____ for construction services for the Project CCSF, Stadium Renovation, located at the Phelan Campus, at a base bid cost of $_____.

FURTHER BE IT RESOLVED: That the Chancellor, Chief Operating Officer, and/or their designee are hereby authorized to execute all documents necessary and to charge such work to the Maintenance Assessment District restricted funds, Appropriation Fund Nos. 939237, 939238, 939240.

Recommended for adoption:

Del M. Anderson
Chancellor

Originators: Peter A. Goldstein and Charles E. Jackson

Honorable Board of Trustees of the
San Francisco Community College District

Subject: Resolution No. 960328-B18
Reviewing and entering into the minutes the SFCCD Quarterly Financial Status Report for the second quarter of 1995-96, period ending December 31, 1995

President and Members:

Title 5 of the California Code of Regulations, Section 58310 requires California's Community College Districts to report quarterly on their financial condition. Starting with the quarter ending September 30, 1987 and quarterly thereafter, districts are required to provide to the Chancellor's Office the completed form CCFS-311Q and a copy of the quarterly financial report.

In order to meet the requirements of Title 5 of the California Code Regulations, Section 58310, the following resolution is recommended for adoption:

RESOLVED: That pursuant to Title 5 of the California Code of Regulations, Section 58310 the Quarterly Financial Status Report for the second quarter of 1995-96, period ending December 31, 1995, a copy of which is attached hereto, is hereby reviewed and entered into the minutes of the Board of Trustees of the SFCCD.

Recommended for adoption:

Del M. Anderson
Chancellor

Originator: James Kendrix

Honorable Board of Trustees of the
San Francisco Community College District

Subject: Resolution No. 960328-B19
Authorizing the approval of the cost of Contract Modification #11 to include change order #19 (signed March XX, 1996) for $XXXXX with Nibbi Brothers Construction, for the project CCSF-Remove Architectural Barriers

President and Members:

Resolution No. 940623-B9, authorized the District to contract with Nibbi Brothers Construction for the construction phase of the project: CCSF-Remove Architectural Barriers. This contract will be completed on or about March 31, 1996. Previous modifications approved by the Board, authorized change orders #1-18.

A Contract Modification is needed to cover the cost of change order # 19. Change Order # 19, signed on March xx, 1996, includes the cost of including lots of little incidental improvements that were undertaken because walls, floors and ceilings were open and it was very cost effective to do the work. This contract modification will bring the total contract amount to $x,xxx,xxx and is to be charged to Appropriation No. 929213-0130-6200-7100-S

The following resolution is recommended for adoption:

RESOLVED: That authorization be and is hereby given for the approval of the cost of Contract Modification #11 to include change order #19 (signed March XX, 1996) for $XXXXX with Nibbi Brothers Construction, for the project CCSF-Remove Architectural Barriers.

FURTHER BE IT RESOLVED: That the Chancellor, Chief Operating Officer, and/or their designee, are hereby authorized to execute all documents necessary and to charge such modification to Appropriation No. 929213-0130-6200-7100-S.

Recommended for adoption:

Del M. Anderson
Chancellor

Originators: Peter A. Goldstein and Charles E. Jackson

Honorable Board of Trustees of the
San Francisco Community College District

Subject: Resolution No.960328-B20
Authorizing the approval of the cost of: Contract Modification #18, for $242,961. to include change order #47 (signed February 14, 1996) and change order #48 (signed February 14, 1996) with Swinerton and Walberg, for the project: CCSF-Library-Learning Resource Center

President and Members:

Resolution No. 930722-B14 authorized the District to accept bid and award a construction contract to Swinerton & Walberg, the legal low responsible bidder for the project: CCSF-Library-Learning Resource Center. This contract will be completed on or about April 1, 1996. Prior Resolutions authorized seventeen contract modifications with Swinerton & Walberg to cover the cost of change orders #1 through 46.

A Contract Modification is needed to approve and cover the cost of change order #47 and change order #48. Change Order #47 (signed February 14, 1996), $33,961, covers the cost of (a) Building wiring and associated work for the Sonitrol security system, $28,909; (b) French drains in landscaping areas, $1,732, Caulking of electrical outlets, toilet room accessories, installation of additional book theft security devices, $3,993; (d) Delete a redundant fire repression system, a credit $673 Change Order #48 (signed February 14,1996), $209,000, covers the cost of the build-out of the Executive Conference Room in the new Louise and Claude Rosenberg, Jr. Library-Learning Resource Center. This total Contract Modification #18, for change order #47 and change order #48 is $242,961.

A combination of funds will be used for this modification. All changes are code, agency and/or owner required and necessary for the completion of the work. Change Order #47, totaling $33,961, is funded by District funds. Change Order #48, totaling $209,000, is funded by the Rosenberg Donation. Total cost of all change orders #1 through 48, is $2,863,446. This modification will bring the total contract amount to $17,358,446. Change Order #47 is to be charged to Appropriation No.: 929178-0130-6200-7100-S and Change Order #48 is to be charged to Appropriation No.: 939256-0130-6200-7100-S.

The following resolution is recommended for adoption:

RESOLVED: That authorization be and is hereby given for the approval of the cost of Contract Modification #18, for $242,961, to include change order #47 (signed February 14, 1996) and change order #48 (signed February 14, 1996) with Swinerton and Walberg, for the project: CCSF-Library-Learning Resource Center.

FURTHER BE IT RESOLVED: That the Chancellor, Chief Operating Officer, and/or their designee are hereby authorized to execute all documents necessary and to charge such modification to Appropriation No.: 929178-0130-6200-7100-S and Appropriation No.: 939256-0130-6200-7100-S.

Recommended for adoption:

Del M. Anderson
Chancellor

Originators: Peter A. Goldstein and Charles E. Jackson

Honorable Board of Trustees of the
San Francisco Community College District

Subject: Resolution No. 960328-B21
Authorization to 1) contract with and 2) appropriate funds receivable from the Department of Social Services of the City and County of San Francisco for City College of San Francisco, San Francisco Assessment Center to provide assessment services for General Assistance Training and Employment Services (GATES) project for the period January 1, 1996 through June 30, 1996, in the amount of $49,000

President and Members:

The San Francisco Assessment Center (SFAC) was established in 1992 through a subcontract with the Private Industry Council of San Francisco (PIC). The three year contract was for career and vocational assessment services for JTPA eligible and other low income individuals including GATES participants. The Private Industry Council has contracted for another year (Resolution No. 950727-B22) for assessment services.

The Department of Social Services of the City and County of San Francisco wishes to contract with City College of San Francisco for the services of the San Francisco Assessment Center, for the period January 1, 1996 through June 30, 1996.

The following resolution is recommended for adoption:

RESOLVED: That authorization is hereby given to 1) contract with and 2) appropriate funds from the Department of Social Services of the City and County of San Francisco to provide career and vocational assessment services for GATES recipients for the period January 1, 1996 through June 30, 1996, for $49,000.

THEREFORE BE IT RESOLVED: That in accordance with Title 5, California Code of Regulations, Section 59010 and the Budget and Accounting Manual for California Community Colleges, the following appropriation is made in the General Fund, Part B - Restricted to cover the following project for the period January 1, 1996 through June 30, 1996.

Local Income

| | |
|---|---|
| Department of Social Services | $ 49,000 |

Expenditures

| | |
|---|---|
| Coordinator/Head Counselor | $ 21,712 |
| Career Counselor | 3,648 |
| Testing Technician | 6,239 |
| Guidance Aides | 5,621 |
| Fringe | 6,232 |
| Supplies | 1,918 |
| Administrative Cost | 3,630 |
| | $ 49,000 |

FURTHER BE IT RESOLVED: That the Chancellor, Chief Operating Officer, and/or their Designee are hereby authorized to execute all documents necessary to record this contract on the accounts of the San Francisco Controller and/or the Department of Social Services City and County of San Francisco in the administration of this program.

Recommended for adoption:

Del M. Anderson
Chancellor

Originator: Chui L. Tsang

Honorable Board of Trustees of the
San Francisco Community college District

Subject: Resolution No.960328-B22
Authorization to establish a contract with Systems and Computer Technology Cooperation for purchase of a software package to support the establishment of the BANNER Voice Response System for the San Francisco Community College District not to exceed $118,000

President and Members:

The San Francisco Community College District currently leases telephone registration voice response system from Pacific Bell. With the implementation of the BANNER Student Reporting System it has been recommended that the purchase of the BANNER Voice Response System would best meet the continuing and further needs of our students.

The purchase of the BANNER Voice Response System will be funded through the $3 user fee assessed students during the registration.

Expenditures:

| | |
|---|---|
| BANNER Voice Response Software | $73,810 |
| Tax | 6,274 |
| Training | 16,800 |
| Annual Software License Maintenance | 20,000 |
| Subtotal: | $116,884 |

The following resolution is recommended for adoption:

RESOLVED: That the San Francisco Community College District contract with Systems Information Technology Corporation for a purchase of a software package to support Voice Response requirements for the San Francisco community College District in an amount not to exceed $118,000.

FURTHER BE IT RESOLVED: That the Chancellor, Chief Operating Officer, and/or their designee are hereby authorized to execute such a contract on behalf of The San Francisco community college District in an amount not to exceed $118,000.

Recommended for adoption:

Del M. Anderson
Chancellor

Originator; Robert P. Balestreri

03/28/96 - B22 Page 2

Honorable Board of Trustees of the
San Francisco Community College District

Subject: Resolution No.960328-B23
Transferring $xxxxxxxx from the indicated accounts to reallocate existing available funds between major account classifications by Transferring $xxxxxxx, to the accounts indicated on Exhibit 960328-b2x for 1995-96 General Fund - Unrestricted Adopted Budget

President and Members:

At the March 5, 1996 meeting of the Budget and Planning Committee consensus was reached to prepare a rebudget consisting of two phases. Phase I would include requests to reallocate funds between major account categories for those departments having available funds to transfer. Phase II would include requests from departments identifying existing unmet needs and having no available funds within the existing department's budget to meet such needs. Phase II requests will be reviewed by the Budget and Planning Committee with the intent of submitting a resolution at the April Board meeting if the unmet need warrants funding and sufficient funding is available.

Rebudget funding priorities are as follows:

1. Ensure appropriate allocation of Summer School funding.

2. Allow departments to reallocate existing available funds for non-recurring expenditures.

3. The reallocation of existing funds for health & safety funding requests.

4. The adequate funding of department accounts which currently have a deficit.

The following resolution is recommended for adoption.

RESOLVED: Authorization is hereby given to Transfer $xxxxxxxx from the indicated accounts to reallocate existing available funds between major account classifications by Transferring $xxxxxxx, to the accounts indicated on Exhibit 960328-b2x for 1995-96 General Fund - Unrestricted Adopted Budget.

FURTHER BE IT RESOLVED: That the Chancellor, Chief Operating Officer and/or their designee, are hereby authorized to execute all required documents related to this transaction.

Recommended for adoption:

Del M. Anderson
Chancellor

Originator: James Kendrix

03/28/96 - B23 Page 2

**ADDITION** 3/22/96

DOCUMENTS DEPT.

MAR 25 1996

SAN FRANCISCO
PUBLIC LIBRARY

Honorable Board of Trustees of the
San Francisco Community College District

Subject: 960328-B24
Authorization to establish a contract with Systems and Computer Technology Corporation for purchase of a software package to support the establishment of a decision support system for the San Francisco Community College District, not to exceed $200,000.

President and Members:

The San Francisco Community College District received a grant entitled Strengthening Institutions (Title 3) from the US Department of Education in the Fall 1995. One component of the grant was the establishment of a college-wide decision support system to be used faculty, administrators and staff to produce user-friendly reports from the college management information system. These reports would enable the users to utilize college data for a series of purposes including program review, assessing student outcomes, budget planning at the school and department level and enrollment management.

The Title 3 Project of City College requests authorization to enter into a contract with the Systems and Computer Technology Corporation (SCT) to purchase the Strategic Enrollment Management software for a total not to exceed $200,000. The funds for the contract will be paid by the Title 3 grant.

Expenditures:

| | | |
|---|---|---|
| Strategic Enrollment Management Software | | $139,810 |
| Tax | | 11,884 |
| Training | | 7,840 |
| | Subtotal: | $159,534 |

Annual costs for the license and maintenance of the software program will not exceed $40,000. The Title 3 grant will cover the costs of license and maintenance for the duration of the grant at which point the college will be required to cover the costs.

The following resolution is recommended for adoption:

Resolved: That the San Francisco Community College District contract with Systems and Computer Technology Corporation for purchase of a software package to support the establishment of a decision support system for the San Francisco Community College District in an amount not to exceed $200,000

FURTHER BE IT RESOLVED: That the Chancellor and/or Chief Operating Officer are hereby authorized to execute such a contract on behalf of the San Francisco Community College District in an amount not to exceed $200,000

Recommended for adoption:

Del M. Anderson
Chancellor

Originator: Robert Gabriner

Honorable Board of Trustees of the
San Francisco Community College District

Subject: Resolution No. 960328-C1
Procurement of equipment, supplies, services, etc., less than $3,000

President and Members:

Listed below are encumbrances for equipment, supplies, and services in individual amounts of less than $3,000. Investigation indicates that they are necessary for the conduct of the schools, and therefore are recommended for approval of the Board of Trustees. It is certified that the items listed below are in accord with the Board of Trustees policy and that funds are available to cover payment.

RESOLVED: That approval be and is hereby given for the procurement of the equipment, supplies, services, etc., totaling $392,591.00 individual amounts of less than $3,000 not heretofore approved as summarized and detailed below:

CONSTRUCTION.....$ 675.00

DIRECT PAYMENT VOUCHERS.....$ 42,026.00

PURCHASE ORDERS.....$301,922.00

TRAVEL/MILEAGE.....$ 48,968.00

GRAND TOTAL.....$392,591.00

Recommended for adoption:

Del M. Anderson
Chancellor

Originator: James Kendrix

03/28/96 - C1 Page 1

Honorable Board of Trustees of the
San Francisco Community College District

Subject: Resolution No. 960328-C2
Procurement of equipment, supplies, services, etc., $3,000 or more

President and Members:

The following departmental requests for the purchase of supplies, equipment, and services have been received. Investigation indicates that they are necessary for the conduct of the schools and therefore are recommended for approval by the Board of trustees. It is certified that the items listed below are in accord with the Board of Trustees policy and that funds are available to cover payment.

RESOLVED: That approval be and is hereby given for the procurement of the equipment, supplies, services, as detailed below:

"See Attached Exhibit A"

Grand Total $2,447,654.00

Recommended for Adoption:

Del M. Anderson
Chancellor

Originator: James Kendrix

03/28/96 - C2 Page 1

| ** | doc_code | vendor | doc_amt |
|---|---|---|---|
| CONSTRUCTION | CT10641 | K.C. Future Planning | 24,600.00 |
| | CT30002 | Vanir Construction Mgmt | 20,426.00 |
| | CT50011 | Seto's Construction | 94,100.00 |
| Total: | | | 139,126.00 |
| DIRECT PAYMENT VOUCHERS | OD05013 | Office Depot order | 9,305.00 |
| Total: | | | 9,305.00 |
| PURCHASE ORDER | DP08480 | Keenan & Associates | 10,603.00 |
| | DP11241 | P E L L Grant Program | 40,183.00 |
| | DP11242 | Ccsf Financial Aid Noncredit | 15,698.00 |
| | | | 5,233.00 |
| | DP11554 | P E L L Grant Program | 35,579.00 |
| | DP12064 | CCSF, Federal Pell, Credit | 120,000.00 |
| | DP12067 | CCSF, Federal Pell, Credit | 200,000.00 |
| | DP15833 | State Teachers Retirement System | 162,256.00 |
| | DP15834 | State Teachers Retirement Sy | 169,355.00 |
| | DP15835 | State Teachers Retirement Sy | 164,469.00 |
| | DP20029 | CA State Treasurer | 5,367.00 |
| | DP20036 | Artsource | 49,367.00 |
| | DP21827 | Artsource | 32,550.00 |
| | DP21832 | Gene Bregman & Associates | 12,000.00 |
| | DP22522 | U. S. Postmaster | 50,000.00 |
| | DP22974 | Cedar Computer Center | 4,179.00 |
| | | Sehi-Procomp Computer Produc | 4,179.00 |
| | DP25489 | Delta Dental Plan of Califor | 148,708.00 |
| | DP25490 | Keenan & Associates | 16,605.00 |
| | DP25493 | Delta Dental Plan of Califor | 148,795.00 |
| | DP25494 | Keenan & Associates | 16,524.00 |

| ** | doc_code | vendor | doc_amt |
|---|---|---|---|
| PURCHASE ORDER | DP25797 | Artsource | 20,591.00 |
| | DP25905 | Western Research & Developme | 10,000.00 |
| | DP26454 | Meridian Surveying Engineeri | 3,991.00 |
| | DP26456 | Swinerton & Walberg | 71,293.00 |
| | | | 61,665.00 |
| | DP26461 | Double Day Office Services | 4,080.00 |
| | DP26465 | Burlage and Associates | 4,600.00 |
| | DP26466 | Burlage and Associates | 9,404.00 |
| | DP26611 | Sas Institute Inc. | 3,135.00 |
| | DP2665 | SCT Software & Resource Mana | 10,552.00 |
| | DP26652 | Bull Hn Information Sys., In | 18,793.00 |
| | DP26654 | SCT Software & Resource Mana | 10,522.00 |
| | DP26666 | Wang Laboratories | 6,186.00 |
| | DP26669 | SCT Software & Resource Mana | 37,206.00 |
| | DP27142 | J.K. Service | 3,059.00 |
| | DP27150 | Pacific Bell | 15,724.00 |
| | DP28036 | United Savings Bank | 3,210.00 |
| | DP28134 | Postage By Phone System | 5,000.00 |
| | ID27971 | Kellco Training Institute, I | 3,850.00 |
| | IP22230 | Ameridata | 13,600.00 |
| | IP22231 | Ameridata | 20,491.00 |
| | IP22813 | Better Office Systems | 4,949.00 |
| | PO01356 | Concept Media | 7,974.00 |
| | PO01360 | Nasco West Inc | 4,103.00 |
| | PO02076 | Study In The USA | 3,211.00 |
| | PO02634 | SEFCO Computer Products | 4,988.00 |
| | PO05579 | Audio Graphic Systems | 3,552.00 |

| ** | doc_code | vendor | doc_amt |
|---|---|---|---|
| PURCHASE ORDER | P005579 | Audio Graphic Systems | 10,658.00 |
| | P005677 | Educational Development Cent | 5,492.00 |
| | P006791 | The Unisource Corp. | 3,524.00 |
| | P006794 | The Unisource Corp. | 4,574.00 |
| | P008757 | CCSF Bookstore | 6,406.00 |
| | P011174 | RTI | 4,006.00 |
| | P025435 | Toshiba American Information | 3,313.00 |
| | P026606 | Comlink, Inc. | 41,383.00 |
| | P026662 | Star Computer | 3,017.00 |
| | P026665 | Willamette Industries Inc | 4,210.00 |
| | P027069 | Platt Electric Supply | 3,087.00 |
| | P028777 | Comlink, Inc. | 19,397.00 |
| | TP01271 | Rene Business Machines | 4,000.00 |
| | TP05893 | Allied-Sysco Food Services | 3,301.00 |
| | TP08481 | McKenna & Cuneo | 40,000.00 |
| | TP20348 | Allied-Sysco Food Services | 5,278.00 |
| | TP21926 | Pacific Bell | 20,000.00 |
| | TP21931 | DPW - Bureau of Bldg Repair | 100,000.00 |
| | TP22063 | South City Lumber & Supply | 3,000.00 |
| | TP22065 | City Electric Supply | 7,159.00 |
| | TP22135 | Bay Area Refrigeration & Air | 5,000.00 |
| | TP23053 | Warner, Paula | 3,000.00 |
| | TP23058 | Davidovich, Alicia | 3,000.00 |
| | TP23060 | Jack, Paul L.. | 3,000.00 |
| | TP23372 | San Francisco Business Machi | 4,000.00 |
| | TP25134 | Global Consultants of San Fr | 4,500.00 |
| | TP26463 | Burlage and Associates | 14,750.00 |

| ** | doc_code | vendor | doc_amt |
|---|---|---|---|
| PURCHASE ORDER | TP26739 | DPW - Bureau of Bldg Repair | 12,078.00 |
| | TP27141 | The Bently Company | 137,400.00 |
| | TP28037 | United Savings Bank | 35,311.00 |
| | TP32332 | Wareforce, Inc. | 8,000.00 |
| Total: | | | 2,299,223.00 |
| Total: | | | 2,447,654.00 |

Honorable Governing Board of the
San Francisco Community College District

Subject: Resolution No. 960328-C3
Acceptance of Gifts

President and Members:

California Education Code Section 70902 reads in pertinent part as follows: ". . .(b). . .the governing board of each community college district shall so all of the following: . . .(10) In its discretion, receive and administer gifts, grants, and scholarships."

SFCCD Policy Manual Section 8.08 Acceptance of Gifts provides that (1) motor vehicles, (2) aircraft, (3) cash, (4) securities, (5) precious stones, (6) precious metals, and (7) goods other than (1) to (6) above, with a market value exceeding $1,500 be accepted by the SFCCD by a Governing Board resolution.

From time to time an item is offered as a gift to the SFCCD to be used for educational purposes.

The following resolution is recommended for adoption:

WHEREAS: The SFCCD has been tendered the following as gifts:

Description: 1973 Ford Maverick
VIN #3K91L217230
License #105JYA

Donor: Raymond J. Berard
253 Sussex Street
San Francisco, CA 94131

Beneficiary: Automotive student training

Market Value Declared by Donor: $ 500.00

Description: 1985 Oldsmobile 98 Regency
4 door sedan

Donor: Fred Hansen
4955 Palmetto Avenue
San Francisco, CA 94044

Beneficiary: Automotive Instructional Program

Market Value Declared by Donor: $ 4,000.00

Description: GT 20" color TV

Donor: Mrs. Donna Dobryn
2090 Green Street, Apt. 16
San Francisco, CA 94123

Beneficiary: Module for Gilbert Chan's TV repair class

Market Value Declared by Donor: $ 200.00

Description: Up to $ 1,000 individual cash donation

Donor: Various Community Members

Beneficiary: CCSF College Republicans
Leadership Conference for club members

Market Value Declared by Donor: $ 1,000.00

Description: $ 500 cash donation

Donor: Juan Gonzales

Beneficiary: City College Press Club

Market Value Declared by Donor: $ 500.00

Description: $ 6,600.00 cash donation

Donor: SFCCD

Beneficiary: CCSF students clubs

Market Value Declared by Donor: $ 6,600.00

Description: 1 - 8 shaft Gilmore loom $ 500.00
1 Leclerc tapestry loom $ 500.00

Donor: Glen Black
795 Geary Street, #304
San Francisco, CA 94109

Beneficiary: Art Department

Market Value Declared by Donor: $ 1,000.00

Description: $ 100.00 cash donation

Donor: Marc Gidal

Beneficiary: Supplies for math bridge program

Market Value Declared by Donor: $ 100.00

Description: $ 500.00 check for First Place Prize $ 500.00

Donor: Dr. Carole Talan
California State Literacy Resource Center

Beneficiary: Adult Learning and Tutorial Center

Market Value Declared by Donor: $ 500.00

WHEREAS: Frances Lee, Provost, declares that these gifts will enhance the instructional program of the San Francisco Community College District Program,

THEREFORE BE IT RESOLVED: That these gifts described above be gratefully accepted by the Governing Board of the San Francisco Community College District for and in the name of the San Francisco Community College District.

FURTHER BE IT RESOLVED: That upon transfer of legal title of these gifts described above, the Secretary of the Governing Board is directed to notify the donor of the acceptance of the gifts by the governing board.

Recommended for adoption:

Del M. Anderson
Chancellor

Originator: James Kendrix

3/28/96 - C3 Page 3

Honorable Board of Trustees of the
San Francisco Community College District

Subject: Resolution No. 960328-C10
Disposal of Personal Property with No Sales Value

President and Members:

It has been determined that the equipment, listed below, are in unsatisfactory and unserviceable condition, and are of insufficient value to defray the cost of arranging a sale.

California Education Code Section 81452 reads in part as follows: "(c) If the board, by a unanimous vote of those members present, finds that the property is of insufficient value to defray the costs of arranging a sale, the property may be donated to a charitable organization deemed appropriate by the board, or it may be disposed of in the local public dump on order of any employee of the district empowered for that purpose by the board."

The following resolution is recommended for adoption:

RESOLVED: That the Chancellor, Chief Operating Officer and/or their designee are hereby authorized to remove the equipment items listed below from the SFCCD Equipment Inventory and dispose of them in the local public dump.

| Asset Number | Description | Mfg/Model | Acq. Date | Orig. Cost |
|---|---|---|---|---|
| Information Technology Services Department | | | | |
| 004887 | Microfiche Viewer | Northwest/75 | 1/70 | $ 232. |
| 013252 | Microfiche Viewer | Quantor/304 | 1/76 | 291. |
| 018548 | Terminal Computer | Decwriter/120 | 12/80 | 2,151. |
| 019718 | Adm. CRT Terminal | Visual/VT300 | 7/82 | 980. |
| 019849 | Adm. CRT Terminal | Visual/VT300 | 7/82 | 980. |
| 030311 | Microfiche Display | Quantor/310 | 1/78 | 357. |
| 036192 | Academic CRT | L.Siegler/ADM3A | 10/82 | 575. |
| 036415 | Terminal | Zenith/Z19 | 7/82 | 714. |
| 036947 | Microfiche Reader | Northwest/85 | 5/83 | 280. |
| 037010 | Academic CRT | L.Siegler/ADM3A | 12/82 | 549. |
| 037045 | Academic CRT | L.Siegler/ADM3A | 12/82 | 549. |

| | | | | |
|---|---|---|---|---|
| 037070 | Administrative CRT | Visual/VT300 | 12/82 | 907. |
| 037095 | Administrative CRT | Visual/VT300 | 12/82 | 907. |
| 037144 | EDP Printer | Tally/1612 | 1/83 | 2,402. |
| 037180 | Academic CRT | L. Siegler/ADM3A | 11/82 | 575. |
| 037182 | Academic CRT | L. Siegler/ADM3A | 11/82 | 575. |
| 037191 | Academic CRT | L. Siegler/ADM3A | 11/82 | 575. |
| 037236 | EDP Printer 1705 | Tally/1705 | 11/82 | 1,763. |
| 037251 | EDP Printer | Tally/1605 | 12/82 | 1,763. |
| 037444 | Microfiche Reader | Micron/780 | 6/83 | 236. |
| 037454 | Microfiche Reader | Micron/780 | 6/83 | 236. |
| 037507 | Academic CRT Term. | L. Siegler/ADM5 | 7/83 | 538. |
| 037510 | Academic CRT Term. | L. Siegler/ADM5 | 7/83 | 538. |
| 037525 | Academic CRT Term. | L. Siegler/ADM5 | 7/83 | 538. |
| 037533 | EDP Printer 1705 | Tally/1705 | 7/83 | 1,415. |
| 037839 | Computer Terminal | Televideo/912C | 6/81 | 693. |
| 037840 | Computer Terminal | Televideo/912C | 6/81 | 693. |
| 038433 | CRT Terminal | L. Siegler/ADM3A | 7/81 | 575. |
| 039186 | Adm. CRT Terminal | Visual/VT300 | 8/83 | 1,172. |
| 039243 | Adm. CRT Terminal | Visual/VT300 | 11/83 | 907. |
| 039503 | Term. Printer 1612 | Tally/1612 | 4/84 | 2,466. |
| 044194 | Dot-Matrix Printer | NEC/P5300 | 11/88 | 712. |

Recommended for adoption:

Del M. Anderson
Chancellor

Originator: James Kendrix

Honorable Board of Trustees of the
San Francisco Community College District

Subject: Resolutions 960328G1-G10
Academic Employees
Credit Program
District Funded
City College of San Francisco

President and Members:

These resolutions cover district funded academic employees appointments and/or other related personnel transactions. Unless otherwise indicated in the resolution, appointments are classified as temporary. Board of Trustees approval is required.

The following resolutions are recommended for adoption.

Recommended for Adoption:

Del M. Anderson
Chancellor

Orignator: Clara Starr

G1-G10
Page 1 of 14
03/28/96

960328-G1
TEMPORARY HOURLY
ASSIGNMENTS-
ACADEMIC
EMPLOYEES

RESOLVED: That the following named persons be appointed to temporary academic assignments for the term and year shown. Employment is contingent upon adequate class enrollment, possession of applicable required minimum qualifications and/or applicable credential, tuberculosis clearance, assignment availability under Article 13-1 of the AFT contract and completion of all District documents necessary to establish eligibility for appointment. Salary shall be in accordance with the current salary schedule at either the appropriate Instructional Rate--I,C, J or the appropriate Non-Instructional Rate--N:

| NAME | DEPARTMENT | ACTIVITY | BUDGET | HOURS | | EFFECTIVE DATES | CAMPUS |
|---|---|---|---|---|---|---|---|
| **SPRING 1995** | | | | | | | |
| ********** | | | | | | | |
| CHYPYHA, ELINOR | BUSINESS | INSTRUCTION | I-0501-1322 | 4.5 | TOT-HR | 3/21/95- 3/22/95 | PHELAN |
| **SPRING 1996** | | | | | | | |
| ********** | | | | | | | |
| BARKER, JUDITH | GRAPHIC | INSTRUCTION | I-7528-1322 | 3. | HRS/WK | 2/08/96- 2/22/96 | PHELAN |
| +BASS, DANA | CIS | INSTRUCTION | I-0701-1322 | 1. | HRS/WK | 1/16/96- 5/24/96 | PHELAN |
| +BORRAZAS, JAMES | GOUGH | PROG DEVLP | N-7744-1422 | 70. | TOT-HR | 2/12/96- 5/22/96 | GOUGH |
| +CAUL, LISA | HEALTH SCI | INSTRUCTION | I-0837-1322 | 3. | HRS/WK | 2/29/96- 2/29/96 | JOHN ADAM |
| +CERONE, JACK | RETENTION | INSTRUCTION | I-4935-1322 | 5. | HRS/WK | 1/29/96- 6/14/96 | PHELAN |
| +CHAN, NORA LESLIE | HEALTH SCI | INSTRUCTION | I-0837-1322 | 3. | HRS/WK | 2/22/96- 2/22/96 | JOHN ADAM |
| +CONDE, MARIE TRONCO | HEALTH SCI | INSTRUCTION | I-0837-1322 | 3. | HRS/WK | 4/11/96- 4/11/96 | JOHN ADAM |
| +DAVIS, RICHARD | BIOLOGY | INSTRUCTION | I-0401-1322 | 6. | HRS/WK | 1/16/96- 5/24/96 | PHELAN |
| *FINLEY, CYNTHIA | BEHAVIORAL | INSTRUCTION | I-2001-1322 | 6. | HRS/WK | 2/13/96- 5/24/96 | PHELAN |
| +FIORE, LINDA | HEALTH SCI | INSTRUCTION | I-0837-1322 | 3. | HRS/WK | 3/21/96- 3/21/96 | JOHN ADAM |
| +GONZALEZ, JACOBO | COUNSELING | COUNSELOR | J-6469-1442 | 6. | HRS/WK | 1/23/96- 5/24/96 | PHELAN |
| *GRILLO, DOUGLAS | BEHAVIORAL | MONITOR | N-7318-1422 | 120. | TOT-HR | 2/26/96- 5/24/96 | PHELAN |
| +HEREDIA, MARIA L. | COUNSELING | COUNSELOR | J-6469-1442 | 3. | HRS/WK | 1/18/96- 5/24/96 | PHELAN |
| +HILLAN, MALCOM | O H | INSTRUCTION | I-0109-1322 | 4. | HRS/WK | 1/18/96- 5/24/96 | PHELAN |
| +HOM, GRACE | COUNSELING | COUNSELOR | J-6469-1442 | 4. | HRS/WK | 2/07/96- 5/24/96 | PHELAN |
| +LEGION, VICKI | HEALTH SCI | INSTRUCTION | I-0837-1322 | 3. | HRS/WK | 5/09/96- 5/09/96 | JOHN ADAM |



* New hourly academic employees

\+ Full time academic employees -- Extra pay
\# Pro-rata academic employees -- Extra pay

999999-G1 CREDIT
(continued)

| NAME | DEPARTMENT | ACTIVITY | BUDGET | HOURS | | EFFECTIVE DATES | CAMPUS |
|---|---|---|---|---|---|---|---|
| LEWALLEN, LINDA | LVN | INSTRUCTION | I-1202-1322 | 216. | TOT-HR | 1/30/96- 4/25/96 | JOHN ADAM |
| *LEWIS, DENISE | HLTH CARE | INSTRUCTION | I-7756-1322 | 4. | HRS/WK | 2/12/96- 5/20/96 | JOHNADAMS |
| MCKAY, MARILYN E. | BUSINESS | COMPOSITION | C-0501-1322 | 3. | HRS/WK | 2/09/96- 5/24/96 | PHELAN |
| +PANDOLFI, CAROL | HEALTH SCI | INSTRUCTION | I-0837-1322 | 3. | HRS/WK | 3/07/96- 3/07/96 | JOHN ADAM |
| *PRINCE, KUNIKO ITO | FRGN LANG | INSTRUCTION | I-1101-1322 | 3. | HRS/WK | 2/05/96- 5/24/96 | PHELAN |
| +QUEZADA, OLIVEREO | ART | COORD | N-7504-1422 | 6. | HRS/WK | 1/16/96- 5/24/96 | ALEMANY |
| +RENDON, PEGGY T. | COUNSELING | COUNSELOR | J-6469-1442 | 6. | HRS/WK | 1/18/96- 5/24/96 | PHELAN |
| +ROTH, ROBIN H | HEALTH SCI | INSTRUCTION | I-0837-1322 | 3. | HRS/WK | 5/02/96- 5/02/96 | JOHN ADAM |
| +SMITH, JANE | HEALTH SCI | INSTRUCTION | I-0837-1322 | 3. | HRS/WK | 2/15/96- 2/15/96 | JOHN ADAM |
| +SONGCO, WARLITA | LVN | INSTRUCTION | I-1202-1322 | 14. | TOT-HR | 2/02/96- 2/09/96 | JOHN ADAM |
| *STRAUSBERG, BETSY | HEALTH SCI | INSTRUCTION | I-7720-1322 | 3. | HRS/WK | 1/31/96- 5/24/96 | JOHN ADAM |
| +WHITLATCH, NORMAN | PHYSICS | INSTRUCTION | I-7260-1322 | 3. | HRS/WK | 1/16/96- 5/24/96 | PHELAN |
| +YEE, SUE LIM | COUNSELING | COUNSELOR | J-6469-1442 | 4. | HRS/WK | 2/12/96- 5/24/96 | PHELAN |
| +YU, RAYMOND | COUNSELING | COUNSELOR | J-6469-1442 | 4. | HRS/WK | 2/08/96- 5/24/96 | PHELAN |



* New hourly academic employees

+ Full time academic employees -- Extra pay
# Pro-rata academic employees -- Extra pay

**960328-G2 CHANGES TO TEMPORARY HOURLY ASSIGNMENTS-ACADEMIC EMPLOYEES**

**RESOLVED:** That the temporary academic assignments for the following named employees be changed as shown. Employment is contingent upon adequate class enrollment, possession of applicable required minimum qualifications and/or applicable credential, tuberculosis clearance, assignment availability under Article 13-1 of the AFT contract and completion of all District documents necessary to establish eligibility for appointment. Salary shall be in accordance with the current salary schedule at either the appropriate Instructional Rate--I, C, J or the appropriate Non-Instructional Rate--N:

**FALL 1995**
**********

| NAME | DEPARTMENT ACTIVITY | | BUDGET | HOURS FROM | HOURS TO | | EFFECTIVE DATES | CAMPUS |
|---|---|---|---|---|---|---|---|---|
| **DECREASE** | | | | | | | | |
| GENEVRO, ROBERT M. | CHG CDEV | INSTRUCTION | I-2108-1322 | 3. | | HRS/WK | 8/17/95-12/22/95 | PHELAN |
| | TO CDEV | INSTRUCTION | I-2108-1322 | | 9. | TOT-HR | 8/17/95- 8/31/95 | PHELAN |
| RITTENHOUSE, AMANDA | CNCL IDST | INSTRUCTION | I-4901-1322 | | 3. | HRS/WK | 8/17/95-12/22/95 | PHELAN |
| | CURR HLTH SCI | INSTRUCTION | I-0837-1322 | | 6. | HRS/WK | 8/17/95-12/22/95 | PHELAN |
| STEWART, JANHAVI | CHG LVN | INSTRUCTION | I-1202-1322 | 18. | | TOT-HR | 10/24/95-11/25/95 | JOHNADAMS |
| | TO LVN | INSTRUCTION | I-1202-1322 | | 12. | TOT-HR | 9/25/95-12/22/95 | JOHNADAMS |
| | CHG LVN | INSTRUCTION | I-1202-1322 | 24. | | TOT-HR | 9/25/95-12/22/95 | JOHNADAMS |
| | TO LVN | INSTRUCTION | I-1202-1322 | | 15. | TOT-HR | 9/25/95-11/20/95 | JOHNADAMS |
| | CURR LVN | INSTRUCTION | I-1202-1322 | | 30. | TOT-HR | 8/24/95-12/22/95 | JOHNADAMS |
| **CANCEL** | | | | | | | | |
| LEE, TERRENCE | CNCL COUNSELING | COUNSELOR | J-6469-1442 | | 15. | HRS/WK | 11/18/95-12/22/95 | MISSION |
| | CNCL COUNSELING | COUNSELOR | J-6310-1442 | | 15. | HRS/WK | 10/04/95-10/13/95 | PHELAN |
| | CNCL COUNSELING | COUNSELOR | J-6310-1442 | | 15. | HRS/WK | 10/16/95-11/17/95 | MISSION |



* New hourly academic employees

\+ Full time academic employees -- Extra pay
\# Pro-rata academic employees -- Extra pay

960328-G2 CREDIT
(continued)

| NAME | | DEPARTMENT | ACTIVITY | BUDGET | HOURS FROM | HOURS TO | | EFFECTIVE DATES | CAMPUS |
|---|---|---|---|---|---|---|---|---|---|
| **SPRING 1996** | | | | | | | | | |
| ********** | | | | | | | | | |
| **CHANGE** | | | | | | | | | |
| OCHOA, MICHELE M | CHG | NURSING | MONITOR | N-7725-1422 | 21. | | HRS/WK | 1/18/96- 5/24/96 | PHELAN |
| | TO | NURSING | MONITOR | N-7725-1422 | | 21. | HRS/WK | 1/16/96- 5/24/96 | PHELAN |
| ROY, SUSAN | CHG | BUSINESS | INSTRUCTION | I-0501-1322 | 3. | | HRS/WK | 1/16/96- 5/24/96 | PHELAN |
| | TO | BUSINESS | INSTRUCTION | C-0501-1322 | | 3. | HRS/WK | 1/16/96- 5/24/96 | PHELAN |
| | CURR | BUSINESS | INSTRUCTION | I-0501-1322 | | 3. | TOT-HR | 4/18/96- 4/18/96 | PHELAN |
| | CURR | BUSINESS | INSTRUCTION | I-0501-1322 | | 3. | HRS/WK | 1/16/96- 5/24/96 | PHELAN |
| WATSON, VALERIE M | CHG | PE | DANCE | N-0836-1422 | 3.5 | | TOT-HR | 1/16/96- 5/24/96 | PHELAN |
| | TO | PE | DANCE | N-0836-1422 | | 10. | TOT-HR | 1/16/96- 5/24/96 | PHELAN |
| | CURR | PE | INSTRUCTION | I-0836-1322 | | 10. | HRS/WK | 1/16/96- 5/24/96 | PHELAN |
| +ZANETTO, JANET | CHG | ESL | INSTRUCTION | I-7612-1322 | 3. | | HRS/WK | 1/16/96- 5/24/96 | PHELAN |
| | TO | ESL | INSTRUCTION | I-7612-1322 | | 3. | HRS/WK | 1/16/96- 3/16/96 | PHELAN |
| **INCREASE** | | | | | | | | | |
| +ALLEN, MARY | ADD | HEALTH SCI | INSTRUCTION | I-0837-1322 | | 3. | HRS/WK | 2/08/96- 2/08/96 | JOHN ADAM |
| | CURR | HLTH CARE | INSTRUCTION | I-1206-1322 | | 6. | HRS/WK | 1/16/96- 5/24/96 | JOHN ADAM |
| ARQUETTE, EDWARD | ADD | AUTO/WELD | INSTRUCTION | I-0948-1322 | | 6. | HRS/WK | 3/18/96- 5/22/96 | O'CONNELL |
| | CURR | AUTO/WELD | INSTRUCTION | I-0948-1322 | | 3. | HRS/WK | 1/18/96- 2/01/96 | O'CONNELL |
| +BELL, JORGE M | ADD | COUNSELING | COUNSELOR | J-4042-1442 | | 74. | TOT-HR | 2/12/96- 3/29/96 | PHELAN |
| | CURR | COUNSELING | COUNSELOR | J-4042-1442 | | 20. | HRS/WK | 1/22/96- 2/02/96 | PHELAN |



* New hourly academic employees

\+ Full time academic employees -- Extra pay
\# Pro-rata academic employees -- Extra pay

| NAME | | DEPARTMENT | ACTIVITY | BUDGET | HOURS FROM | HOURS TO | | EFFECTIVE DATES | CAMPUS |
|---|---|---|---|---|---|---|---|---|---|
| +BROWN, BRENDA | ADD | COUNSELING | COUNSELOR | J-4030-1442 | | 12. | TOT-HR | 12/26/95- 1/12/96 | PHELAN |
| | CURR | COUNSELING | COUNSELOR | J-4030-1442 | | 6. | TOT-HR | 1/18/96- 1/29/96 | PHELAN |
| | CURR | COUNSELING | COUNSELOR | J-6469-1442 | | 6. | HRS/WK | 1/18/96- 5/24/96 | PHELAN |
| +BROWN, HAROLD C. | ADD | PE | VARS BSKTBL | N-0835-1422 | | 15. | TOT-HR | 2/19/96- 2/23/96 | PHELAN |
| | CURR | PE | INSTRUCTION | I-0835-1322 | | 6. | HRS/WK | 1/16/96- 5/24/96 | PHELAN |
| | CURR | PE | ATHLETIC | N-0835-1422 | | 92.5 | TOT-HR | 1/16/96- 5/24/96 | PHELAN |
| +CARFANTAN, GERARD | CHG | FRGN LANG | INSTRUCTION | I-1101-1322 | 3. | | TOT-HR | 1/24/96- 5/24/96 | CH-TWN/NB |
| | TO | FRGN LANG | INSTRUCTION | I-1101-1322 | | 3. | HRS/WK | 1/24/96- 5/24/96 | CH-TWN/NB |
| | CURR | FRGN LANG | MONITOR | N-7520-1422 | | 40. | TOT-HR | 1/18/96- 5/24/96 | PHELAN |
| DERRICK, JO ANN | ADD | BUSINESS | INSTRUCTION | I-7420-1322 | | 3. | HRS/WK | 1/16/96- 5/15/96 | PHELAN |
| | CURR | BUSINESS | PROG DEV | N-7420-1422 | | 3. | HRS/WK | 1/16/96- 5/24/96 | PHELAN |
| DRURY, LADONNA M. | ADD | HEALTH SCI | INSTRUCTION | I-0837-1322 | | 3. | TOT-HR | 3/28/96- 3/28/96 | JOHN ADAM |
| | CURR | DNTL ASST | INSTRUCTION | I-1204-1322 | | 5. | HRS/WK | 1/18/96- 5/24/96 | PHELAN |
| GATHEGI, JOHN N. | ADD | AAAP | INSTRUCTION | I-9320-1322 | | 1. | HRS/WK | 1/19/96- 5/21/96 | PHELAN |
| | CURR | LIB TECH | INSTRUCTION | I-1601-1322 | | 1. | HRS/WK | 1/16/96- 5/24/96 | PHELAN |
| | CURR | LIBRARY | LIBRARIAN | J-9320-1432 | | 4. | HRS/WK | 1/20/96- 5/18/96 | PHELAN |
| | CURR | LIBRARY | LIBRARIAN | J-9320-1432 | | 4. | HRS/WK | 1/22/96- 5/20/96 | PHELAN |
| +GRANT, FUMIKO Y. | ADD | FRGN LANG | INSTRUCTION | I-1101-1322 | | 3. | HRS/WK | 1/16/96- 5/24/96 | PHELAN |
| | ADD | FRGN LANG | INSTRUCTION | I-1101-1322 | | 6. | TOT-HR | 1/22/96- 1/29/96 | CH-TWN/NB |
| | CURR | FRGN LANG | MONITOR | N-1101-1422 | | 14. | TOT-HR | 1/18/96- 2/01/96 | PHELAN |
| +MC'KNIGHT, LINDY L | ADD | BEHAVIORAL | INSTRUCTION | I-2001-1322 | | 3. | HRS/WK | 2/21/96- 5/24/96 | PHELAN |
| MCCRANEY, MARIANNE | CHG | GRAPHICS | INSTRUCTION | I-1030-1322 | 4. | | HRS/WK | 1/16/96- 3/22/96 | PHELAN |
| | TO | GRAPHICS | INSTRUCTION | I-1030-1322 | | 4. | HRS/WK | 1/16/96- 5/24/96 | PHELAN |
| | CURR | GRAPHICS | INSTRUCTION | I-7528-1322 | | 6. | HRS/WK | 3/25/96- 5/24/96 | PHELAN |



* New hourly academic employees

\+ Full time academic employees -- Extra pay
\# Pro-rata academic employees -- Extra pay

960328-G2 CREDIT
(continued)

| NAME | | DEPARTMENT ACTIVITY | | BUDGET | HOURS FROM | HOURS TO | | EFFECTIVE DATES | CAMPUS |
|---|---|---|---|---|---|---|---|---|---|
| +MIRELES, ENRIQUE I | ADD | RETENTION | INSTRUCTION | I-4935-1322 | | 3. | HRS/WK | 1/31/96- 6/12/96 | PHELAN |
| | CURR | INTER/ED | COUNSELOR | J-7630-1442 | | 24. | TOT-HR | 12/26/95-12/28/95 | PHELAN |
| MORI, AKI | ADD | FRGN LANG | INSTRUCTION | I-1101-1322 | | 3. | HRS/WK | 2/05/96- 5/24/96 | CH-TWN/NB |
| | CHG | FRGN LANG | INSTRUCTION | I-1101-1322 | 3. | | HRS/WK | 1/16/96- 5/24/96 | PHELAN |
| | TO | FRGN LANG | INSTRUCTION | I-1101-1322 | | 8. | TOT-HR | 1/16/96- 2/02/96 | PHELAN |
| | CURR | FRGN LANG | INSTRUCTION | I-1101-1322 | | 6. | HRS/WK | 1/16/96- 5/24/96 | PHELAN |
| +QUIGLEY, ROBERT | ADD | BUSINESS | LAB MONITR | N-7420-1422 | | 5.5 | HRS/WK | 1/18/96- 5/24/96 | PHELAN |
| | CURR | BUSINESS | INSTRUCTION | I-0501-1322 | | 3. | HRS/WK | 1/16/96- 5/24/96 | PHELAN |
| RAJU, PAUL ANANDA | CHG | BIOLOGY | INSTRUCTION | I-0401-1322 | 3. | | HRS/WK | 1/16/96- 5/24/96 | PHELAN |
| | TO | BIOLOGY | INSTRUCTION | I-0401-1322 | | 6. | HRS/WK | 1/16/96- 5/24/96 | PHELAN |
| | CURR | BIOLOGY | INSTRUCTION | I-0401-1322 | | 3. | HRS/WK | 1/16/96- 5/24/96 | PHELAN |
| REYNOLDS, STAN | CHG | ENGINEER | INSTRUCTION | I-0901-1322 | 41. | | TOT-HR | 2/01/96- 3/07/96 | SOUTHEAST |
| | TO | ENGINEER | INSTRUCTION | I-0901-1322 | | 33. | TOT-HR | 2/01/96- 3/07/96 | SOUTHEAST |
| | ADD | ENGINEER | INSTRUCTION | I-0901-1322 | | 8. | TOT-HR | 3/02/96- 3/02/96 | PHELAN |
| | ADD | ENGINEER | INSTRUCTION | I-0901-1322 | | 8. | TOT-HR | 3/01/96- 3/01/96 | SOUTHEAST |
| | CURR | ENGINEER | INSTRUCTION | I-0901-1322 | | 32. | TOT-HR | 4/09/96- 5/03/96 | SOUTHEAST |
| RINCON, DORY | CHG | HLTH CARE | INSTRUCTION | I-1206-1322 | 2. | | HRS/WK | 1/26/96- 3/22/96 | JOHN ADAM |
| | TO | HLTH CARE | INSTRUCTION | I-1206-1322 | | 2. | HRS/WK | 1/26/96- 3/29/96 | JOHN ADAM |
| | CURR | HLTH CARE | INSTRUCTION | I-1206-1322 | | 7. | HRS/WK | 1/16/96- 5/24/96 | JOHN ADAM |
| | CURR | HLTH CARE | ADVISOR | N-7756-1422 | | 41. | TOT-HR | 1/16/96- 5/24/96 | PHELAN |
| RUGLIANCICH, ROXANA | ADD | RETENTION | COUNSELOR | J-6320-1442 | | 3. | HRS/WK | 1/29/96- 6/14/96 | PHELAN |
| | CURR | COUNSELING | COUNSELOR | J-6469-1442 | | 15. | HRS/WK | 1/18/96- 5/24/96 | PHELAN |
| SECKMAN, JOHN | CHG | GRAPHICS | INSTRUCTION | I-1030-1322 | 4. | | HRS/WK | 1/16/96- 3/21/96 | PHELAN |
| | TO | GRAPHICS | INSTRUCTION | I-1030-1322 | | 4. | HRS/WK | 1/16/96- 5/24/96 | PHELAN |



* New hourly academic employees

\+ Full time academic employees -- Extra pay
\# Pro-rata academic employees -- Extra pay

960328-G2 CREDIT
(continued)

| NAME | | DEPARTMENT ACTIVITY | | BUDGET | HOURS FROM | HOURS TO | | EFFECTIVE DATES | CAMPUS |
|---|---|---|---|---|---|---|---|---|---|
| STRECKFUSS, JEANNE W | CHG | PE | DANCE | N-7768-1422 | 3.5 | | HRS/WK | 1/16/96- 5/24/96 | PHELAN |
| | TO | PE | DANCE | N-7768-1422 | | 10. | HRS/WK | 1/16/96- 5/24/96 | PHELAN |
| | CURR | PE | INSTRUCTION | I-0835-1322 | | 10. | HRS/WK | 1/16/96- 5/24/96 | PHELAN |
| +YEE, CHRISTINA S T | ADD | LANG LAB | LAB MONITR | N-9330-1422 | | 5. | HRS/WK | 1/16/96- 5/24/96 | PHELAN |
| | CHG | FRGN LANG | INSTRUCTION | I-1100-1322 | 3. | | HRS/WK | 1/16/96- 5/24/96 | PHELAN |
| | TO | FRGN LANG | INSTRUCTION | I-1100-1322 | | 3. | HRS/WK | 1/29/96- 5/24/96 | PHELAN |
| | CURR | FRGN LANG | INSTRUCTION | I-1101-1322 | | 4.5 | TOT-HR | 1/18/96- 1/25/96 | PHELAN |
| DECREASE | | | | | | | | | |
| CANTON, JOE | CHG | AFAM | INSTRUCTION | I-4911-1322 | 3. | | HRS/WK | 1/16/96- 5/24/96 | PHELAN |
| | TO | AFAM | INSTRUCTION | I-4911-1322 | | 9. | TOT-HR | 1/16/96- 1/31/96 | PHELAN |
| | CURR | SOCIAL SCI | INSTRUCTION | I-4925-1322 | | 3. | HRS/WK | 1/20/96- 5/24/96 | PHELAN |
| CHOW, JAMES | CHG | AIRCRAFT | INSTRUCTION | I-0950-1322 | 3. | | HRS/WK | 1/16/96- 5/24/96 | O'CONNELL |
| | TO | AIRCRAFT | INSTRUCTION | I-0950-1322 | | 8. | TOT-HR | 1/06/96- 1/30/96 | O'CONNELL |
| +DRUCKER, RONALD P. | CNCL | CHEMISTRY | INSTRUCTION | I-1905-1322 | | 3. | HRS/WK | 1/16/96- 5/24/96 | PHELAN |
| | CURR | CHEMISTRY | INSTRUCTION | I-1905-1322 | | 6. | HRS/WK | 1/16/96- 5/24/96 | PHELAN |
| FARAGHER, PATRICIA A | CHG | GRAPHICS | INSTRUCTION | I-1030-1322 | 4. | | HRS/WK | 1/16/96- 5/24/96 | PHELAN |
| | TO | GRAPHICS | INSTRUCTION | I-1030-1322 | | 4. | HRS/WK | 1/16/96- 3/22/96 | PHELAN |
| | CHG | GRAPHICS | INSTRUCTION | I-1030-1322 | 4. | | HRS/WK | 1/16/96- 5/24/96 | PHELAN |
| | TO | GRAPHICS | INSTRUCTION | I-1030-1322 | | 4. | HRS/WK | 1/16/96- 3/22/96 | PHELAN |
| GAMBINI, LAURA | CHG | FRGN LANG | INSTRUCTION | I-1101-1322 | 3. | | HRS/WK | 1/16/96- 5/24/96 | CH-TWN/NB |
| | TO | FRGN LANG | INSTRUCTION | I-1101-1322 | | 6. | TOT-HR | 1/17/96- 1/30/96 | CH-TWN/NB |
| | CURR | FRGN LANG | INSTRUCTION | I-1101-1322 | | 6. | HRS/WK | 1/16/96- 5/24/96 | CASTRO |



* New hourly academic employees

\+ Full time academic employees -- Extra pay
\# Pro-rata academic employees -- Extra pay

| NAME | | DEPARTMENT | ACTIVITY | BUDGET | HOURS FROM | HOURS TO | | EFFECTIVE DATES | CAMPUS |
|---|---|---|---|---|---|---|---|---|---|
| HEREDIA, ISABEL T. | CHG | FRGN LANG | INSTRUCTION | I-1100-1322 | 3. | | HRS/WK | 1/16/96- 5/24/96 | PHELAN |
| | TO | FRGN LANG | INSTRUCTION | I-1100-1322 | | 3. | TOT-HR | 1/30/96- 1/30/96 | PHELAN |
| | CNCL | VOC EDUC | MONITOR | N-3170-1422 | | 3. | TOT-HR | 1/16/96- 5/24/96 | PHELAN |
| | CURR | FRGN LANG | INSTRUCTION | I-1101-1322 | | 3. | HRS/WK | 1/16/96- 5/24/96 | CH-TWN/NB |
| | CURR | FRGN LANG | INSTRUCTION | I-1101-1322 | | 6. | TOT-HR | 1/23/96- 1/30/96 | PHELAN |
| INGERSOLL, FRANK E | CNCL | HEALTH SCI | INSTRUCTION | I-0837-1322 | | 16. | TOT-HR | 2/26/96- 3/06/96 | PHELAN |
| | CURR | HEALTH SCI | INSTRUCTION | I-0837-1322 | | 2. | HRS/WK | 1/16/96- 5/24/96 | PHELAN |
| | CURR | HEALTH SCI | INSTRUCTION | I-0837-1322 | | 16. | TOT-HR | 3/09/96- 3/16/96 | PHELAN |
| | CURR | HEALTH SCI | INSTRUCTION | I-0837-1322 | | 16. | TOT-HR | 4/20/96- 4/27/96 | PHELAN |
| LADANOWSKY, OLAF JOH | CHG | AIRCRAFT | INSTRUCTION | I-0950-1322 | 3. | | HRS/WK | 1/16/96- 5/24/96 | O'CONNELL |
| | TO | AIRCRAFT | INSTRUCTION | I-0950-1322 | | 6. | TOT-HR | 1/18/96- 1/29/96 | O'CONNELL |
| | CURR | AIRCRAFT | INSTRUCTION | I-0950-1322 | | 3. | HRS/WK | 1/16/96- 5/24/96 | O'CONNELL |
| LO, LELAND | CHG | AIRCRAFT | INSTRUCTION | I-0950-1322 | 12. | | HRS/WK | 1/16/96- 5/24/96 | O'CONNELL |
| | TO | AIRCRAFT | INSTRUCTION | I-0950-1322 | | 12. | HRS/WK | 1/16/96- 1/30/96 | O'CONNELL |
| | ADD | AIRCRAFT | INSTRUCTION | I-0950-1322 | | 3. | HRS/WK | 1/31/96- 5/24/96 | O'CONNELL |
| MCDEVITT, DENNIS | CNCL | HLTH CARE | INSTRUCTION | I-1206-1322 | | 3. | HRS/WK | 2/14/96- 5/22/96 | JOHN ADAM |
| | CURR | HLTH CARE | INSTRUCTION | I-1206-1322 | | 4. | HRS/WK | 1/16/96- 5/24/96 | JOHN ADAM |
| NOGARA, BENITO | CHG | FRGN LANG | INSTRUCTION | I-1100-1322 | 3. | | HRS/WK | 1/31/96- 5/24/96 | CASTRO |
| | TO | FRGN LANG | INSTRUCTION | I-1100-1322 | | 3. | TOT-HR | 1/31/96- 1/31/96 | CASTRO |
| | CURR | FRGN LANG | INSTRUCTION | I-1101-1322 | | 3. | HRS/WK | 1/16/96- 5/24/96 | CASTRO |
| TURDICI, PETER | CHG | ADMJ&FSC | INSTRUCTION | I-2133-1322 | 3. | | HRS/WK | 1/16/96- 5/24/96 | PHELAN |
| | TO | ADMJ&FSC | INSTRUCTION | I-2133-1322 | | 9. | TOT-HR | 1/16/96- 1/24/96 | PHELAN |
| | CURR | ADMJ&FSC | INSTRUCTION | I-2133-1322 | | 3. | HRS/WK | 1/16/96- 5/24/96 | PHELAN |
| UCHIDA, RICHARD H. | ADD | BUSINESS | INSTRUCTION | I-0501-1322 | | 3. | HRS/WK | 1/18/96- 5/24/96 | PHELAN |
| | CNCL | BUSINESS | INSTRUCTION | I-0501-1322 | | 5. | HRS/WK | 1/18/96- 1/18/96 | PHELAN |
| | CURR | BUSINESS | INSTRUCTION | I-0501-1322 | | 3. | HRS/WK | 1/16/96- 5/24/96 | DOWNTOWN |



* New hourly academic employees

\+ Full time academic employees -- Extra pay
\# Pro-rata academic employees -- Extra pay

960328-G2 CREDIT
(continued)

| NAME | | DEPARTMENT | ACTIVITY | BUDGET | HOURS FROM | HOURS TO | EFFECTIVE DATES | | CAMPUS |
|---|---|---|---|---|---|---|---|---|---|
| WASHECHEK, CHARLES | CHG | AIRCRAFT | INSTRUCTION | I-0950-1322 | 12. | | HRS/WK | 1/18/96- 5/24/96 | O'CONNELL |
| | TO | AIRCRAFT | INSTRUCTION | I-0950-1322 | | 21. | TOT-HR | 1/18/96- 1/30/96 | O'CONNELL |
| | ADD | AIRCRAFT | INSTRUCTION | I-0950-1322 | | 12. | HRS/WK | 1/31/96- 5/24/96 | O'CONNELL |
| +YEE, DAVID M | CNCL | PHYSICS | INSTRUCTION | I-1902-1322 | | 3. | HRS/WK | 1/16/96- 5/24/96 | PHELAN |
| | ADD | PHYSICS | MONITOR | N-5120-1422 | | 200. | TOT-HR | 2/05/96- 5/24/96 | PHELAN |
| | CURR | PHYSICS | INSTRUCTION | I-1902-1322 | | 3. | HRS/WK | 1/16/96- 5/24/96 | PHELAN |
| CANCEL | | | | | | | | | |
| KINI, KIRAN | CNCL | BEHAVIORAL | INSTRUCTION | I-7318-1322 | | 5. | HRS/WK | 2/07/96- 5/24/96 | PHELAN |
| MOY, DEBORAH | CNCL | LABOR | COORD | N-0516-1422 | | 129. | TOT-HR | 1/01/96- 3/31/96 | PHELAN |





* New hourly academic employees

+ Full time academic employees -- Extra pay
# Pro-rata academic employees -- Extra pay

960328-G3
TEMPORARY HOURLY ASSIGNMENTS-ACADEMIC EMPLOYEES-CERTIFICATED SUPERVISORS.

RESOLVED: That the following named employees-certificated supervisors be appointed to temporary academic assignments for the term and year shown. Employment is contingent upon adequate class enrollment, possession of applicable required minimum qualifications and/or applicable credential, tuberculosis clearance and completion of all District documents necessary to establish eligibility for appointment. Salary shall be in accordance with the current salary schedule at either the appropriate Instructional Rate--I, C, J or the appropriate Non-Instructional Rate--N:

| NAME | | DEPARTMENT ACTIVITY | | BUDGET | HOURS | | EFFECTIVE DATES | CAMPUS |
|---|---|---|---|---|---|---|---|---|
| SPRING 1996 ********** | | | | | | | | |
| +FEW, JOHN E | ADD | RETENTION | INSTRUCTION | I-4935-1322 | 1. | HRS/WK | 2/01/96- 6/14/96 | PHELAN |
| | ADD | LIB TECH | AFT/DCC | N-1601-1422 | 84. | TOT-HR | 1/16/96- 5/24/96 | PHELAN |
| | CURR | LIB TECH | INSTRUCTION | I-1601-1322 | 1. | HRS/WK | 1/16/96- 5/24/96 | PHELAN |
| +GUICHARD, MARGARET | ADD | HEALTH SCI | INSTRUCTION | I-0837-1322 | 2. | HRS/WK | 2/01/96- 2/01/96 | JOHN ADAM |
| | CURR | HLTH CARE | INSTRUCTION | I-1206-1322 | 4. | HRS/WK | 1/16/96- 5/24/96 | JOHN ADAM |
| +HALL, TERRANCE NING | ADD | HEALTH SCI | INSTRUCTION | I-0837-1322 | 3. | HRS/WK | 5/16/96- 5/16/96 | JOHN ADAM |
| | CURR | HEALTH SCI | INSTRUCTION | I-0837-1322 | 2. | HRS/WK | 1/23/96- 3/12/96 | CH-TWN/NB |
| +HATCHER, HENRY | ADD | BUSINESS | INSTRUCTION | I-0501-1322 | 8. | TOT-HR | 1/22/96- 2/07/96 | PHELAN |
| | CURR | BUSINESS | INSTRUCTION | I-0501-1322 | 6. | HRS/WK | 1/16/96- 5/24/96 | PHELAN |
| +MASSEY-PORTER, EVELY | ADD | HEALTH SCI | INSTRUCTION | I-0837-1322 | 3. | HRS/WK | 3/14/96- 3/14/96 | JOHN ADAM |
| +YIM, LESLIE K | ADD | HEALTH SCI | INSTRUCTION | I-0837-1322 | 3. | HRS/WK | 4/25/96- 4/25/96 | JOHN ADAM |
| | CURR | RADL ONCO | ACCREDIT | N-7741-1422 | 60. | TOT-HR | 1/16/96- 5/24/96 | PHELAN |



* New hourly academic employees

+ Full time academic employees -- Extra pay
# Pro-rata academic employees -- Extra pay

**960328-G4 CHANGES TO TEMPORARY HOURLY ASSIGNMENTS- ACADEMIC EMPLOYEES- CERTIFICATED SUPERVISORS.**

**RESOLVED:** That the temporary academic assignments for the following named employees- certificated supervisors be changed as shown. Employment is contingent upon adequate class enrollment, possession of applicable required minimum qualifications and/or applicable credential, tuberculosis clearance, assignment availability under Article 13-1 of the AFT contract and completion of all District documents necessary to establish eligibility for appointment. Salary shall be in accordance with the current salary schedule at either the appropriate Instructional Rate--I, C, J or the appropriate Non-Instructional Rate--N:

| NAME | | DEPARTMENT | ACTIVITY | BUDGET | HOURS FROM | HOURS TO | | EFFECTIVE DATES | CAMPUS |
|---|---|---|---|---|---|---|---|---|---|
| **SPRING 1996** | | | | | | | | | |
| ********** | | | | | | | | | |
| +DAWYDIAK, CECILE | ADD | HEALTH SCI | INSTRUCTION | I-0837-1322 | | 3. | HRS/WK | 4/18/96- 4/18/96 | JOHN ADAM |
| | CURR | NURSING | INSTRUCTION | I-1203-1322 | | 78. | HRS/WK | 1/16/96- 5/24/96 | PHELAN |
| | CURR | NURSING | INSTRUCTION | I-1203-1322 | | 45. | TOT-HR | 1/16/96- 5/24/96 | PHELAN |



* New hourly academic employees

\+ Full time academic employees -- Extra pay
\# Pro-rata academic employees -- Extra pay

960328-G7
**Department Chairperson Stipends**

**RESOLVED:** That the following named supervisors be assigned additional responsibilities during the Academic year 1995-96; payment for these responsibilities shall be the stipend amount indicated for the academic year and pro-rated to the days served.

| NAME | DEPARTMENT | STIPEND | STEP | EFFECTIVE DATE |
|---|---|---|---|---|
| GRANT, FUMIKO | ASIAN STUDIES | 1,389.00 | 1 | 02/14/96-05/24/96 |

960328-G8
**Leave of Absence**
*Spring 1996*

**RESOLVED:** That for the effective dates shown the following named academic personnel be granted leave of absence:

| NAME | DEPARTMENT/CAMPUS | CONTRACT SECTION | | EFFECTIVE DATES |
|---|---|---|---|---|
| GRIER, WILLIAM | ESL / Mission | 17.P | 20% | 01/24/96-05/24/96 |
| KENTER, ALICIA | ESL / Mission | 17.P | 20% | 03/13/96-05/24/96 |
| MACKEY, ROBIN | ESL / John Adams | 17.P | 20% | 01/16/96-05/24/96 |
| Family Medical Leave: | | | | |
| HAIGHT, EVE | ESL / Phelan | 17.Q | 100% | 02/26/96-05/24/96 |

960328-G9
**Leave of Absence**

**RESOLVED:** That effective March 11, 1996, through May 24, 1996, JOHNSON, GREG be placed on leave of absence from his Schedule I full-time academic position with Counseling Department, to be temporarily reassigned to San Francisco Career Link (Assessment Center), GAIN Program general fund budget #U-7176-1442-6799-C.

960328-G10
**Amendment to Resolution**

**RESOLVED:** That resolutions 960222-G7, for Spring 1996, and 951026-G7, for Fall 1995, Academic Employees Temporary Tenure Review Assignments, be amended in part to show the following:

| NAME | DEPT | CHANGE HOURS FROM: | TO: | ADD: |
|---|---|---|---|---|
| | | Res.# 960222-G7 | | |
| Bailey, Joyce | COUNS | | | 9 |
| Mireles, Enrique | COUNS | 9 | 0 | |
| Miyamoto, Edward | AERO | | | 9 |
| Moriwaki, Glen | ART | 9 | 0 | |
| Oliver, John | ESL | | | 9 |
| Rodrigues, Richard | ART | | | 9 |
| Roth, Robin | HLTH | 44 | 53 | |
| Schalit, Rae | HLTH | 18 | 0 | |

| NAME | DEPT | CHANGE HOURS FROM: | TO: |
|---|---|---|---|
| | | Res.# 951026-G7 | |
| Duarte, Elisa | Bus | 9 | 18 |
| Rule, Ann | CIS | 9 | 17 |

Honorable Board of Trustees of the
San Francisco Community College District

Subject: Resolutions 960328H1-H2
Academic Employees
Credit Program
Categorically Funded
City College of San Francisco

President and Members:

Resolutions 960328H1-H2 cover categorically funded temporary academic employees appointments and/or other related personnel transactions pursuant to the provisions of California Education Code §87470. All appointments are classified as temporary, when services are required and funds are provided. Board of Trustees approval is required.

Resolutions 960328H1-H2 are recommended for adoption.

Recommended for Adoption:

Del M. Anderson
Chancellor

Originator: Clara Starr

H1-H2
Page 1 of 3
03/28/96

**960328-H1**
**CATEGORICALLY FUNDED HOURLY ASSIGNMENTS-ACADEMIC EMPLOYEES**

**RESOLVED:** That the following named persons be appointed to temporary academic assignments for the term and year shown. Employment is contingent upon adequate class enrollment, possession of applicable required minimum qualifications and/or applicable credential, tuberculosis clearance, assignment availability under Article 13-1 of the AFT contract and completion of all District documents necessary to establish eligibility for appointment. Salary shall be in accordance with the current salary schedule at either the appropriate Instructional Rate--I, C, J or the appropriate Non-Instructional Rate--N:

| NAME | DEPARTMENT ACTIVITY | BUDGET | HOURS | | EFFECTIVE DATES | CAMPUS |
|---|---|---|---|---|---|---|
| **FALL 1995** | | | | | | |
| ********** | | | | | | |
| RITTENHOUSE, AMANDA | HEALTH SCI INSTRUCTION<br>VATEA 2C GNT 950622-B1 | I-212095-1322 | 3. | HRS/WK | 8/17/95-12/22/95 | PHELAN |
| **SPRING 1996** | | | | | | |
| ********** | | | | | | |
| BARTON, GARY J | STAFF DEV SPECIAL<br>FLEX STAFF DEV 940922-B3 | N-224070-1422 | 28. | TOT-HR | 1/16/96- 1/17/96 | PHELAN |
| CANTON, JOE | AFAM STDS PROG DEV<br>VATEA 950622-B1 | N-212095-1422 | 25. | TOT-HR | 1/18/96- 5/23/96 | PHELAN |
| +HALL, TERRANCE NING | HEALTH SCI MONITOR<br>PROJECT SAVE 920827-B16 | N-211420-1422 | 80. | TOT-HR | 1/02/96- 1/15/96 | PHELAN |
| +LEGION, VICKI | HEALTH SCI PROG DEVLP<br>VATEA 2C GNT 950622-B1 | N-212095-1422 | 80. | TOT-HR | 1/13/96- 5/24/95 | PHELAN |
| +MAUZEY, KARL | STAFF DEV SPECIAL<br>FLEX STAF DEV 940922-B3 | N-224070-1422 | 10. | TOT-HR | 1/16/96- 1/17/96 | PHELAN |
| +OBENCHAIN, CYNTHIA | CONTRACT ED COUNSELOR<br>PAC BELL 950223-B2 | N-240100-1422 | 10. | TOT-HR | 1/18/96- 5/24/96 | DOWNTOWN |
| +THOMAS, CAROL | CONTRACT ED INSTRUCTOR<br>PAC BELL 950223-B2 | I-240100-1322 | 48. | TOT-HR | 3/26/96- 5/07/96 | DOWNTOWN |





* New hourly academic employees
\+ Full time academic employees -- Extra pay
\# Pro-rata academic employees -- Extra pay

**960328-H2 CHANGES TO CATEGORICALLY FUNDED HOURLY ASSIGNMENTS-ACADEMIC EMPLOYEES**

**RESOLVED:** That the temporary academic assignments for the following named employees be changed as shown. Employment is contingent upon adequate class enrollment, possession of applicable required minimum qualifications and/or applicable credential, tuberculosis clearance, assignment availability under Article 13-1 of the AFT contract and completion of all District documents necessary to establish eligibility for appointment. Salary shall be in accordance with the current salary schedule at either the appropriate Instructional Rate--I, C, J or the appropriate Non-Instructional Rate--N:

| NAME | | DEPARTMENT | ACTIVITY | BUDGET | HOURS FROM | HOURS TO | | EFFECTIVE DATES | CAMPUS |
|---|---|---|---|---|---|---|---|---|---|
| **SPRING 1996** | | | | | | | | | |
| ********** | | | | | | | | | |
| **CHANGE** | | | | | | | | | |
| STRAUSBERG, BETSY | CHG | HLTH SCI | INSTRUCTOR | 3. | | | HRS/WK | 1/16/96- 5/24/96 | PHELAN |
| | | VATEA 95/96 | 960622-B1 | I-211420-1322 | | | | | |
| | TO | HLTH SCI | INSTRUCTOR | | | 3. | HRS/WK | 1/16/96- 5/24/96 | PHELAN |
| | | VATEA 95/96 | 960622-B1 | I-212095-1322 | | | | | |
| **DECREASE** | | | | | | | | | |
| ALEXANDER, HORACE | CHG | STAFF DEV | MONITOR | 267.75 | | | TOT-HR | 12/23/95- 5/24/96 | GOUGH |
| | | STAFF DIVER | 941027-B4 | N-224080-1422 | | | | | |
| | TO | STAFF DEV | MONITOR | | | 209.25 | TOT-HR | 12/23/95- 5/24/96 | GOUGH |
| | | STAFF DIVER | 941027-B4 | N-224080-1422 | | | | | |
| **CANCEL** | | | | | | | | | |
| BARKER, JUDITH | CNCL | GRAPHICS | INSTRUCTOR | | | 3. | HRS/WK | 2/08/96- 2/22/96 | PHELAN |
| | | GRPH COM TEC | 950622-B1 | I-217528-1322 | | | | | |
| | CURR | GRAPHICS | INSTRUCTION | | | 6. | HRS/WK | 1/16/96- 5/24/96 | PHELAN |
| | | VATEA | 950622-B1 | I-212095-1322 | | | | | |



* New hourly academic employees
\+ Full time academic employees -- Extra pay
\# Pro-rata academic employees -- Extra pay

Honorable Board of Trustees of the
San Francisco Community College District

Subject: Resolutions No. 960328-J1 to 960328-J9
Academic Employees
Non-Credit Program
Categorically Funded
City College of San Francisco

President and Members:

Resolutions No. 960328-J1 to 960328-J9 cover appointments of academic employees to categorically funded positions and/or other related personnel transactions pursuant to the provisions of California Education Code Section 87470. All appointments are classified as temporary. Board of Trustees approval is required.

Resolutions No. 960328-J1 to 960328-J9 are recommended for adoption.

Recommended for adoption:

Del M. Anderson
Chancellor

Originator: Clara Starr

J1 to J9
Page 1 of 7 Pages
03/28/96

960328-J1
CATEGORICALLY FUNDED HOURLY ASSIGNMENTS-ACADEMIC EMPLOYEES

RESOLVED: That the following named people be appointed to temporary academic assignments pursuant to Education Code Section 87470 for the term and year shown. Employment is contingent upon employee agreement to terms of Categorical employment, adequate class enrollment, possession of applicable required minimum qualifications and/or applicable credential, tuberculosis clearance and completion of all District documents necessary to establish eligibility for appointment. Salary shall be in accordance with the current salary schedule at either the appropriate Instructional Rate--I, J or the appropriate Non-Instructional Rate--N:

| NAME | DEPARTMENT | ACTIVITY | BUDGET | HOURS | | EFFECTIVE DATES | CAMPUS |
|---|---|---|---|---|---|---|---|
| FALL 1995 | | | | | | | |
| REYNOLDS, STAN | CONTRCT ED MOH | INSTRUCTION 950330-B14 | I-G93-0700-1322 | 16. | TOT-HRS | 11/13/95-11/14/95 | DOWNTOWN |
| ROMERO, MANUEL | CONTRCT ED DPW | INSTRUCTION 931028-B2 | I-G93-0850-1322 | 12. | TOT-HRS | 12/11/95-12/15/95 | DOWNTOWN |
| SPAMPINATO, ANTONIO | CONTRCT ED MOH | PROG DEV 950330-B14 | N-G93-0700-1422 | 48. | TOT-HRS | 11/20/95-12/29/95 | DOWNTOWN |
| SPRING 1996 | | | | | | | |
| AZEVEDO, AMERIC | CONTRCT ED WPLRC-ECO | PROG DEV DEV 950427-B8 | N-G93-5080-1422 | 50. | TOT-HRS | 02/01/96-05/24/96 | DOWNTOWN |
| CARRESE, JOHN M. | CONTRCT ED SLUG | INSTRUCTION 931028-B2 | I-G93-0960-1322 | 6. | TOT-HRS | 05/09/96- 5/23/96 | DOWNTOWN |
| GLINES, EMILY | S.F. ASSESS. GAIN | COUNSELING 931028-B2 | J-G93-7176-1422 | 70. | TOT-HRS | 02/13/96-05/24/96 | DOWNTOWN |
| ELLIOT, BARBARA | CONTRCT ED JVS | INSTRUCTION 951109-B3 | I-G93-0910-1322 | 36. | TOT-HRS | 02/28/96-04/10/96 | DOWNTOWN |
| GROHE, LINDA | CONTRCT ED WPLRC | PRG DEV 950427-B8 | N-G93-5080-1422 | 10. | HRS/WK | 01/18/96-05/24/96 | DOWNTOWN |
| GROSE, JACQUELINE | CONTRCT ED MARRIOTT | INSTRUCTION 931028-B2 | I-G93-0900-1322 | 24. | TOT-HRS | 01/18/96-04/11/95 | DOWNTOWN |
| HEREDIA, ISABEL | VOC ED VATEA | SPAN TRANS 950330-B2 | N-G93-3170-1422 | 3. | TOT-HRS | 01/16/96-05/24/96 | DOWNTOWN |
| +HILLAN, MALCOM | CONTRCT ED SLUG | INSTRUCTION 931028-B2 | I-G93-0960-1322 | 10. | TOT-HRS | 02/22/96- 3/16/96 | DOWNTOWN |
| +HUNNICUTT, VERONICA | CONTRCT ED SLUG | INSTRUCTION 931028-B2 | I-G93-0960-1322 | 8. | TOT-HRS | 02/08/96- 5/02/96 | DOWNTOWN |

J1 to J9
page 2 of 7
03/28/96

* New hourly academic employees
\+ Full time academic employees -- Extra pay
\# Pro-rata academic employees -- Extra pay

960328-J1 NON- CREDIT
(continued)

| NAME | DEPARTMENT ACTIVITY | BUDGET | HOURS | EFFECTIVE DATES | CAMPUS |
|---|---|---|---|---|---|
| KAUSHIK, DOROTHY | CONTRCT ED INSTRUCTION JVS 951109-B3 | I-G93-0910-1322 | 72. TOT-HRS | 01/16/96-04/09/96 | DOWNTOWN |
| | CONTRCT ED INSTRUCTION JVS 951109-B3 | I-G93-0910-1322 | 77. TOT-HRS | 02/28/96-04/10/96 | DOWNTOWN |
| KITCHIN, DEBORAH | CONTRCT ED PROG DEV WPLRC 950427-B8 | N-G93-5080-1422 | 6. HRS/WK | 01/18/96-05/24/96 | DOWNTOWN |
| KLINE, BARBARA | CONTRCT ED INSTRUCTION GARMENT 2000 950330-B8 | I-G94-5050-1322 | 105. TOT-HRS | 02/05/96-05/24/96 | DOWNTOWN |
| LEAL, THOMAS | CONTRCT ED PROG DEV WPLRC 950427-B8 | N-G93-5080-1422 | 5. HRS/WK | 01/18/96-05/24/96 | DOWNTOWN |
| | CONTRCT ED INSTRUCTION VA MEDICAL CNT 931028-B2 | I-G93-0720-1322 | 24. TOT/HRS | 04/24/96-06/27/96 | DOWNTOWN |
| +MEUNIER-FIEBELKORN, | CDEV-NC COORD VATEA 941027-B16 | N-G94-2095-1422 | 20. TOT-HRS | 01/18/96-02/02/96 | JOHN ADAM |
| | CDEV-NC COORD CC VIOLENCE 951026-B3 | N-G94-1930-1422 | 96. TOT-HRS | 01/29/96-05/24/96 | JOHN |
| +OWENS, JOYCE | S.F. ASSESS/PIC COUNSELOR ASSESSMENT 950727-B14 | J-G95-5050-1422 | 15. TOT-HRS | 1/09/96- 01/12/96 | JOHN ADAM |
| OLHISER, BURT | CONTRCT ED CURR DEV MOH 950330-B14 | N-G94-0700-1422 | 45. TOT-HRS | 11/01/95-12/31/95 | DOWNTOWN |
| REYNOLDS, STAN | CONTRCT ED INSTRUCTION DPW-BRR 931028-B2 | I-G93-0940-1322 | 32. TOT-HRS | 02/26/96-02/29/96 | DOWNTOWN |
| | CONTRCT ED INSTRUCTION U. OF MARYLAND 931028-B2 | I-G93-0950-1322 | 32. TOT-HRS | 03/25/96-03/29/96 | DOWNTOWN |
| *SPERAW, ANDREA | VOC ED PROJ COOR VATEA 950622-B1 | N-G94-2095-1422 | 21. HRS/WK | 03/11/96-05/24/96 | DOWNTOWN |
| | VOC ED PROJ COOR VATEA 950622-B1 | N-G94-2095-1422 | 21. HRS/WK | 04/01/96-04/05/96 | DOWNTOWN |
| +SYKES, LEO | CONTRCT ED INSTRUCTION SLUG 931028-B2 | I-G93-0960-1322 | 10. TOT-HRS | 03/16/96-04/18/96 | DOWNTOWN |
| +TORRES, CHITA F. | CONTRCT ED INSTRUCTION JVS 951109-B3 | I-G93-0910-1322 | 32. TOT-HR | 1/09/96- 1/12/96 | DOWNTOWN |
| | CONTRCT ED INSTRUCTION JVS 951109-B3 | I-G93-0910-1322 | 72. TOT-HR | 1/17/96- 2/22/96 | DOWNTOWN |
| WONG, ERNEST P. | CONTRCT ED INSTRUCTION GARMET 2000 950330-B8 | I-G93-5050-1322 | 36. TOT-HRS | 01/28/96-05/24/96 | DOWNTOWN |



* New hourly academic employees
\+ Full time academic employees -- Extra pay
\# Pro-rata academic employees -- Extra pay

960328-J2 CHANGES TO CATEGORICALLY FUNDED HOURLY ASSIGNMENTS-ACADEMIC EMPLOYEES

RESOLVED: That the temporary academic assignments pursuant to Education Code Section 870470 be changed as shown. Employment is contingent upon adequate class enrollment, possession of applicable required minimum qualifications and/or applicable credential and completion of all District documents necessary to establish eligibility for appointment. Salary shall be in accordance with the current salary schedule at either the appropriate Instructional Rate--I, J or the appropriate Non-Instructional Rate--N:

| NAME | | DEPARTMENT ACTIVITY | BUDGET | HOURS FROM | HOURS TO | | EFFECTIVE DATES | CAMPUS |
|---|---|---|---|---|---|---|---|---|
| SPRING 1996 | | | | | | | | |
| INCREASE | | | | | | | | |
| CHAPMAN, THERESA | CHG | AUTO-NC INSTRUCTION WOMEN TRADE | 940623-B1 | I-G94-2046-1322 | 15. | HRS/WK | 1/16/96- 5/24/96 | O'CONNELL |
| | TO | AUTO-NC INSTRUCTION WOMEN TRADE | 940623-B1 | I-G94-2046-1322 | 12. | HRS/WK | 1/16/96- 5/24/96 | O'CONNELL |
| | ADD | VOC EDUC PROG DEVLP STEP-UP | 950330-B2 | N-G95-3050-1422 | 70. | TOT-HR | 1/16/96- 5/24/96 | O'CONNELL |
| GROSE, JACQUELILNE S. | ADD | CONTRCT ED INSTRUCTION VATEA T2A | 940623-B1 | I-G94-3080-1322 | 6. | HRS/WK | 1/16/96- 5/24/96 | DOWNTOWN |
| | ADD | CONTRCT ED INSTRUCTION WPLRC JUS | 960222-B6 | I-G94-3080-1322 | 48. | TOT-HRS | 03/18/96-05/08/96 | DOWNTOWN |
| | CURR | CONTRCT ED PROG DEVLP VATEA T2A | 940623-B1 | N-G94-3080-1422 | 3. | HRS/WK | 12/26/95- 5/24/96 | DOWNTOWN |
| NAKAMURA LOUISE | ADD | VOC ED PROJ DEV VATEA | 950622-B1 | N-G94-2095-1422 | 40. | TOT-HRS | 02/15/96-03/13/96 | DOWNTOWN |
| STEWART, DEBRA | ADD | VOC ED COUNSELING VATEA | 950330-B2 | J-G94-3040-1422 | 25. | TOT-HRS | 01/08/96-05/24/96 | DOWNTOWN |
| CANCEL | | | | | | | | |
| BLANCHARD, ROSALYN | CNCL | CHILD DEV FAM ST CENTER BASED | 940428-B2 | N-G94-4120-1442 | 52. | TOT-HRS | 6/14/95- 6/30/95 | JOHNADAM |
| OWENS, JUANITA | CNCL | S.F. ASSESS COUNSELING ASSESS CTR/PIC | 950727-B | J-G94-1550-1422 | 15. | TOT-HRS | 01/02/96-01/12/96 | DOWNTOWN |



* New hourly academic employees
\+ Full time academic employees -- Extra pay
\# Pro-rata academic employees -- Extra pay

960328-J1 NON-CREDIT
(continued)

| NAME | | DEPARTMENT ACTIVITY | | BUDGET | HOURS | EFFECTIVE DATES | CAMPUS |
|---|---|---|---|---|---|---|---|
| CHANGE | | | | | | | |
| BOONE, ANTHONY B. | CHG | CONTRCT ED | | 24. | | HRS/WK 1/16/96-5/24/96 | DOWNTOWN |
| | TO | AIRP COMM | I-G94-0580-1322 | | 24. | TOT-HR 1/16/96-5/24/96 | DOWNTOWN |
| HO, KAREN | ADD | S.F. ASSESS. | J-G95-1550-1422 | | 15. | TOT-HR 1/02/96-1/12/96 | JOHNADAM |
| LEON, THOMAS | CH | CONTRACT ED | | 51. | | HRS/WK 1/16/96-5/24/96 | DOWNTOWN |
| | TO | CONTRACT ED | I-G93-0880-1322 | | 3. | HRS/WK 1/16/96-5/24/96 | DOWNTOWN |





* New hourly academic employees
\+ Full time academic employees -- Extra pay
\# Pro-rata academic employees -- Extra pay

NON-CREDIT

Instructional Programs

RESOLVED: That the following instructional programs be approved and given at the locations shown. For administrated purposes the following programs are attached to Parent Education (Independent Living).

960328-J3

Class: Working with Group Home Youth
Location: JAD
Instructor: Alice Nakahata
No. of Sessions: 1
Hours per Session: 3
Fee per Session: $225
Period of Time: 11/18/95
Group Leader: Kevin Estrella

RESOLVED: That the following instructional programs be approved and given at the locations shown. For administrated purposes the following programs are attached to Parent Education (Foster Parent).

960328-J4

Class: Behavior Difference
Location: JAD
Instructor: Alice Nakahata
No. of Sessions: 1
Hours per Session: 3
Fee per Session: $225
Period of Time: 11/04/96
Group Leader: Patricia Contaxis

960328-J5

Class: Discipline from African-American Prospect
Location: JAD
Instructor: Alice Nakahata
No. of Sessions: 1
Hours per Session: 3
Fee per Session: $150
Period of Time: 01/20/96
Group Leader: Sylvia Buford

NON-CREDIT

RESOLVED: That the following instructional programs be approved and given at the locations shown. For administrated purposes the following programs are attached to Parent Education (State Preschool).

960328-J6

Class: Communication at the Work Place
Location: JAD
Instructor: Alice Nakahata
No. of Sessions: 1
Hours per Session: 4
Fee per Session: $160
Period of Time: 01/06/96
Group Leader: Meryl Glass

RESOLVED: That the following instructional programs be approved and given at the locations shown. For administrated purposes the following programs are attached to Vocational Education (Garment 2000).

960328-J7

Class: Modular Systems
Location: EVANS
Instructor: Judy Teng
No. of Sessions: 10
Hours per Session: 4
Fee per Session: $2,000
Period of Time: 03/04/96 to 03/15/96
Group Leader: Terry Savory

960328-J8

Class: Sewing Machine Repair
Location: EVANS/ON-SITE
Instructor: Judy Teng
No. of Sessions: 10
Hours per Session: 5
Fee per Session: $2,500
Period of Time: 02/26/96 to 03/08/96
Group Leader: Michael Cheng

960328-J9

Class: Modular Manufacturing & Related Topics
Location: EVANS/ON-SITE
Instructor: Judy Teng
No. of Sessions: 5
Hours per Session: 8
Fee per Session: $1,600
Period of Time: 03/11/96 to 03/19/96
Group Leader: Charles Gilbert

J1 to J9
Page 7 of 7 Pages
03/28/96

Honorable Board of Trustees of the
San Francisco Community College District

Subject: Resolutions No. 960328-K1 to 960328-K4
Academic Employees
Non-Credit Program
District Funded
City College of San Francisco

President and Members:

Resolutions No. 960328-K1 to 960328-K4 cover appointments of academic employees to district funded positions and/or other related personnel transactions. Unless otherwise indicated in the resolution, appointments are classified as temporary. Board of Trustees approval is required.

Resolutions No. 960328-K1 to 960328-K4 are recommended for adoption.

Recommended for adoption:

Del M. Anderson
Chancellor

Originator: Clara Starr

K1 to K4
Page 1 of 12 Pages
03/28/96

960328-K1
TEMPORARY HOURLY
ASSIGNMENTS-
ACADEMIC
EMPLOYEES

RESOLVED: That the following named people be appointed to temporary academic assignments for the term and year shown. Employment is contingent upon adequate class enrollment, possession of applicable required minimum qualifications and/or applicable credential, tuberculosis clearance, assignment availability under Article 13-1 of the AFT contract and completion of all District documents necessary to establish eligibility for appointment. Salary shall be in accordance with the current salary schedule at either the appropriate Instructional Rate--I, J or the appropriate Non-Instructional Rate--N:

| NAME | DEPARTMENT | ACTIVITY | BUDGET | HOURS | | EFFECTIVE DATES | CAMPUS |
|---|---|---|---|---|---|---|---|
| FALL 1995 | | | | | | | |
| LEE, TERRENCE | COUNSELING | COUNSELING | J-6469-1422 | 15. | HRS/WK | 11/18/95-12/22/95 | MISSION |
| SPRING 1996 | | | | | | | |
| ARTIGA, ANTONIO | COUNSELING | COUNSELING | J-6469-1422 | 6. | HRS/WK | 1/18/96- 5/24/96 | ALEMANY |
| BRODER, SCOTT ALLEN | APPRENTICE | INSTRUCTION | I-4040-1322 | 3. | HRS/WK | 1/23/96- 3/27/96 | DOWNTOWN |
| CHAPMAN, THERESA | AUTO/TRADE | INSTRUCTION | I-7114-1322 | 15. | HRS/WK | 1/26/96- 5/24/96 | JOC |
| +DOYLE, TERRENCE | ESL-ALEM | INSTRUCTION | I-1503-1322 | 10. | TOT-HR | 1/16/96- 1/29/96 | ALEMANY |
| +DUARTE, ELISA | RETENTION | INSTRUCTION | I-6320-1322 | 2. | HRS/WK | 2/29/96- 6/13/96 | PHELAN |
| | RETENTION | COORD | N-6320-1422 | 7. | HRS/WK | 2/29/96- 6/14/96 | JOHNADAMS |
| | RETENTION | COORD | N-6320-1422 | 7. | TOT-HR | 2/29/96- 6/14/96 | JOHNADAMS |
| FERRARI, MARIO | GRAPH COM | INSTRUCTION | I-7528-1322 | 8. | HRS/WK | 1/16/96- 5/24/96 | MISSION |
| FRONEK, TIM | APPRENTSHP | INSTRUCTION | I-7184-1322 | 3. | HRS/WK | 1/16/96- 5/31/96 | DOWNTOWN |
| | APPRENTSHP | INSTRUCTION | I-7184-1322 | 16. | TOT-HR | 2/09/96- 3/31/96 | DOWNTOWN |
| GAITLEY, MICHAEL | LABOR | INSTRUCTION | I-7182-1322 | 8. | HRS/WK | 2/10/96- 2/10/96 | DOWNTOWN |
| GRAFFIS, BEVERLY | LABOR | INSTRUCTION | I-7182-1322 | 8. | HRS/WK | 3/30/96- 3/30/96 | DOWNTOWN |
| +HIROSE, LYNDA | DTN CAMP | SITE SPRVSR | N-6705-1422 | 6. | HRS/WK | 1/18/96- 5/24/96 | DOWNTOWN |
| +HUYNH, KIM DUNG-LE | SEC | SITE SPRVSR | N-8260-1422 | 6. | HRS/WK | 1/20/96- 5/24/96 | SEC |
| KODIS, BESSIE | BUSINESS | INSTRUCTION | I-7421-1322 | 5. | HRS/WK | 1/18/96- 5/24/96 | MISSION |
| +MCDANIEL, LILLIAN | SEC | LAB MONTR | N-8260-1422 | 5. | HRS/WK | 1/23/96- 5/23/96 | SEC |
| MOY, DEBORAH L. | LABOR | INSTRUCTION | I-6705-1322 | 8. | HRS/WK | 3/30/96- 3/30/96 | DOWNTOWN |
| +NAKAHATA, ALICE | CHILD DEV | INSTRUCTION | I-2741-1322 | 5. | HRS/WK | 1/16/96- 5/24/96 | JOHNADAMS |
| QUEEN, MIRIAM | ESL | INSTRUCTION | I-7612-1322 | 5. | HRS/WK | 1/16/96- 5/24/96 | CH/NB |
| RANKIN, JOAN | BUSINESS | INSTRUCTION | I-7421-1322 | 75. | TOT-HR | 2/06/96- 5/23/96 | MISSION |
| | RETENTION | INSTRUCTION | I-6320-1322 | 2. | HRS/WK | 2/01/96- 6/13/96 | PHELAN |
| SCANLAN, SONIA S. | CONSUMER ED | INSTRUCTION | I-7704-1322 | 11. | HRS/WK | 1/16/96- 5/24/96 | JOHNADAMS |



* New hourly academic employees
\+ Full time academic employees -- Extra pay
\# Pro-rata academic employees -- Extra pay

960328-K1 NON-CREDIT
(continued)

| NAME | DEPARTMENT | ACTIVITY | BUDGET | HOURS | | EFFECTIVE DATES | CAMPUS |
|---|---|---|---|---|---|---|---|
| SCHAFFER, JOEL B | LABOR | INSTRUCTION | I-7182-1322 | 5. | TOT-HR | 2/09/96- 2/09/96 | DOWNTOWN |
| +SHELBY, RUTH | BUSINESS | INSTRUCTION | I-7421-1322 | 12. | HRS/WK | 5/02/96- 5/23/96 | CH/NB |
| STARBIRD, ELLEN M. | LABOR | INSTRUCTION | I-0516-1322 | 8. | TOT-HR | 5/18/96- 5/18/96 | DOWNTOWN |
| *SZTUDEL, KSIEL | LABOR | INSTRUCTION | I-7182-1322 | 8. | TOT-HR | 2/24/96- 2/24/96 | DOWNTOWN |
| WEINSTEIN, ROBERT | APPR-JOUR | INSTRUCTION | I-7184-1322 | 6. | HRS/WK | 1/16/96- 5/31/96 | DOWNTOWN |
| +WELLINS, EDITH | HRC DIST | MONITOR | N-2010-1424 | 100. | TOT-HR | 4/01/96- 5/31/96 | GOUGH |
| +WOOD, ANTHONY | DTN CAMP | SITE SPRVSR | N-6705-1422 | 6. | HRS/WK | 1/18/96- 5/24/96 | DOWNTOWN |
| +YEE, SUE LIM | COUNSELING | COUNSELOR | J-6469-1422 | 4. | HRS/WK | 2/12/96- 5/24/96 | CH/NB |
| +YIU, WINNIE L. F. | FIN AID | COUNSELOR | J-4042-1442 | 20. | TOT-HR | 1/18/96- 1/31/96 | JOHN ADAM |
| +YU, RAYMOND | COUNSELING | COUNSELOR | J-6469-1422 | 4. | HRS/WK | 2/08/96- 5/24/96 | CH/NB |



* New hourly academic employees
\+ Full time academic employees -- Extra pay
\# Pro-rata academic employees -- Extra pay

960328-K2 CHANGES TO TEMPORARY HOURLY ASSIGNMENTS-ACADEMIC EMPLOYEES

RESOLVED: That the temporary academic assignments for the following named employees be changed as shown. Employment is contingent upon adequate class enrollment, possession of applicable required minimum qualifications and/or applicable credential, tuberculosis clearance, assignment availability under Article 13-1 of the AFT contract and completion of all District documents necessary to establish eligibility for appointment. Salary shall be in accordance with the current salary schedule at either the appropriate Instructional Rate--I, J or the appropriate Non-Instructional Rate--N:

| NAME | | DEPARTMENT | ACTIVITY | BUDGET | HOURS FROM | HOURS TO | | EFFECTIVE DATES | CAMPUS |
|---|---|---|---|---|---|---|---|---|---|
| FALL 1995 | | | | | | | | | |
| INCREASE | | | | | | | | | |
| DEGLIANTONI, GARY T. | CHG | APPRENTICE | INSTRUCTION | I-4040-1322 | 3. | | HRS/WK | 9/05/95-11/06/95 | DOWNTOWN |
| | TO | APPRENTICE | INSTRUCTION | I-4040-1322 | | 3. | HRS/WK | 9/05/95- 1/16/96 | DOWNTOWN |
| FRIEDMAN, JERRY | CHG | DSPS | INSTRUCTION | I-4020-1322 | 3. | | HRS/WK | 9/06/95-12/20/95 | JOHNADAMS |
| | TO | DSPS | INSTRUCTION | I-4020-1322 | | 3. | HRS/WK | 9/06/95-11/01/95 | JOHNADAMS |
| | TO | DSPS | INSTRUCTION | I-4020-1322 | | 3. | HRS/WK | 12/06/95-12/20/95 | JOHNADAMS |
| REYES, SONIA | CHG | BUSINESS | INSTRUCTION | I-7421-1322 | 60. | | TOT-HR | 8/26/95-12/22/95 | CH/NB |
| | TO | BUSINESS | INSTRUCTION | I-7421-1322 | | 75. | TOT-HR | 8/26/95-12/22/95 | CH/NB |
| SPRING 1996 | | | | | | | | | |
| CHANGE | | | | | | | | | |
| BELBIN, CHARLES L | CHG | ESL-NBCC | INSTRUCTION | I-1503-1322 | 10. | | HRS/WK | 1/16/96- 5/24/96 | CH-TWN/NB |
| | TO | ESL-NBCC | INSTRUCTION | I-1503-1322 | | 40. | TOT-HR | 1/16/96- 2/12/96 | CH-TWN/NB |
| | ADD | ESL-NBCC | INSTRUCTION | I-1503-1322 | | 10. | HRS/WK | 2/13/96- 5/24/96 | CH-TWN/NB |
| BOURDET, ROBERT | CHG | APPRENTSHP | INSTRUCTION | I-4040-1322 | 2.5 | | HRS/WK | 1/16/96- 5/31/96 | DOWNTOWN |
| | TO | APPRENTSHP | INSTRUCTION | I-4040-1322 | | 5. | HRS/WK | 1/16/96- 5/31/96 | DOWNTOWN |





* New hourly academic employees
\+ Full time academic employees -- Extra pay
\# Pro-rata academic employees -- Extra pay

960328-K1 NON-CREDIT
(continued)

| NAME | | DEPARTMENT | ACTIVITY | BUDGET | HOURS | | | EFFECTIVE DATES | CAMPUS |
|---|---|---|---|---|---|---|---|---|---|
| CABELLO, LINDA | CHG | OLDER ADLT | INSTRUCTION | I-7320-1322 | 3. | | HRS/WK | 1/16/96- 5/24/96 | JOHNADAMS |
| | TO | OLDER ADLT | INSTRUCTION | I-7320-1322 | | 6. | HRS/WK | 1/16/96- 5/24/96 | JOHNADAMS |
| CHAMPAGNE, LEO | CHG | APPRENTSHP | INSTRUCTION | I-4040-1322 | 2.5 | | HRS/WK | 1/16/96- 5/31/96 | DOWNTOWN |
| | TO | APPRENTSHP | INSTRUCTION | I-4040-1322 | | 5. | HRS/WK | 1/16/96- 5/31/96 | DOWNTOWN |
| CHAN, ANDREW K. | CHG | ESL-NBCC | INSTRUCTION | I-1503-1322 | 5. | | HRS/WK | 1/16/96- 5/24/96 | CH-TWN/NB |
| | TO | ESL-NBCC | INSTRUCTION | I-1503-1322 | | 10. | HRS/WK | 3/20/96- 5/24/96 | CH-TWN/NB |
| FONG, EDMOND | CHG | ALEMANY | SITE MANAGER | N-8160-1422 | 16. | | HRS/WK | 1/18/96- 5/23/96 | ALEMANY |
| | TO | ALEMANY | SITE MANAGER | N-8160-1422 | | 16. | HRS/WK | 1/16/96- 5/23/96 | ALEMANY |
| JOHANSEN, PETER | CHG | APPRENTSHP | INSTRUCTION | I-4040-1322 | 2.5 | | HRS/WK | 1/16/96- 5/31/96 | DOWNTOWN |
| | TO | APPRENTSHP | INSTRUCTION | I-4040-1322 | | 5. | HRS/WK | 1/16/96- 5/31/96 | DOWNTOWN |
| MARRYATT, ARTHUR | CHG | APPRENTSHP | INSTRUCTION | I-4040-1322 | 3. | | HRS/WK | 1/16/96- 5/31/96 | DOWNTOWN |
| | TO | APPRENTSHP | INSTRUCTION | I-4040-1322 | | 6. | HRS/WK | 1/16/96- 5/31/96 | DOWNTOWN |
| NGUYEN, MINH | CHG | ALEMANY | SITE MANAGER | N-8160-1422 | 16. | | HRS/WK | 1/18/96- 5/23/96 | ALEMANY |
| | TO | ALEMANY | SITE MANAGER | N-8160-1422 | | 16. | HRS/WK | 1/16/96- 5/23/96 | ALEMANY |
| PARKER, ROBERT | CHG | APPRENTSHP | INSTRUCTION | I-4040-1322 | 2.5 | | HRS/WK | 1/16/96- 5/31/96 | DOWNTOWN |
| | TO | APPRENTSHP | INSTRUCTION | I-4040-1322 | | 5. | HRS/WK | 1/16/96- 5/31/96 | DOWNTOWN |
| SCARBOROUGH, GEORGE | CHG | APPRENTSHP | INSTRUCTION | I-4040-1322 | 2.5 | | HRS/WK | 1/16/96- 5/31/96 | DOWNTOWN |
| | TO | APPRENTSHP | INSTRUCTION | I-4040-1322 | | 5. | HRS/WK | 1/16/96- 5/31/96 | DOWNTOWN |
| WEINDORF, WILLIAM | CHG | APPRENTSHP | INSTRUCTION | I-4040-1322 | 2.5 | | HRS/WK | 1/16/96- 5/31/96 | DOWNTOWN |
| | TO | APPRENTSHP | INSTRUCTION | I-4040-1322 | | 5. | HRS/WK | 1/16/96- 5/31/96 | DOWNTOWN |
| YAMASHIRO, LISA A | CHG | CONTRCT ED | INSTRUCTION | I-7010-1322 | 3. | | HRS/WK | 1/16/96- 5/24/96 | JOHN ADAM |
| | TO | CONTRCT ED | INSTRUCTION | I-1304-1322 | | 3. | HRS/WK | 1/16/96- 5/24/96 | JOHN ADAM |
| | CHG | CONTRCT ED | INSTRUCTION | I-7010-1322 | 3. | | HRS/WK | 1/16/96- 5/24/96 | JOHN ADAM |
| | TO | CONTRCT ED | INSTRUCTION | I-1304-1322 | | 3. | HRS/WK | 1/16/96- 5/24/96 | JOHN ADAM |
| | CURR | CONSMR ED | INSTRUCTION | I-1304-1322 | | 6. | HRS/WK | 1/16/96- 5/24/96 | JOHN ADAM |



* New hourly academic employees
\+ Full time academic employees -- Extra pay
\# Pro-rata academic employees -- Extra pay

960328-K2 NON-CREDIT
(continued)

| NAME | | DEPARTMENT ACTIVITY | BUDGET | HOURS FROM | HOURS TO | | EFFECTIVE DATES | CAMPUS |
|---|---|---|---|---|---|---|---|---|
| ZHANG, ROGER Z.Y. | CHG ESL | INSTRUCTION | I-7612-1322 | 20. | | HRS/WK | 1/16/96- 5/24/96 | CH/NB |
| | TO ESL | INSTRUCTION | I-7612-1322 | | 10. | HRS/WK | 1/16/96- 5/24/96 | CH/NB |
| | TO ESL | INSTRUCTION | I-7612-1322 | | 10. | HRS/WK | 3/20/96- 5/24/96 | CH/NB |
| INCREASE | | | | | | | | |
| CAVANAUGH, JOY D. | ADD DSPS | INSTRUCTION | I-4931-1322 | | 3. | HRS/WK | 1/25/96- 5/24/96 | JOHN ADAM |
| | CURR OLDER ADLT | INSTRUCTION | I-4907-1322 | | 2. | HRS/WK | 1/16/96- 5/24/96 | MISSION |
| +CERONE, PHILLIP E. | ADD RETENTION | INSTRUCTION | I-4935-1322 | | 3. | HRS/WK | 1/30/96- 6/11/96 | PHELAN |
| | CURR SOUTHEAST | SITE MGR | N-8260-1422 | | 5. | HRS/WK | 1/24/96- 5/22/96 | SOUTHEAST |
| DOLLAR, LISA M | CHG ESL-MISS | INSTRUCTION | I-1503-1322 | 5. | | HRS/WK | 1/16/96- 5/24/96 | MISSION |
| | TO ESL-MISS | INSTRUCTION | I-1503-1322 | | 12.5 | TOT-HR | 1/16/96- 1/31/96 | MISSION |
| | ADD ESL-MISS | INSTRUCTION | I-1503-1322 | | 5. | HRS/WK | 01/16/96- 5/24/96 | MISSION |
| EWING, ANN PAIGE | ADD TRAN STUD | INSTRUCTION | I-7347-1322 | | 5. | HRS/WK | 01/16/96- 5/24/96 | ADAMS |
| FLEWELLEN, OLIVIER | CHG BUSINESS | INSTRUCTION | I-0514-1322 | 5. | | HRS/WK | 1/18/96- 2/22/96 | MISSION |
| | TO BUSINESS | INSTRUCTION | I-0514-1322 | | 5. | HRS/WK | 1/16/96- 5/24/96 | MISSION |
| FRONEK, TIM | ADD APPR-JOUR | INSTRUCTION | I-0960-1322 | | 3. | HRS/WK | 1/16/96- 5/31/96 | DOWNTOWN |
| | CURR APPR-JOUR | INSTRUCTION | I-0514-1322 | | 16. | TOT-HR | 2/09/96- 3/31/96 | DOWNTOWN |
| GUTHRIE, TERRY | CHG ESL-MISS | INSTRUCTION | I-1503-1322 | 5. | | HRS/WK | 1/16/96- 5/24/96 | MISSION |
| | TO ESL-MISS | INSTRUCTION | I-1503-1322 | | 5. | TOT-HR | 1/16/96- 1/23/96 | MISSION |
| | ADD ESL | INSTRUCTION | I-1503-1322 | | 10. | HRS/WK | 1/24/96- 5/24/96 | PHELAN |
| KAPPRA, RICHARD | ADD ESL-ALEM | INSTRUCTION | I-1503-1322 | | 5. | HRS/WK | 1/30/96- 5/24/96 | ALEMANY |
| | CURR ESL-ALEM | INSTRUCTION | I-1503-1322 | | 10. | HRS/WK | 1/16/96- 5/24/96 | ALEMANY |
| KORNBLAU, JACK | ADD TRANS STDS | INSTRUCTION | I-7347-1322 | | 10. | HRS/WK | 1/16/96- 3/15/96 | JOHNADAMS |
| | ADD TRANS STDS | INSTRUCTION | I-7347-1322 | | 5. | HRS/WK | 1/16/96- 5/24/96 | JOHNADAMS |
| | CURR TRANS STDS | INSTRUCTION | I-7347-1322 | | 10. | HRS/WK | 3/28/96- 5/24/96 | JOHNADAMS |
| PEREZ-SERRATOS, M. P | ADD BUSINESS | INSTRUCTION | I-0514-1322 | | 72.5 | TOT-HR | 2/05/96- 5/22/96 | MISSION |



* New hourly academic employees
\+ Full time academic employees -- Extra pay
\# Pro-rata academic employees -- Extra pay

960328-K2 NON-CREDIT
(continued)

| NAME | | DEPARTMENT | ACTIVITY | BUDGET | HOURS FROM | HOURS TO | EFFECTIVE DATES | | CAMPUS |
|---|---|---|---|---|---|---|---|---|---|
| | CURR | BUSINESS | INSTRUCTION | I-0514-1322 | | 3. | HRS/WK | 1/20/96- 3/23/96 | CH-TWN/NB |
| | CURR | BUSINESS | INSTRUCTION | I-0514-1322 | | 3. | HRS/WK | 3/30/96- 5/18/96 | CH-TWN/NB |
| PANG, FRANCIS | CHG | AUTO/TRADE | SITE MANAGER | N-7112-1422 | 12. | | HRS/WK | 1/16/96- 5/24/96 | JOC |
| | TO | AUTO/TRADE | SITE MANAGER | N-7112-1422 | | 15. | HRS/WK | 1/16/96- 5/24/96 | JOC |
| ROSENBERG, STEPHANIE | CHG | BUSINESS | INSTRUCTION | I-0514-1322 | 5. | | HRS/WK | 1/16/96- 5/23/96 | MISSION |
| | TO | BUSINESS | INSTRUCTION | I-0514-1322 | | 30. | TOT-HR | 1/16/96- 2/22/96 | MISSION |
| | ADD | BUSINESS | INSTRUCTION | I-0514-1322 | | 30. | TOT-HR | 2/26/96- 3/15/96 | JOHN ADAM |
| | ADD | BUSINESS | INSTRUCTION | I-0514-1322 | | 60. | TOT-HR | 2/26/96- 5/24/96 | JOHN ADAM |
| | ADD | BUSINESS | INSTRUCTION | I-0514-1322 | | 44. | TOT-HR | 3/18/96- 4/23/96 | JOHN ADAM |
| | ADD | BUSINESS | INSTRUCTION | I-0514-1322 | | 46. | TOT-HR | 4/24/96- 5/24/96 | JOHN ADAM |
| | CNCL | BUSINESS | INSTRUCTION | I-0514-1322 | 90. | | HRS/WK | 3/18/96- 5/24/96 | MISSION |
| | CURR | BUSINESS | INSTRUCTION | I-0514-1322 | | 15. | TOT-HR | 1/23/96- 2/20/96 | CH-TWN/NB |
| | CURR | BUSINESS | INSTRUCTION | I-0514-1322 | | 15. | TOT-HR | 1/24/96- 2/21/96 | CH-TWN/NB |
| WISNIESKI, CAROL J. | ADD | ESL | INSTRUCTION | I-7612-1322 | | 5. | HRS/WK | 1/16/96- 5/25/96 | MISSION |
| WONG, ERNEST P. | CHG | ESL-NBCC | INSTRUCTION | I-1503-1322 | 5. | | HRS/WK | 1/16/96- 5/24/96 | CH-TWN/NB |
| | TO | ESL-NBCC | INSTRUCTION | I-1503-1322 | | 7.5 | HRS/WK | 1/16/96- 5/24/96 | CH-TWN/NB |
| DECREASE | | | | | | | | | |
| +BATES, STANLEY BLAIR | CHG | BUSINESS | INSTRUCTION | I-0514-1322 | 10. | | HRS/WK | 1/16/96- 5/24/96 | ALEMANY |
| | TO | BUSINESS | INSTRUCTION | I-0514-1322 | | 24. | TOT-HR | 1/18/96- 2/02/96 | ALEMANY |
| +BUTLER, MARLENE | CHG | TRANS STUD | INSTRUCTION | I-4930-1322 | 5. | | HRS/WK | 1/18/96- 2/16/96 | JOHN ADAM |
| | TO | TRANS STUD | INSTRUCTION | I-4930-1322 | | 5. | HRS/WK | 2/20/96- 3/15/96 | JOHN ADAM |
| CARTER, KEVAN LEONAR | CHG | BUSINESS | INSTRUCTION | I-0514-1322 | 5. | | HRS/WK | 1/16/96- 5/23/96 | MISSION |
| | TO | BUSINESS | INSTRUCTION | I-0514-1322 | | 15. | TOT-HR | 1/16/96- 2/01/96 | MISSION |
| | CURR | BUSINESS | INSTRUCTION | I-0514-1322 | | 5. | HRS/WK | 1/16/96- 5/24/96 | SOUTHEAST |





* New hourly academic employees
\+ Full time academic employees -- Extra pay
\# Pro-rata academic employees -- Extra pay

| NAME | | DEPARTMENT | ACTIVITY | BUDGET | HOURS FROM | HOURS TO | | EFFECTIVE DATES | CAMPUS |
|---|---|---|---|---|---|---|---|---|---|
| DAVIS, NEGAR C. | CHG | ESL-MISS | INSTRUCTION | I-1503-1322 | 5. | | HRS/WK | 1/16/96- 5/24/96 | MISSION |
| | TO | ESL-MISS | INSTRUCTION | I-1503-1322 | | 5. | HRS/WK | 1/16/96- 2/16/96 | MISSION |
| | ADD | ESL-MISS | INSTRUCTION | I-1503-1322 | | 5. | HRS/WK | 2/20/96- 5/24/96 | MISSION |
| DERR, JOHN A | CHG | ESL-MISS | INSTRUCTION | I-1503-1322 | 5. | | HRS/WK | 1/16/96- 5/24/96 | MISSION |
| | TO | ESL-MISS | INSTRUCTION | I-1503-1322 | | 4. | TOT-HR | 1/16/96- 1/19/96 | MISSION |
| | ADD | ESL-MISS | INSTRUCTION | I-1503-1322 | | 17. | HRS/WK | 1/16/96- 1/25/96 | MISSION |
| | CURR | ESL-ALEM | INSTRUCTION | I-1503-1322 | | 10. | HRS/WK | 1/16/96- 5/24/96 | ALEMANY |
| GOLDSTEIN, AUGUSTA A | CHG | ESL-NBCC | INSTRUCTION | I-1503-1322 | 10. | | HRS/WK | 1/16/96- 5/24/96 | CH-TWN/NB |
| | TO | ESL-NBCC | INSTRUCTION | I-1503-1322 | | 10. | HRS/WK | 1/16/96- 3/19/96 | CH-TWN/NB |
| | ADD | ESL-ALEM | INSTRUCTION | I-1503-1322 | | 10. | HRS/WK | 1/16/96- 5/24/96 | ALEMANY |
| | CNCL | ESL-NBCC | INSTRUCTION | I-1503-1322 | 10. | | HRS/WK | 3/20/95- 5/24/95 | CH-TWN/NB |
| HUDSON-COLEMAN, JULI | ADD | BUSINESS | INSTRUCTION | I-0514-1322 | | 44. | TOT-HR | 3/18/96- 4/23/96 | JOHN ADAM |
| | ADD | BUSINESS | INSTRUCTION | I-0514-1322 | | 46. | TOT-HR | 4/24/96- 5/24/96 | JOHN ADAM |
| | CNCL | BUSINESS | INSTRUCTION | I-0514-1322 | 10. | | HRS/WK | 3/18/96- 4/23/96 | JOHN ADAM |
| | CNCL | BUSINESS | INSTRUCTION | I-0514-1322 | 10. | | HRS/WK | 4/24/96- 5/24/96 | JOHN ADAM |
| | CURR | BUSINESS | INSTRUCTION | I-0514-1322 | | 10. | HRS/WK | 1/16/96- 2/15/96 | JOHN ADAM |
| | CURR | BUSINESS | INSTRUCTION | I-0514-1322 | | 5. | HRS/WK | 1/16/96- 3/15/96 | JOHN ADAM |
| | CURR | BUSINESS | INSTRUCTION | I-0514-1322 | | 10. | HRS/WK | 2/20/96- 3/15/96 | JOHN ADAM |
| | CURR | BUSINESS | INSTRUCTION | I-0514-1322 | | 5. | HRS/WK | 3/18/96- 5/24/96 | JOHN ADAM |
| LEE, DIANA N. | CHG | ESL-NBCC | INSTRUCTION | I-1503-1322 | 5. | | HRS/WK | 1/16/96- 5/24/96 | CH-TWN/NB |
| | TO | ESL-NBCC | INSTRUCTION | I-1503-1322 | | 2.5 | HRS/WK | 1/16/96- 5/24/96 | CH-TWN/NB |
| | CURR | ESL-NBCC | INSTRUCTION | I-1503-1322 | | 5. | HRS/WK | 1/16/96- 5/24/96 | CH-TWN/NB |
| LEE, WAYNE C | CHG | ESL-NBCC | INSTRUCTION | I-1503-1322 | 5. | | HRS/WK | 1/16/96- 5/24/96 | CH-TWN/NB |
| | TO | ESL-NBCC | INSTRUCTION | I-1503-1322 | | 88. | TOT-HR | 1/16/96- 5/24/96 | CH-TWN/NB |
| | CHG | ESL-NBCC | INSTRUCTION | I-1503-1322 | 10. | | HRS/WK | 1/16/96- 3/19/96 | CH-TWN/NB |
| | TO | ESL-NBCC | INSTRUCTION | I-1503-1322 | | 88. | TOT-HR | 1/16/96- 3/19/96 | CH-TWN/NB |
| | CHG | ESL-NBCC | INSTRUCTION | I-1503-1322 | 10. | | HRS/WK | 3/20/96- 5/24/96 | CH-TWN/NB |
| | TO | ESL-NBCC | INSTRUCTION | I-1503-1322 | | 86. | TOT-HR | 3/20/96- 5/24/96 | CH-TWN/NB |
| LIU, DEBRA R. | CHG | ESL-NBCC | INSTRUCTION | I-1503-1322 | 5. | | HRS/WK | 1/16/96- 5/24/96 | CH-TWN/NB |



* New hourly academic employees
\+ Full time academic employees -- Extra pay
\# Pro-rata academic employees -- Extra pay

| NAME | | DEPARTMENT ACTIVITY | | BUDGET | HOURS FROM | HOURS TO | | EFFECTIVE DATES | CAMPUS |
|---|---|---|---|---|---|---|---|---|---|
| | TO | ESL-NBCC | INSTRUCTION | I-1503-1322 | | 86. | TOT-HR | 1/16/96- 5/24/96 | CH-TWN/NB |
| | CHG | ESL-NBCC | INSTRUCTION | I-1503-1322 | 10. | | HRS/WK | 1/16/96- 3/19/96 | CH-TWN/NB |
| | TO | ESL-NBCC | INSTRUCTION | I-1503-1322 | | 88. | TOT-HR | 1/16/96- 3/19/96 | CH-TWN/NB |
| | CHG | ESL-NBCC | INSTRUCTION | I-1503-1322 | 10. | | HRS/WK | 3/20/96- 5/24/96 | CH-TWN/NB |
| | TO | ESL-NBCC | INSTRUCTION | I-1503-1322 | | 86. | TOT-HR | 3/20/96- 5/24/96 | CH-TWN/NB |
| +MAESTRE, JOSE | CHG | BUSINESS | INSTRUCTION | I-0514-1322 | 5. | | HRS/WK | 1/16/96- 5/24/96 | MISSION |
| | TO | BUSINESS | INSTRUCTION | I-0514-1322 | | 12.5 | TOT-HR | 1/18/96- 2/01/96 | MISSION |
| | CURR | BUSINESS | INSTRUCTION | I-0514-1322 | | 37.5 | TOT-HR | 1/16/96- 3/13/96 | MISSION |
| | CURR | BUSINESS | INSTRUCTION | I-0514-1322 | | 45. | TOT-HR | 1/16/96- 3/13/96 | MISSION |
| MARTINEZ, ROSE | CHG | BUSINESS | INSTRUCTION | I-0514-1322 | 5. | | HRS/WK | 1/16/96- 5/24/96 | MISSION |
| | TO | BUSINESS | INSTRUCTION | I-0514-1322 | | 12.5 | TOT-HR | 1/16/96- 1/31/96 | MISSION |
| | ADD | BUSINESS | INSTRUCTION | I-0514-1322 | | 75. | TOT-HR | 2/06/96- 5/23/96 | MISSION |
| | CURR | BUSINESS | INSTRUCTION | I-0514-1322 | | 10. | HRS/WK | 1/16/96- 5/24/96 | MISSION |
| NG, MARINA | CHG | CONSMR ED | INSTRUCTION | I-1304-1322 | 30. | | HRS/WK | 1/16/96- 5/24/96 | JOHN ADAM |
| | TO | CONSMR ED | INSTRUCTION | I-1304-1322 | | 12. | HRS/WK | 1/16/96- 5/24/96 | JOHN ADAM |
| +O'HALLORAN, PATRICK | CHG | TRANS STUD | INSTRUCTION | I-4930-1322 | 5. | | HRS/WK | 1/18/96- 2/16/96 | JOHN ADAM |
| | TO | TRANS STUD | INSTRUCTION | I-4930-1322 | | 5. | HRS/WK | 2/21/96- 3/13/96 | JOHN ADAM |
| PRIYA, KAILATH | CHG | ESL-MISS | INSTRUCTION | I-1503-1322 | 10. | | HRS/WK | 1/16/96- 5/24/96 | MISSION |
| | TO | ESL-MISS | INSTRUCTION | I-1503-1322 | | 5. | HRS/WK | 1/16/96- 5/24/96 | MISSION |
| +ROBERTSON, JUANITA | CHG | BUSINESS | INSTRUCTION | I-0514-1322 | 5. | | HRS/WK | 1/18/96- 5/24/96 | ALEMANY |
| | TO | BUSINESS | INSTRUCTION | I-0514-1322 | | 12. | TOT-HR | 1/18/96- 2/02/96 | ALEMANY |
| SHORE, ELISA | CHG | ESL-ALEM | INSTRUCTION | I-1503-1322 | 10. | | HRS/WK | 1/16/96- 5/24/96 | ALEMANY |
| | TO | ESL-ALEM | INSTRUCTION | I-1503-1322 | | 28. | TOT-HR | 1/16/96- 2/02/96 | ALEMANY |
| | ADD | ESL-ALEM | INSTRUCTION | I-1503-1322 | | 10. | HRS/WK | 2/05/96- 5/24/96 | ALEMANY |
| | CURR | ESL-ALEM | INSTRUCTION | I-1503-1322 | | 5. | HRS/WK | 1/16/96- 5/24/96 | ALEMANY |



* New hourly academic employees
\+ Full time academic employees -- Extra pay
\# Pro-rata academic employees -- Extra pay

960328-K2 NON-CREDIT
(continued)

| NAME | DEPARTMENT | ACTIVITY | BUDGET | HOURS FROM | HOURS TO | | EFFECTIVE DATES | CAMPUS |
|---|---|---|---|---|---|---|---|---|
| CANCEL | | | | | | | | |
| CERONE, KAY A. | CNCL BUSINESS | INSTRUCTION | I-0514-1322 | 10. | | HRS/WK | 3/18/96- 4/23/96 | JOHN ADAM |
| | CNCL BUSINESS | INSTRUCTION | I-0514-1322 | 10. | | HRS/WK | 4/24/96- 5/24/96 | JOHN ADAM |





* New hourly academic employees
\+ Full time academic employees -- Extra pay
\# Pro-rata academic employees -- Extra pay

960328-K3
TEMPORARY HOURLY ASSIGNMENTS-ACADEMIC EMPLOYEES-GENERAL FUND-RESTRICTED.

RESOLVED: That the following named employees be appointed to temporary academic assignments for the term and year shown. Assignments are funded from programs in the General Fund-Restricted as indicated. Employment is contingent upon adequate class enrollment, possession of applicable required minimum qualifications and/or applicable credential, tuberculosis clearance, assignment availability under Article 13-1 of the AFT contract and completion of all District documents necessary to establish eligibility for appointment. Salary shall be in accordance with the current salary schedule at either the appropriate Instructional Rate--I, J or the appropriate Non-Instructional Rate--N:

| NAME | DEPARTMENT | ACTIVITY | BUDGET | HOURS | | EFFECTIVE DATES | CAMPUS |
|---|---|---|---|---|---|---|---|
| SPRING 1996 | | | | | | | |
| +GUICHARD, MARGARET | HLTH CARE | PROG DEVLP | N-6531-1422 | 136. | TOT-HR | 1/14/96- 5/23/96 | JOHN ADAM |
| +ROMERO, GUILLERMO | CONTRCT ED | COORD | N-0700-1422 | 8. | HRS/WK | 1/18/96- 3/31/96 | DOWNTOWN |



* New hourly academic employees
\+ Full time academic employees -- Extra pay
\# Pro-rata academic employees -- Extra pay

960328-K4 CHANGES TO TEMPORARY HOURLY ASSIGNMENTS-ACADEMIC EMPLOYEES-GENERAL FUND-RESTRICTED.

RESOLVED: That the temporary academic assignments for the following named employees be changed as shown. Assignments are funded from programs in the General Fund-Restricted as indicated. Employment is contingent upon adequate class enrollment, possession of applicable required minimum qualifications and/or applicable credential, tuberculosis clearance, assignment availability under Article 13-1 of the AFT contract and completion of all District documents necessary to establish eligibility for appointment. Salary shall be in accordance with the current salary schedule at either the appropriate Instructional Rate--I, J or the appropriate Non-Instructional Rate--N:

| NAME | | DEPARTMENT | ACTIVITY | BUDGET | HOURS FROM | HOURS TO | | EFFECTIVE DATES | CAMPUS |
|---|---|---|---|---|---|---|---|---|---|
| FALL 1995 | | | | | | | | | |
| CHANGE | | | | | | | | | |
| MOY, DEBORAH L. | CHG | LABOR | COORD | N-0516-1422 | 86. | | TOT-HR | 11/01/95-12/31/95 | DOWNTOWN |
| | TO | LABOR | COORD | N-6570-1422 | | 86. | TOT-HR | 11/01/95-12/31/95 | DOWNTOWN |
| SPRING 1996 | | | | | | | | | |
| INCREASE | | | | | | | | | |
| +ELZIE, ANDREA | ADD | CDEV-NC | SITE MGR | N-4120-1422 | | 30. | TOT-HR | 4/01/96- 4/05/96 | JOHN ADAM |
| | CURR | CDEV-NC | SITE MGR | N-2430-1422 | | 5. | HRS/WK | 1/16/96- 5/24/96 | JOHN ADAM |
| MOY, DEBORAH L. | ADD | LABOR | COORD | N-6570-1422 | | 129. | TOT-HR | 01/02/96-03/31/96 | DOWNTOWN |



* New hourly academic employees
\+ Full time academic employees -- Extra pay
\# Pro-rata academic employees -- Extra pay

Honorable Board of Trustees of the
San Francisco Community College District

Subject: Resolution No.960328-L1
Amending employment contract for the purpose of (a) purchasing tax sheltered annuities, (b) contributing to tax sheltered custodial accounts, for those employees requesting such purchases or contributions, and (c) termination of the amendment to employment contract

President and Members:

The Board of Trustees by Resolution No. 791120-B1 has made available to its employees the provisions of Section 403(b) of the United States Internal Revenue Code and Section 17501 of the California Revenue and Taxation Code.

Employees of the San Francisco Community College District may enter into an amendment of their employment contracts for the purpose of effecting a reduction in the salaries paid to such employees, and that for each employee who voluntarily elects to accept such reduction in his or her salary, the San Francisco Community College District shall, as directed by such employee, a) purchase, with an amount equal to the reduction in salary, a nontransferable annuity contract issued by an insurance company selected by the employee concerned, or (b) contribute an amount equal to such reduction in salary to a custodial account of a custodian selected by the employee , in which all rights under said custodial account shall be exercisable by the employee concerned.

The following ratifying resolution is recommended for adoption:

RESOLVED: That the Board of Trustees of the San Francisco Community College amend employment contract for the purpose of (a) purchasing tax sheltered annuities, (b) contributing to tax sheltered custodial accounts, for those employees requesting such purchases or contributions, and (c) termination of the amendment to employment contract, complying with the provisions of Section 403(b) of the United States Internal Revenue Code, and Section 17501 of the California Revenue and Taxation Code.

| | I.D. NO | Bi-Weekly Amount |
|---|---|---|
| a) Insurance Companies | | |
| GREAT AMERICAN LIFE INS | 09252 | 450.00 |
| NATIONAL HEALTH | 54915 | 100.00 |
| NATIONWIDE LIFE INS | 32436 | 100.00 |
| NORTHERN LIFE INS | 54786 | 100.00 |
| PAUL REVERE ANN LIFE | 56468 | 100.00 |
| SECURITY FIRST LIFE | 56780 | 85.00 |
| SECURITY FIRST LIFE INS | 56655 | 245.00 |
| SECURITY FIRST LIFE INS | 55390 | 25.00 |
| SECURITY FIRST LIFE INS | 54996 | 365.00 |
| USG | 32436 | 50.00 |
| VARIABLE ANNUITY LIFE INS | 56167 | 65.00 |
| VARIABLE ANNUITY LIFE INS | 31842 | 344.00 |

| | | |
|---|---|---|
| VARIABLE ANNUITY LIFE INS | 55682 | 50.00 |
| VARIABLE ANNUITY LIFE INS | 57174 | 480.00 |
| VARIABLE ANNUITY LIFE INS | 19060 | 250.00 |
| VARIABLE ANNUITY LIFE INS CO | 55498 | 50.00 |
| VARIABLE ANNUITY LIFE INS CO | 52878 | 300.00 |
| VARIABLE ANNUITY LIFE INS CO | 54711 | 100.00 |
| VARIABLE ANNUITY LIFE INS CO | 10458 | 270.00 |

b) Custodial Account

| | | |
|---|---|---|
| FIDELITY MGT TRUST CO | 52642 | 231.00 |

c) Termination/Cancellation

| | | |
|---|---|---|
| VARIABLE ANNUITY LIFE INS | 56239 | (122.00) |

FURTHER IT BE RESOLVED: That the Chancellor, Chief Operating Officer, and/or their designee are hereby authorized to purchase such annuity contracts or contribute to such custodial accounts, subject to ratification by the Board of Trustee.

Recommended for adoption:

Del M. Anderson
Chancellor

Originator: James Kendrix

Honorable Board of Trustees of the
San Francisco Community College District

Subject: Resolutions No. 960328-N1 to 960328-N40
Academic Employees
Community Service Classes
City College of San Francisco

President and Members:

Resolutions No. 960328-N1 to 960328-N40 cover appointments of academic employees to Community Service Classes and/or related transaction pursuant to the provisions of California Education Code Section 78300. All appointments are classified as temporary hourly unless otherwise stated in the resolution. Board of Trustees approval is required.

Resolutions No. 960328-N1 to 960328-N40 are recommended for adoption.

Recommended for adoption:

Del M. Anderson
Chancellor

Originator: Clara Starr

960328-N1
COMMUNITY SERVICE
HOURLY
ASSIGNMENTS-
ACADEMIC
EMPLOYEES

RESOLVED: That the following named people be appointed to temporary academic assignments in Community Service Classes pursuant to Education Section 78300. Employment is contingent upon adequate class enrollment, possession of applicable required minimum qualifications and/or applicable credential, tuberculosis clearance and completion of all District documents necessary to establish eligibility for appointment. Salary shall be in accordance with the current salary schedule at either the appropriate Instructional Rate--I, J or the appropriate Non-Instructional Rate--N:

| NAME | DEPARTMENT | ACTIVITY | BUDGET | HOURS | EFFECTIVE DATES | CAMPUS |
|---|---|---|---|---|---|---|
| FALL 1995 | | | | | | |
| CARMENT, MONIQUE | COM SERVCE | INSTRUCTION | I-6800-1322 | 3. | TOT-HR 11/18/95-11/18/95 | DOWNTOWN |
| ELLINGWOOD, ILONA | COM SERVCE | INSTRUCTION | I-6800-1322 | 4. | TOT-HR 11/18/95-11/18/95 | DOWNTOWN |
| ELLIOTT, BARBARA | COM SERVCE | INSTRUCTION | I-6800-1322 | 4. | TOT-HR 11/18/95-11/18/95 | DOWNTOWN |
| +LARSON, PENELOPE | ESL INSTIT | PROG SUPERV | N-6830-1422 | 32. | TOT-HR 1/02/96- 01/12/96 | PHELAN |
| +STEWART, JANHAVI | COM SERVCE | INSTRUCTION | I-6800-1322 | 4. | TOT-HR 10/21/95-10/21/95 | DOWNTOWN |
| SPRING 1996 | | | | | | |
| BARHOUMI, PHUONG | ESL INSTIT | INTRRUCTION | I-6830-1322 | 10. | HRS/WK 1/16/96-5/24/96 | PHELAN |
| | ESL INSTIT | INSTRUCTION | I-6830-1322 | 10. | HRS/WK 3/18/96-5/24/95 | PHELAN |
| BARARDELLI, JOHN | COM SERVCE | PRG DEV | N-6800-1422 | 10. | HRS/WK 1/18/96-5/24/96 | DOWNTOWN |
| FIORENTINO, DANIEL | ESL INSTIT | INSTRUCTION | I-6830-1322 | 10. | HRS/WK 1/16/96/5/24/96 | PHELAN |
| | ESL INSTIT | INSTRUCTION | I-6830-1322 | 10 | HRS/WK 3/18/96-5/24/96 | PHELAN |
| +LOUIE, WENDY | COM SERVCE | INSTRUCTION | I-6800=1322 | 12 | HRS/WK 2/03/96-3/02/96 | DOWNTOWN |
| | COM SERVCE | INSTRUCTION | I-6800-1322 | 8. | TOT-HR 1/09/96-1/10/96 | DOWNTOWN |
| PRAMANIK, ASHOK | COM SERVCE | INSTRUCTION | I-6800-1322 | 3. | TOT-HR 2/10/96-2/10/96 | DOWNTOWN |
| | COM SERVCE | INSTRUDTION | I-6800-1322 | 12. | TOT-HR 3/02/96-3/23/96 | DOWNTOWN |
| QUEEN,MIRIAM H | ESL INSTIT | INSTRUCTION | I-6830-1322 | 10. | HRS/WK 3/18/96-5/24/96 | PHELAN |



* New hourly academic employees
\+ Full time academic employees -- Extra pay
\# Pro-rata academic employees -- Extra pay

960328-N2 CHANGES TO COMMUNITY SERVICE HOURLY ASSIGNMENTS-ACADEMIC EMPLOYEES

RESOLVED: That the temporary academic assignments in Community Service classes pursuant to Education Code Section 78300 for the following named employees be changed as shown. Employment is contingent upon adequate class enrollment, possession of applicable required minimum qualifications and/or applicable credential, tuberculosis clearance and completion of all District documents necessary to establish eligibility for appointment. Salary shall be in accordance with the current salary schedule at either the appropriate Instructional Rate--I, J or the appropriate Non-Instructional Rate--N:

| NAME | | DEPARTMENT | ACTIVITY | BUDGET | HOURS FROM | HOURS TO | | EFFECTIVE DATES | CAMPUS |
|---|---|---|---|---|---|---|---|---|---|
| SPRING 1996 | | | | | | | | | |
| INCREASE | | | | | | | | | |
| MOREL, RENEE C | ADD | COM SERVCE | INSTRUCTION | I-6800-1322 | | 3. | HRS/WK | 4/10/96- 5/22/96 | DOWNTOWN |
| | CURR | COM SERVCE | INSTRUCTION | I-6800-1322 | | 21. | TOT-HR | 2/03/96- 3/23/96 | DOWNTOWN |
| | CURR | COM SERVCE | INSTRUCTION | I-6800-1322 | | 21. | TOT-HR | 4/08/96- 5/20/96 | DOWNTOWN |





* New hourly academic employees
\+ Full time academic employees -- Extra pay
\# Pro-rata academic employees -- Extra pay

NON-CREDIT

960328-N3
Community Service Classes

RESOLVED: That the following Community Service Classes be approved and given at the location shown.

Class: Spanish Conversation: Beg. Sect. IA
Location: Marina Middle
No. of Sessions: 7
Hours per Session: 3
Fee per Session: $75
Period of Time: 02/05/96 to 03/25/96
Group Leader: Kent Robie

960328-N4

Class: Spanish Conversation: Beg. Sect. IB
Location: Marina Middle
No. of Sessions: 7
Hours per Session: 3
Fee per Session: $75
Period of Time: 04/08/96 to 05/20/96
Group Leader: Kent Robie

960328-N5

Class: Korean Beg. Conversation Sect. IA
Location: Downtown
No. of Sessions: 7
Hours per Session: 3
Fee per Session: $75
Period of Time: 02/15/96 to 03/28/96
Group Leader: Young Suk Kim

960328-N6

Class: Korean Beg. Conversation Sect. IB
Location: Downtown
No. of Sessions: 7
Hours per Session: 3
Fee per Session: $75
Period of Time: 04/11/96 to 05/23/96
Group Leader: Young Suk Kim

960328-N7

Class: Lotus 1-2-3
Location: Downtown
No. of Sessions: 3
Hours per Session: 3.5
Fee per Session: $122.50
Period of Time: 02/03/96 to 02/24/96
Group Leader: Louis Hohenstein

960328-N8

Class: Advanced Excel
Location: Downtown
No. of Sessions: 1
Hours per Session: 3
Fee per Session: $105
Period of Time: 03/09/96
Group Leader: Louis Hohenstein

NON-CREDIT

Community Service
Classes (Cont'd)

960328-N9

Class: MS Word Sect. II
Location: Downtown
No. of Sessions: 4
Hours per Session: 3
Fee per Session: $105
Period of Time: 04/22/96 to 05/01/96
Group Leader: Louis Hohenstein

960328-N10

Class: Advanced Excel
Location: Downtown
No. of Sessions: 1
Hours per Session: 3
Fee per Session: $105
Period of Time: 05/24/96
Group Leader: Louis Hohenstein

960328-N11

Class: Creative Writing
Location: Downtown
No. of Sessions: 7
Hours per Session: 3
Fee per Session: $75
Period of Time: 02/15/96 to 03/28/96
Group Leader: Larry O'Connor

960328-N12

Class: Basic PC Staff Development
Location: Downtown
No. of Sessions: 2
Hours per Session: 4
Fee per Session: $100
Period of Time: 01/26/96 to 02/02/96
Group Leader: Mary Ann Maineri

960328-N13

Class: Basic PC II
Location: Downtown
No. of Sessions: 4
Hours per Session: 3
Fee per Session: $75
Period of Time: 02/05/96 to 02/14/96
Group Leader: Mary Ann Maineri

960328-N14

Class: Creating Intimacy
Location: Downtown
No. of Sessions: 2
Hours per Session: 3
Fee per Session: $90
Period of Time: 03/02/96 to 03/09/96
Group Leader: Linda Graham

NON-CREDIT

Community Service
Classes (Cont'd)

960328-N15
Class: Interior Design Concept to Reality
Location: Marina Middle
No. of Sessions: 6
Hours per Session: 2
Fee per Session: $50
Period of Time: 04/16/96 to 05/21/96
Group Leader: El Ettner

960328-N16
Class: PC: WordPerfect 6.0 DOS
Location: Downtown
No. of Sessions: 4
Hours per Session: 3
Fee per Session: $105
Period of Time: 05/06/96 to 05/15/96
Group Leader: Donna Childers

960328-N17
Class: PC: Adv. MS Word Sect. I
Location: Downtown
No. of Sessions: 1
Hours per Session: 3
Fee per Session: $105
Period of Time: 03/16/96
Group Leader: Donna Childers

960328-N18
Class: PC: Adv. MS Word Sect. II
Location: Downtown
No. of Sessions: 1
Hours per Session: 3
Fee per Session: $105
Period of Time: 05/22/96
Group Leader: Donna Childers

960328-N19
Class: MS Word Staff Development I
Location: Downtown
No. of Sessions: 3
Hours per Session: 4
Fee per Session: $140
Period of Time: 02/08/96 to 03/01/96
Group Leader: Donna Childers

960328-N20
Class: PC: Adv. MS Word Staff Development
Location: Downtown
No. of Sessions: 1
Hours per Session: 3
Fee per Session: $105
Period of Time: 03/29/96
Group Leader: Donna Childers

NON-CREDIT

Community Service
Classes (Cont'd)

960328-N21
Class: ADV MS Word Staff Development
Location: Downtown
No. of Sessions: 1
Hours per Session: 4
Fee per Session: $140
Period of Time: 03/29/96
Group Leader: Donna Childers

960328-N22
Class: Spanish: Conv. Beg. Sect. IA
Location: Marina Middle
No. of Sessions: 7
Hours per Session: 3
Fee per Session: $105
Period of Time: 02/15/96 to 03/28/96
Group Leader: Daniel Archuleta

960328-N23
Class: Spanish: Conv. Beg. Sect. IB
Location: Marina Middle
No. of Sessions: 7
Hours per Session: 3
Fee per Session: $105
Period of Time: 04/11/96 to 05/23/96
Group Leader: Daniel Archuleta

960328-N24
Class: Beginning Bridge: The Club Series
Location: Marina MS
No. of Sessions: 8
Hours per Session: 4
Fee per Session: $50
Period of Time: 01/29/96 to 03/25/96
Group Leader: Cathy Hildebrand

960328-N25
Class: Intro. to Internet, Sect. II
Location: Downtown
No. of Sessions: 1
Hours per Session: 3
Fee per Session: $105
Period of Time: 05/22/96
Group Leader: John McBrerty

960328-N26
Class: Advanced FIMO Modeling
Location: FMAC
No. of Sessions: 1
Hours per Session: 5
Fee per Session: $150
Period of Time: 02/03/96
Group Leader: Barbara McGuire

Community Service
Classes (Cont'd)

960328-N27
Class: Valentine & Other Greeting Cards
Location: Marina MS
No. of Sessions: 1
Hours per Session: 3
Fee per Session: $90
Period of Time: 02/08/96
Group Leader: Barbara McGuire

960328-N28
Class: Wine for Beginners, Sect. I
Location: Offsite
No. of Sessions: 1
Hours per Session: 2
Fee per Session: $60
Period of Time: 02/10/96
Group Leader: Fred McMillan

960328-N29
Class: Wine for Beginners, Sect. II
Location: Offsite
No. of Sessions: 1
Hours per Session: 2
Fee per Session: $60
Period of Time: 04/13/96
Group Leader: Fred McMillan

960328-N30
Class: Wine for Beginners, Sect. III
Location: Offsite
No. of Sessions: 1
Hours per Session: 2
Fee per Session: $60
Period of Time: 05/04/96
Group Leader: Fred McMillan

960328-N31
Class: Living Consciously
Location: Marina MS
No. of Sessions: 7
Hours per Session: 2
Fee per Session: $50
Period of Time: 02/05/96 to 03/25/96
Group Leader: Daniel Messinger

960328-N32
Class: The Blues: Piano Style
Location: Phelan Arts
No. of Sessions: 1
Hours per Session: 3.5
Fee per Session: $105
Period of Time: 04/27/96
Group Leader: Louise Milota

NON-CREDIT

Community Services
Classes (Cont'd)

960328-N33

Class: Introduction to Hypnotherapy
Location: FMAC
No. of Sessions: 1
Hours per Session: 4
Fee per Session: $100
Period of Time: 02/10/96
Group Leader: Janell Moon

960328-N34

Class: Women & Money: Finding Prosperity
Location: FMAC
No. of Sessions: 2
Hours per Session: 2.5
Fee per Session: $62.50
Period of Time: 03/04/96 to 03/11/96
Group Leader: Janell Moon

960328-N35

Class: Intro. to Enneagram of Personality
Location: FMAC
No. of Sessions: 1
Hours per Session: 4
Fee per Session: $100
Period of Time: 04/13/96
Group Leader: Janell Moon

960328-N36

Class: Healthy Dishes: Mediterranean Sect. I
Location: Marina MS
No. of Sessions: 2
Hours per Session: 3
Fee per Session: $75
Period of Time: 02/05/96 to 02/12/96
Group Leader: Christopher Moore

960328-N37

Class: Wines of California & Europe, Sect. I
Location: Marina MS
No. of Sessions: 6
Hours per Session: 2
Fee per Session: $70
Period of Time: 02/21/96 to 03/27/96
Group Leader: Hal Curry

960328-N38

Class: Wines of California & Europe, Sect. II
Location: Marina MS
No. of Sessions: 6
Hours per Session: 2
Fee per Session: $70
Period of Time: 04/10/96 to 05/15/96
Group Leader: Hal Curry

NON-CREDIT

Community Service
Classes (Con't)

960328-N39

Class: Cutting Room and Other Related Topics
Location: EVANS
No. of Sessions: 10
Hours per Session: 5
Fee per Session: $250
Period of Time: 10/09/96 to 11/03/96
Group Leader: Leon Sherman

960328-N40

Class: Sewing Machine Repair - Adv. Level
Location: EVANS
No. of Sessions: 10
Hours per Session: 4
Fee per Session: $200
Period of Time: 11/13/96 to 12/15/96
Group Leader: Michael Cheng

1st Reading

Honorable Board of Trustees of the
San Francisco Community College District

Subject: Resolution No. 960328-P1
Notice of Intention to Amend the
San Francisco Community College District Policy Manual Sections PM 3.14 & 4.02 - SALARY (of Academic Employees) and SALARIES(of Classified Employees)

President and Members:

San Francisco Community College District Policy Manual Section 1.05 D reads in part as follows: "Adoption of Policies. Any policy may be adopted by the Board, be amended or repealed by an affirmative vote of four members at any meeting, providing notice of said intended action has been given at a previous meeting . . . ."

RESOLVED: That notice is hereby given that the following proposed amendments to the San Francisco Community College District Policy Manual Sections PM 3.14 & 4.02 - SALARY (of academic employees) and SALARIES (of classified employees), and/or revisions to such amendments as directed by the Board shall be acted upon at the next meeting of the Board of Trustees on April 25, 1996. (NOTE: Additions or substitutions are indicated by ***bold and italic*** and deletions are indicated by ~~strikeout.~~)

Recommended for Adoption:

James Mayo II
Robert Varni
Lawrence Wong

Originator: Ronald Lee
03/28/96 - P1

PM 3.14 SALARY

Establishing Salaries

The Governing Board has the power to fix, alter and approve all salaries and compensations of certificated persons employed by the San Francisco Community College District ***in accordance with applicable law.***

Adoption of Salary Schedule

A salary schedule adopted by the Governing Board is in effect only for the year for which it was adopted. The adoption of a salary schedule repeals all former policies and regulations in conflict with the provisions of the newly adopted schedule.

***Additional Compensation - Military Training and Active Military Duty***

***Any payment of salary or compensation to an employee during military leave for training or active military duty shall be as provided for in the Military and Veterans Code and the Education Code. Upon cessation of the required payment of salary or compensation as provided by law, an employee who is a member of a reserve component of the Armed Forces of the United States or a member of the National Guard, upon application to the District may be eligible to receive additional periodic compensation from the District. This additional periodic compensation shall be an amount which, when added to the periodic compensation he/she is receiving from the military, shall approximately equal the basic contractual periodic salary payment the District would be obligated to pay the employee if he/she were actually rendering required service to the District during the employee's regular work calendar, but excluding additional compensation such as stipends, extra pay assignments or overtime assignments.***

***The employee is eligible for this additional compensation only during his/her active military duty and only during such periods where such active military duty is involuntary and only where such active military duty occurs during the required days of service of the employee. The District shall not pay any such additional compensation unless the employee applies in a timely manner to the District and provides satisfactory documentation in a timely manner as to his/her military salary and other information for the time period as required by the District. To the extent permitted by law, the District also shall not pay any such additional compensation unless and until the employee has satisfied his/her obligations to the District in a timely manner, including but not limited to the timely repayment of any overpayments of salary to the District.***

***It is the intent of the District not to confer any other benefit by this policy other than a benefit of additional compensation beyond the thirty days as required by the Military and Veterans Code and***

*the Education Code; and the District shall determine, in its sole discretion, applicable rules and regulations to implement this policy which may include the voiding of the benefit if this intent is not met.*

PM 4.04 **SALARIES**

Compensation of non-certificated employees shall be fixed in accordance with applicable provisions of law.

*Any payment of salary or compensation to an employee during military leave for training or active military duty shall be as provided for in the Military and Veterans Code and the Education Code. Upon cessation of the required payment of salary or compensation as provided by law, an employee who is a member of a reserve component of the Armed Forces of the United States or a member of the National Guard, upon application to the District may be eligible to receive additional periodic compensation from the District. This additional periodic compensation shall be an amount which, when added to the periodic compensation he/she is receiving from the military, shall approximately equal the basic contractual periodic salary payment the District would be obligated to pay the employee if he/she were actually rendering required service to the District during the employee's regular work calendar, but excluding additional compensation such as stipends, extra pay assignments or overtime assignments.*

*The employee is eligible for this additional compensation only during his/her active military duty and only during such periods where such active military duty is involuntary and only where such active military duty occurs during the required days of service of the employee. The District shall not pay any such additional compensation unless the employee applies in a timely manner to the District and provides satisfactory documentation in a timely manner as to his/her military salary and other information for the time period as required by the District. To the extent permitted by law, the District also shall not pay any such additional compensation unless and until the employee has satisfied his/her obligations to the District in a timely manner, including but not limited to the timely repayment of any overpayments of salary to the District.*

*It is the intent of the District not to confer any other benefit by this policy other than a benefit of additional compensation beyond the thirty days as required by the Military and Veterans Code and the Education Code; and the District shall determine, in its sole discretion, applicable rules and regulations to implement this policy which may include the voiding of the benefit if this intent is not met.*

Honorable Board of Trustees of the
San Francisco Community College District

Subject: Resolution No. 960328 - S1
Review of Hiring Procedures for Administrators
City College of San Francisco

President and Members:

In March of 1992, Resolution 920330-S1 presented the Administrative Hiring Procedures at City College document to the Board for adoption. Board consideration indicated additional discussion was appropriate, and the Board adopted the document to apply to four administrative positions. It was suggested that the Board's Personnel Committee take up this discussion of the document at a later time. These discussions have been deferred.

Since 1992, State regulations regarding hiring qualifications have been revised, and revisions to the State's general hiring regulations are now being considered. In 1993, the District administrative structure was reorganized.

Pending this discussion and agreement by the constituencies that worked on the original document, it is recommended that the Board authorize the use of procedures which comply with the 1992 administrative hiring document.

The following resolution is recommended for adoption:

RESOLVED: That the Board of Trustees authorizes the use of procedures for administrative hiring which substantially comply with the procedures which were the subject of Resolution 920330-S1.

FURTHER BE IT RESOLVED: That after agreement is reached with the constituencies about the updated hiring procedures as per regulatory changes and current administrative organizational structure, the Board of Tustees Personnel Committee will review the updated document no later than the end of 1995-96 academic year.

Recommended for adoption:

Del M. Anderson
Chancellor

Originated by Clara Starr

Honorable Governing Board of the
San Francisco Community College District

Subject: Resolution No.960328-S2
Adoption of the Instructional Calendar for the Credit and Non-Credit Divisions for the Summer Term 1996

President and Members:

The following resolution is recommended for adoption:

RESOLVED: That the following instructional calendar for the Credit and Non-Credit Divisions for the 1996 Summer Term hereby be adopted.

CALENDAR OF INSTRUCTION
DAY AND EVENING CLASSES
NON-CREDIT
SUMMER TERM 1996

Session 1:

| | |
|---|---|
| Tuesday May 28 | Instruction begins. |
| Thursday June 28 | Last class session. |

Session 2:

| | |
|---|---|
| Monday July 1 | Instruction begins. |
| Friday July 12 | Last class session. |

CALENDAR OF INSTRUCTION
DAY AND EVENING CLASSES
CREDIT
SUMMER TERM 1996

| | |
|---|---|
| Monday, June 17 | Instruction begins. |
| Monday, June 24 | Last day to add classes or change sections. |
| Monday, June 24 | Last day to officially withdraw, drop or reduce course work unit(s) in order to qualify for 100% (full) nonresident tuition refund. NONRESIDENT TUITION REFUND IS NOT AUTOMATIC. APPLY FOR A TUITION REFUND CHECK NO LATER THAN AUGUST 2, 1996. |
| Monday, June 24 | Last day to officially withdraw, drop or reduce course work unit(s) in order to qualify for a 100% enrollment fee refund. NO ENROLLMENT FEE REFUNDS FOR COURSE WORK UNIT(S) DROPPED AFTER THIS DEADLINE DATE. |

| | |
|---|---|
| Monday, June 24 | First Census Day. |
| Thursday, June 27 | Last day to drop classes (no notation will appear on the student's permanent record). If a student withdraws from a class after June 24, a "W" symbol will appear on the student's permanent record. |
| Thursday, June 27 | Last day to petition for credit/no credit (CR/NC) grade option where option is available. |
| Monday, July 1 | Last day to officially withdraw, drop or reduce course work unit(s) in order to qualify for a 50% pro-rated nonresident tuition refund. NO NON-RESIDENT TUITION REFUNDS FOR COURSE WORK UNIT(S) DROPPED AFTER THIS DEADLINE DATE. |
| Thursday, July 4 | Holiday, Independence Day. |
| Tuesday, July 16 | Last day for student-initiated or instructor-initiated withdrawal. A "W" symbol will appear on student's permanent record. |
| Tuesday, July 16 | Last day to file petition for leave of absence. |
| Thursday, Aug. 1 | Final examinations for day sections that meet at 8:00, 8:30, 10:30, 11:00 a.m and 1:00 p.m. |
| Friday, August 2 | Final examinations for day sections that meet at 9:00, 9:30, 10:00 a.m. and 12:00, 12:30 p.m. |
| Friday, August 2 | Last day to apply for enrollment and nonresident tuition refund fees for course work unit(s) dropped on or before June 27, 1996. |

Recommended for adoption:

Del M. Anderson
Chancellor

Originator: Robert P. Balestreri

Honorable Board of Trustees of the
San Francisco Community College District

Subject: Resolution No. 960328-S3
Adoption of Findings of Fact and Conclusions of the Hearing Officer and the Recommendation of the Chancellor for the Expulsion of Student (Case #959600002)

President and Members:

On November 2, 1995, a hearing was held before a District hearing officer in the question of the suspension/expulsion of a student, Case #959600002. The hearing officer prepared a report with Findings of Facts and Conclusions. The College administration reviewed the report and recommended expulsion to Del Anderson, Chancellor of City College of San Francisco. Chancellor Anderson confirmed the interim suspension and has recommended expulsion of the student.

The Board of Trustees at its closed session on February 21, 1996, confirmed the Chancellor's recommendation.

The following resolution is recommended for adoption:

RESOLVED: That the Board of Trustees of the San Francisco Community College District hereby adopts the Findings of Fact and Conclusions of the Hearing Officer, dated November 15, 1995 and the Recommendation of the Chancellor dated January 22, 1996; and

FURTHER BE IT RESOLVED: That pursuant to Education Code Sections 72122 and 76030 the student, Case #959600002, be and is hereby expelled as a student of the San Francisco Community College District effective March 29, 1996, for cause, including (a) continued disruptive behavior, continued willful disobedience, habitual profanity or vulgarity or the open and/or persistent defiance of the authority of, or persistent abuse of, District personnel or officials acting in the performance of their duties; (b) failure to comply with directions of District officials, faculty, staff or security officers who are acting in the performance of their duties; (c) disorderly, lewd, indecent, obscene, or offensive conduct or expression which interferes with the District's primary educational responsibility; (d) persistent, serious misconduct where other means of correction have failed to bring about the proper conduct; (e) assault or battery, abuse, extortion or any threat of force or violence directed toward any member of the District community or District visitor engaged in authorized activities; (f) possession while on District property or at a District sponsored function, of any of the following weapons. . . any knife having a blade longer

than five inches; any switchblade longer than two inches, any razor with an unguarded blade . . . or any item . . . used to threaten bodily harm; (g) obstruction or disruption of classes, administration, disciplinary procedures, governance processes, or authorized activities; and that as a condition of this expulsion, the student be denied access to any and all facilities of the District.

Recommended for adoption:

Del M. Anderson
Chancellor

Originator: Ronald Lee

Honorable Board of Trustees of the
San Francisco Community College District

Subject: Resolution No. 960328-S4
Adoption of Findings of Fact and Conclusions of the Hearing Officer and the Recommendation of the Chancellor for the Expulsion of Student (Case #959600003)

President and Members:

On December 18, 1995, a hearing was held before a District hearing officer in the question of the suspension/expulsion of a student, Case #959600003. The hearing officer prepared a report with Findings of Facts and Conclusions. The College administration reviewed the report and recommended expulsion to Del Anderson, Chancellor of City College of San Francisco. Chancellor Anderson confirmed the interim suspension and has recommended expulsion of the student.

The Board of Trustees at its closed session on February 21, 1996, confirmed the Chancellor's recommendation.

The following resolution is recommended for adoption:

RESOLVED: That the Board of Trustees of the San Francisco Community College District hereby adopts the Findings of Fact and Conclusions of the Hearing Officer and the Recommendation of the Chancellor dated February 7, 1996; and

FURTHER BE IT RESOLVED: That pursuant to Education Code Sections 72122 and 76030 the student, Case #959600003, be and is hereby expelled as a student of the San Francisco Community College District effective March 29, 1996, for cause, including (a) willful disruption of the orderly operation of the campus; (b) continued disruptive behavior, continued willful disobedience, habitual profanity or vulgarity or the open and/or persistent defiance of the authority of, or persistent abuse of, District personnel or officials acting in the performance of their duties; (c) assault or battery, abuse, extortion or any threat of force or violence directed toward any member of the District community or District visitor engaged in authorized activities; (d) obstruction or disruption of classes, administration, disciplinary procedures, governance processes, or authorized activities; (e) disorderly, lewd, indecent, obscene, or offensive conduct or expression which interferes with the District's primary educational responsibility; (f) failure to comply with directions of District officials, faculty, staff or security officers who are acting in the performance of their duties; (g) persistent, serious misconduct where other means of correction have failed to bring about the proper conduct; and that as a condition of this

expulsion, the student be denied access to any and all facilities of the District.

Recommended for adoption:

Del M. Anderson
Chancellor

Originator: Ronald Lee

Honorable Board of Trustees of the
San Francisco Community College District

Subject: Resolution No. 960328-S5
Adoption of Findings of Fact and Conclusions of the Hearing Officer and the Recommendation of the Chancellor for the Expulsion of Student (Case #959600004)

President and Members:

On November 8, 1995, a hearing was held before a District hearing officer in the question of the suspension/expulsion of a student, Case #959600004. The hearing officer prepared a report with Findings of Facts and Conclusions. The College administration reviewed the report and recommended expulsion to Del Anderson, Chancellor of City College of San Francisco. Chancellor Anderson confirmed the interim suspension and has recommended expulsion of the student.

The student appealed to the Board of Trustees at its closed session of February 21, 1996. After due deliberation, the Board of Trustees confirmed the Chancellor's recommendation.

The following resolution is recommended for adoption:

RESOLVED: That the Board of Trustees of the San Francisco Community College District hereby adopts the Findings of Fact and Conclusions of the Hearing Officer and the Recommendation of the Chancellor dated February 7, 1996; and

FURTHER BE IT RESOLVED: That pursuant to Education Code Sections 72122 and 76030 the student, Case #959600004, be and is hereby expelled as a student of the San Francisco Community College District effective March 29, 1996, for cause, including (a) willful disruption of the orderly operation of the campus; (b) assault or battery, abuse, extortion or any threat of force or violence directed toward any member of the District community or District visitor engaged in authorized activities; (c) failure to comply with directions of District officials, faculty, staff or security officers who are acting in the performance of their duties; (d) persistent, serious misconduct where other means of correction have failed to bring about the proper conduct; (e) obstruction or disruption of classes, administration, disciplinary procedures, governance processes, or authorized activities; (f) disorderly, lewd, indecent, obscene, or offensive conduct or expression which interferes with the District's primary educational responsibility; and that as a condition of this expulsion, the student be denied access to any and all facilities of the District.

Recommended for adoption:

Del M. Anderson
Chancellor

Originator: Ronald Lee

Honorable Board of Trustees of the
San Francisco Community College District

Subject: Resolution No. 960328 -S6
City College Sponsorship of the 1996 ESL Speech Competition of the Golden Gate Speech Association

President and Members:

WHEREAS: Learning to speak English is a basic necessity and a priority for many who come to this country seeking a better future for themselves and their families;

WHEREAS: City College of San Francisco continues to be a community educational institution by responding to the needs of the diverse communities of San Francisco and its changing demographics, particularly the influx of immigrants into the San Francisco Bay Area;

WHEREAS: The English as a Second Language (ESL) Department is City College of San Francisco's largest department. Through both credit and non-credit ESL classes, thousands of students are prepared to enter "mainstream" courses, vocational programs and a better future;

WHEREAS: The Golden Gate Speech Association is the Bay Area affiliate of the National Forensics League, an organization that governs speech contests at the secondary and post-secondary levels.

WHEREAS: It was recognized that for many ESL students, regular speech competitions were a disheartening experience. To encourage continued participation by ESL students a group of San Francisco school teachers in 1991 created the ESL division of the Golden Gate Speech association to specifically provide speech opportunities for ESL students and;

WHEREAS: Such ESL speech competitions have grown dramatically over the years from 6 students in 1991 to over 150 ESL students competing in 1994-1995 from over a dozen Bay Area schools. Many ESL students have credited the fact that they received scholarships and were accepted to colleges in part to the exposure they had to public speaking;

WHEREAS: Each year a major educational institution is sought to sponsor the ESL Speech Competition,

to provide a venue and some judges. In 1996, as many as 200 high school students from throughout the Bay Area will be participating in the competition.

THEREFORE BE IT RESOLVED THAT: City College of San Francisco sponsors the 1996 ESL Speech Competition to be held April 27 at the Phelan Campus. Such sponsorship recognizes the importance of supporting such activities and the opportunity to introduce City College to participating students and their families.

Recommended for adoption:

Jim Mayo, Trustee
Rodel Rodis, Trustee
Lawrence Wong, Trustee

Honorable Board of Trustees of the
San Francisco Community College District

Subject: Resolution No. 960328-S7
Designating the Classification of Electrician Supervisor I (7238) as an Unrepresented "Building Trades Supervisory" Classification, and Clarifying the Hourly Wage Rates for the Classification of Electrician Supervisor I (7238), and Amending Board of Trustees Resolution Numbers 951026-S2 and 951219-S6 to Include the Classification of Electrician Supervisor I (7238)

President and Members:

WHEREAS: On October 26, 1995, and December 19, 1995, the Board of Trustees adopted and amended Benefit Levels for Unrepresented employees of the District occupying positions within the "Building Trades" Classification of Electrician (7345);

WHEREAS: Board of Trustees Resolution Numbers 951026-S2 and 951219-S6 did not address the Classification of Electrician Supervisor I (7238) (hereinafter "Classification");

WHEREAS: The Administration intends to appoint an incumbent to the Classification, effective on or about April 1, 1996;

WHEREAS: The Administration recommends that the Hourly Wage Rates for the Classification be $24.81 at Step 1; $26.05 at Step 2; $27.35 at Step 3; $28.71 at Step 4; and $30.15 at Step 5;

WHEREAS: The Administration recommends that the Benefit Levels for the Classification be set consistent with Board of Trustees Resolution Numbers 951026-S2 and 951219-S6 (addressing Employees' Retirement System, Dependent Care Health Benefits and Life Insurance);

THEREFORE BE IT RESOLVED THAT: The Board of Trustees designates the Classification as an Unrepresented "Building Trades Supervisory" Classification;

FURTHER BE IT RESOLVED THAT: The Administration is authorized to set the Hourly Wage Rates for the Classification at $24.81 at Step 1; $26.05 at Step 2; $27.35 at Step 3; $28.71 at

Step 4; and $30.15 at Step 5;

FURTHER BE IT RESOLVED THAT: The Board of Trustees amends Resolution Numbers 951026-S2 and 951219-S6 to include the Classification;

FURTHER BE IT RESOLVED THAT: The Administration is authorized to set the Benefit Levels for the Classification consistent with Board of Trustees Resolution Numbers 951026-S2 and 951219-S6 (addressing Employees' Retirement System, Dependent Care Health Benefits and Life Insurance), as appropriate;

FURTHER BE IT RESOLVED THAT: All other forms of compensation, benefits, and other terms and conditions of employment applicable to the Classification but not specifically enumerated herein shall be in accord with existing District policies, practices and procedures in effect as of the date of this Resolution;

FURTHER BE IT RESOLVED THAT: The Chancellor, Chief Operating Officer, and/or their designee are hereby authorized and directed to implement this Resolution and to submit any necessary finance resolutions to fund the implementations.

Recommended for adoption:

Del M. Anderson
Chancellor

Originator: Lawrence C. Klein

Honorable Board of Trustees of the
San Francisco Community College District

Subject: Resolution No. 960328-S8
Adopting Further Amended Benefit Levels Including a Lump Sum Disbursement for Unrepresented Employees of the District Occupying Positions Within the Classifications of Plumber (7347) and Steamfitter (7348)

President and Members:

WHEREAS: On February 18, 1986, pursuant to the Educational Employment Relations Act (EERA, Government Code Section 3540 et seq.), the Board by Resolution No. 860218-S3 designated the Classifications of Plumber (7347) and Steamfitter (7348) (hereinafter "Classifications") as "Building Trades Classifications";

WHEREAS: The Administration has provided the non-exclusive representative of the employees of the District occupying positions within the Classifications with an opportunity to "meet and discuss" the wage and benefit-related issues under contemplation herein consistent with the Board of Trustees' obligation as a public school employer under the EERA;

WHEREAS: The Administration recommended for Fiscal Year 1995-96 an increase in the Benefit Levels of unrepresented employees of the District occupying positions within the Classifications and the Board of Trustees adopted such Amended Benefit Levels pursuant to Board of Trustees Resolution Numbers 950928-S7 and 951219-S5;

WHEREAS: The Administration has recommended a further increase in the Benefit Levels including a Lump Sum Disbursement for unrepresented employees of the District occupying positions within the Classifications consistent with those reflected in Paragraphs No. 1, 2, 3, and 4, below;

THEREFORE BE IT RESOLVED THAT: The Board of Trustees approves, ratifies and adopts further amended Benefit Levels including a Lump Sum Disbursement for unrepresented employees of the District occupying positions within the Classifications as follows:

1. Employees' Retirement System:

   Effective April 6, 1996, subject to Employees' Retirement System requirements, the District shall pay up to an additional one and one-half percent (1.5%) for a total of up to four and one-half percent (4.5%) of each employee's elected rate of contribution to the Employees' Retirement System, not to exceed an employee's elected rate of contribution;

2. Floating Holidays:

   Effective for Fiscal Year 1995-96 only, eligible employees shall be granted two additional floating holidays. To be eligible, employees must have been in paid status with the District for all of Fiscal Years 1993-94 and 1994-95, and must comply with the requirements of Paragraph 4, below;

3. Lump Sum Disbursement:

   Employees who were employed in paid status for all of Fiscal Years 1993-94 and 1994-95 shall receive 25% of the wage increase for that employee's classification as certified by the Civil Service Commission in the vetoed 1994-95 Salary Standardization Ordinance. Employees who were employed in Fiscal Year 1994-95, but not in paid status for all of Fiscal Years 1993-94 or 1994-95, shall receive a pro-rata share of the above amount based upon the amount of time in paid status during these two fiscal years as a percentage of the total number of non-overtime working hours (i.e., 4160 hours) during those two fiscal years. Such lump sum payment shall be subject to applicable federal, state and local withholding. "Paid status" shall be defined as all hours for which an employee received pay, excluding overtime.

   The formula is as follows: (Total number of hours in paid status in Fiscal Years 1993-94 and 1994-95, divided by 4160) X .25 X (the percentage wage increase certified by the Civil Service Commission for the employee's classification for Fiscal Year 1994-95) X (the annual regular (non-overtime) salary for Fiscal Year 1994-95 for that employee). To

be eligible, employees must also comply with the requirements of Paragraph 4, below.

4. The benefits reflected in Paragraphs 2 and 3, above, shall be conferred only for those employees in the Classifications who execute a written waiver and release submitted to them for signature by the District.

FURTHER BE IT RESOLVED THAT: The Benefit Levels in effect pursuant to Paragraph No. 1, above, shall apply at the time of hire to any future unrepresented employees of the District occupying positions within the Classifications, as appropriate;

FURTHER BE IT RESOLVED THAT: All other forms of compensation, benefits, and other terms and conditions of employment not specifically enumerated herein shall continue in accordance with existing District policies, practices and procedures in effect as of the date of this Resolution;

FURTHER BE IT RESOLVED THAT: The Chancellor, Chief Operating Officer, and/or their designee are hereby authorized and directed to implement this Resolution and to submit any necessary finance resolutions to fund the implementations.

Recommended for adoption:

Del M. Anderson
Chancellor

Originator: Lawrence C. Klein

Honorable Board of Trustees of the
San Francisco Community College District

**Subject**: Resolution No. 960328-S9
Establishing A Special Meeting For A Public Hearing For The Purpose Of Determining Interest In Allowing Immigrant Non-Citizens To Vote In Community College Elections For The Board of Trustees

President and Members:

Mabel Tang, currently a member of the San Francisco Board of Supervisors, and previously a member of the Board of Trustees of the San Francisco Community College District, has proposed that community college students who are non-citizens but are immigrants be allowed to vote in elections to select members of the Board of Trustees. She has also suggested that immigrant, non-citizen parents of children in the San Francisco United School District be allowed to vote in elections for the School Board.

It is important that the District determine whether there is interest among City College students and the general community for this proposal before this Board considers the proposal.

The following resolution is recommended for adoption.

RESOLVED: That the Board of Trustees of the San Francisco Community College District establish a Special Meeting in May of 1996 to take public testimony as to the desirability of allowing immigrant, non-citizens to vote in elections for the Board of Trustees of the San Francisco Community College District.

AND FURTHER BE IT RESOLVED: That the specific date in May of 1996 be established at the March 28, 1996 regular meeting of the Board.

Recommended for adoption:

Del M. Anderson
Chancellor

Originator: Ronald Lee

**FOR INFORMATION ONLY**

Honorable Board of Trustees of the
San Francisco Community College District

Subject: Report on contracts under $30,000, Office of Contract Education, City College of San Francisco, March 1996

This report is for information only on contracts that the Office of Contract Education negotiated or amended under $30,000 for the month of March 1996.

- Norcal Mutual Insurance - contract total $8,225 - term 3-1-96 through 12-31-96 - up to 56 hours of instruction at $120 per hour, up to 7 hours of project management at $95 per hour, up to 7 hours of curriculum modification at $120 per hour for a General Anatomy class.

- Jewish Vocational Services - contract total $360 - term 3-18-96 through 5-31-96 - up to 48 hours of instruction for a total of $360 for a class on the Invest System emphasizing Reading, Vocabulary, and Interviewing Skills.

- Veterans Administration Medical Center - contract total $5,510 - term March 21, 1996 through July 30, 1996 - up to 43 hours of instruction at $120 per hour, up to 2 hours for project management at $100 per hour, up to $150 for instructional materials, for a course in Retirement Planning, Effective Writing, Delegating, Communication & Conflict Resolution, Improving Management Methods and Financial Planning.

- Northern California Presbyterian Homes - contract total $11,990 - term April 17, 1996 through December 31, 1996 - up to 57 hours of instruction at $120 per hour, up to 30 hours of curriculum development at $100 per hour, up to 20 hours for project management at $100 per hour, up to $150 for instructional materials, for a course on Electric Wiring.

- AT&T - contract total $4,925 - term January 2, 1996 through March 29, 1996 - up to $900 for instruction, up to $3,025 for curriculum development, up to $1,000 for translation for a course in Intro to Computer and Internet Workbook.

Originator: Judy Teng

INFORMATION REPORT
NO ACTION NECESSARY

Honorable Board of Trustees of the
San Francisco Community College District

Subject: Chancellor's Report - 960328-RPT
Academic Employees
Acceptance of Resignation and/or
Resignation with the Intent to Retire

President and Members:

The following academic employees have submitted, and the Chancellor has accepted, their resignations pursuant to Governing Board Resolution No. 910228-S7.

**Resignation from the District Service**

| NAME | STATUS | DEPARTMENT | CAMPUS | EFFECTIVE COB DATE |
|---|---|---|---|---|
| Ward, Pamela A. | Full-Time | Child Dev./Fam.Stud. | Phelan | 01/16/96 |

**Resignation from the District Service with the Intent to Retire**

| NAME | STATUS | DEPARTMENT | CAMPUS | EFFECTIVE COB DATE |
|---|---|---|---|---|
| Johnson, Mildred D. | Full-Time | Chemistry | Phelan | 05/24/96 |
| Limosner, Enrique | Full-Time | Architecture | Phelan | 05/24/96 |
| Phipps, Richard L. | Full-Time | English | Phelan | 05/24/96 |

Recommended by:

Del M. Anderson
Chancellor

Originator: Clara Starr

2